WEATHER FORECAST

Victoria and Vicinity — Strong southeast shifting to southwest winds, with showers; cooler at night.

Vancouver and Vicinity—Strong southeast to south winds; mild at first, with showers; possibly snow flurries at night.

The Daily Colonist.

(ESTABLISHED 1858)

COLONIST TELEPHONES

Advertising	Empire 4114
Business Office	Empire 4114
Circulation	Garden 1812
Job Printing	Garden 5241
Editorial Rooms	Empire 4111
Social Editor	Empire 3311

NO. 48—EIGHTIETH YEAR | VICTORIA, BRITISH COLUMBIA, SUNDAY, FEBRUARY 6, 1938 | THIRTY-EIGHT PAGES

SCOTLAND TRIUMPHS Register Great Win
Over Wales in International Rugby Match Before 60,000 Fans — Page 15

GERMANY'S NEW CRISIS
Shuffle in Cabinet May Affect Mussolini and Spanish Conflict — Page 2

Victoria Cagemen *DOMINOES GO UNDER*
Drop Hard-Fought Basketball Decision to House of David, 51-44—Page 13

MAINLAND PLAYERS WIN MOST OF B.C. BADMINTON TITLES

Miss Margaret Taylor, Kelowna, Women's Singles Champion—Johnny Samis, Vancouver, Men's Titleholder — Men's Doubles Final Steals Spotlight—Island Juniors' Good Showing

VISITING Coast and Interior shuttlers carried off the lion's share of the open titles in the twenty-first annual British Columbia championships which drew to a close yesterday evening at the Willows Badminton Club courts. They won the men's and women's singles and doubles titles. The mixed doubles crown was lifted by Vancouver Island netters, preventing the outsiders from making a clean sweep in the open events.

The outcome was reversed in the junior championships where Vancouver Island's promising young badminton players captured all but one of the titles, the other going to a Vancouver shuttler.

Vancouver's Johnny Samis, nineteen-year-old ace, was crowned men's singles champion, after a three-set battle with Eric Leney, lanky Duncan player. The Mainlander played smooth badminton, was steadier on the courts and appeared to have more staying power than the Up-Islander. Leney staged a great uphill fight in the initial set and forged to the front for the first time at 13-12 and then ran out at 15-12. Samis was the master in the next two sets and registered rather one-sided victories with scores of 15-5, 15-3.

Margaret Taylor, comely Kamloops star and former Canadian champion, lifted the women's singles title in another three-set affair with Miss Daphne Fernie, Kelowna. Miss Fernie used an effective cross-court attack in the first set and took it with a score of 11-3. The Kamloops shuttler, and southpaw ace, hit her stride in the second and third sets

Continued on Page 10, Column 6

NEW OUTBREAK IN LABOR WAR

Police Arrest Three More at Eugene in Round-Up of Alleged Terrorists

PORTLAND, Ore., Feb. 5 (AP).—The round-up of alleged labor terrorists widened here to cover new outbreaks of violence today, and extended to Eugene, where three men, including Ray Blaine, president of the local Barbers' Union, were arrested on charges of conspiring to commit a felony.

Blaine, with Gerald S. Wood and Henry Quam, union barbers, were alleged by District Attorney L. L. Ray, to have persuaded Dave Bishop, who was arrested ten days ago, to throw a stench bomb into a non-union barber shop.

SMASHED WINDOWS

In Portland, a barber and two grocers reported windows smashed last night, and Fred Armstrong, thirty-eight, a laborer, told police he and his brother, Edward, were beaten by members of the Committee for Industrial Organization.

The barber shop was non-union, and one grocer said he had been warned over the telephone that he would "regret it" unless he employed a union garbage collector. The other grocer said he had had no labor trouble.

"Nig" Yeager, former pugilist; Carl E. Campbell, twenty-five, and Jimmy Anderson, thirty-eight, were arrested today on charges of assault and battery, with bail set at $3,000 each. All were listed as members of the Teamsters' Union.

CAHAN GIVEN SEVEN YEARS

Vancouver Lawyer Convicted Of Armed Bank Robbery —Intends to Appeal

VANCOUVER, Feb. 5 (AP).—Charles H. Cahan, fifty-one-year-old Vancouver lawyer, convicted on a charge of armed bank robbery and sentenced to seven years in the penitentiary by Judge J. N. Ellis in County Court, was in Oakalla jail tonight awaiting an appeal on his conviction.

The charge against the barrister, member of a prominent Montreal family, was laid after a residential district branch of the Canadian Bank of Commerce was held up December 1 by a lone bandit, who escaped with a small amount of money.

ELEVEN-DAY TRIAL

The decision of Judge Ellis followed an eleven-day trial, in which the accused conducted his own defence. After the sentence was given Cahan was removed, under custody of British Columbia Police, to Oakalla jail, where he is serving a three months sentence on a worthless cheque charge.

He appeared composed as the sentence was pronounced, and thanked Judge Ellis for his careful hearing of the case.

After a brief review of evidence, the judge made his remarks about the case, and said he had not found Cahan's evidence very "convincing."

VERY SERIOUS OFFENCE

"I find you guilty of a very serious offence," His Honor said. "The charge of which you are convicted has been considered by Parliament as one of the most serious in the Criminal Code, so much so it imposes a maximum sentence of life,

Continued on Page 10, Column 4

ROYAL VISIT TO CANADA UNLIKELY

Informed Circles Declare No Foundation to Report King Might Tour Before Visiting India

LONDON, Feb. 4 (AP). — Informed authorities today declared there was no foundation to the rumor the King and Queen will visit Canada this year. They added it was an extremely unlikely eventuality in view of the precedent that the King first visit India after his coronation.

The Evening Star yesterday said if the Indian visit is postponed, Their Majesties might visit another part of the Empire, and "Canada is suggested."

Two Men Killed In Plane Crash

LOS ANGELES, Feb. 5 (AP).—Two men were killed today when their cabin monoplane crashed near the Del Ray Hills. The victims were Virgil G. Wilkinson, forty-four, of Segundo, instructor, and Netherby S. Rankin, thirty, of Los Angeles, aviation student.

Witnesses said Wilkinson, at the controls, was stunting, and the ship went into a tailspin. Both men jumped from the plane. Rankin's body was found in the wreckage, his parachute entangled.

PAGE DIRECTORY

Comics	Page 19
Culbertson on Bridge	Page 22
Jane Dixon	Page 19
Editorials	Page 4
Financial	Page 18
Radio Programmes	Page 22
Shipping and Travel	Page 17
Social Notes	Page 8
Sport	Pages 13, 14, 15
Theatres	Page 8
"The Piper's Tune"	Page 9
Women's Clubs	Page 7

Excavating Site of New City Building

A gasoline-powered mechanical shovel, engaged on the excavation of the site for the new Sussex Apartment Hotel block to be erected on the corner of Douglas and Broughton Streets, has attracted the attention of many spectators during the last two days. Luney Bros. have the general contract for the erection of the building, and Evans, Coleman & Johnson, sub-contractors for the excavations, are renting the shovel from the Saanich Council, by whom it was recently purchased.

Japan Evades Questions From Treaty Nations on Building of Battleships

Sees No Reason for Accepting Pact for Limitation Of Navy

POWERS HAVE PLANS FOR MONSTER SHIPS

TOKIO, Feb. 5 (AP).—A high Japanese naval official declared today that for Japan to adhere to the 1936 naval treaty, as asked by Great Britain, the United States and France, would be a step backward.

The official frankly said there was no reason for Japan to accept the treaty and limit her navy to 35,000-ton battleships and sixteen-inch guns.

The British and American notes were presented to Foreign Minister Koki Hirota today by Sir Robert Craigie, the British Envoy, and United States Ambassador Joseph C. Grew. France addressed a similar note.

The Foreign Office acknowledged their receipt with a brief statement describing the formal notes as a request for information on Japan's

Continued on Page 2, Column 5

Earthquake Destructive In Colombia

QUITO, Ecuador, Feb. 5 (AP).—Delayed dispatches from the southern part of Colombia reported today that a severe earthquake shook the city of Manizales and the surrounding region late last night, causing at least two deaths.

Numerous buildings were damaged, lamp posts were thrown into the street, and a wireless tower fell down. The situation was made worse by violent rains which inundated the city's streets and threatened to undermine the damaged buildings.

Manoeuvres Prove Efficiency of New Defences at Singapore

SINGAPORE, Straits Settlement, Feb. 5 (AP).—After three days of land, air and sea games to test Great Britain's new defences at the tip of the Malay Peninsula, including a $100,000,000 naval base, umpires announced today they were "satisfactory." A two-hour blackout, a precaution against mythical air raiders, brought the manoeuvres to an end last night. They were designed, among other things, as a test of Singapore's endurance in event of siege.

On Wednesday an "attacking" fleet steamed across the South China Sea to stimulate an assault on the "Gibraltar of the East." Squadrons of planes roared to sea to hunt down the "enemy" and a great mimic battle followed. Singapore's giant eighteen-inch coast defence guns were manned and 10,000 men were deployed along the coast to repel any landing party.

See Snags Ahead In Unemployment Insurance Scheme

Observers Give Proposals Even Chance of Passage With Possibility of Plan Being Dropped Because Of Quebec's Hostility—Situation Tied Up With Objectives of Rowell Commission

Special to The Colonist

OTTAWA, Feb. 5.—Closely informed political observers tonight reached the opinion that the unemployment insurance measure which the Government intends to introduce during the present session of Parliament had a fifty-fifty chance of being put through.

Although the Administration will have several months during which to change its mind, for the time being the virulent opposition of the Quebec Government to B.N.A. Act amendment, together with the passive resistance of Alberta and New Brunswick, has stalemated enthusiasm in ministerial circles.

AMENDMENT ESSENTIAL

Amendment to the B.N.A. Act is essential, in the view of the Government, to any workable national scheme of unemployment insurance. There is little doubt that if both Houses of Parliament endorse a resolution asking such amendment, the British Parliament will provide it, despite any provincial opposition,

Continued on Page 2, Column 6

COLDER WEATHER AIDS SCIENTISTS

Soviet Polar Party Resumes Work While Awaiting Rescue From Drifting Ice Floe

MOSCOW, Feb. 5 (AP). — Colder weather today enabled members of the Soviet Polar party to resume scientific work on their drifting ice floe while awaiting the arrival of rescue ships.

Fog in the Arctic Ocean east of Greenland delayed rescue ships going to the aid of the scientists, but danger of the ice floe distintegrating further was temporarily eliminated by a drop in temperature to 11 degrees (Fahrenheit) above zero. The Russians' radio report said it was snowing.

The 100 by 160-foot ice floe on which the party drifted about 1,100 miles from the North Pole has practically ceased its southward movement, according to Ivan Papanin, in charge of the party.

TEN DIE IN ELECTION

CAIRO, Feb. 5 (AP).—Ten persons were killed and forty-eight wounded today in a gun fight between rival factions during the election of a village chieftain at Naziet Khalaf, Upper Egypt.

Real Estate Agents Expect Good Year For Property Sales

Influx of Prairie People Is Largely Responsible For Bright Outlook for Householders and Builders—Scarcity of Small Homes

JUDGING from the present number of sales and rentals of houses and property, and the many inquiries regarding them, Victoria real estate dealers are expecting an exceptionally good year, according to a survey of several firms, conducted yesterday.

Many factors contribute to this note of optimism which is being sounded by local real estate agents. The large influx of visitors from the Prairies, the Pacific Coast of the United States and scattered sections of the world is probably the main reason.

An increase in the confidence of land owners and home builders, which is specially returning has also promoted a new interest in real estate. Lower taxes in the city, with the promise of still further decreases, cannot be overlooked as a contributing factor.

One dealer reported a decided upswing in business due to the number of people taking advantage of the Dominion Housing Act.

The influx of Prairie settlers has been noticed by all real estate agents who were canvassed. Although

Continued on Page 3, Column 6

Offensive Is Renewed on Teruel Front

MADRID, Feb. 5 (AP).—Gen Francisco Franco's insurgents suddenly launched a powerful counter-offensive on the Teruel front today after weeks of inactivity.

The third insurgent drive to recapture the vital eastern Spanish city struck about thirty miles north near Singra while insurgent air raids continued unabated against unfortified cities along Spain's Mediterranean Coast.

GERMANY RENEWING DEMANDS WITH NAZIS IN FULL CONTROL

Drastic Shake-Up Completed Without Serious Repercussion as Hitler Takes Full Control of Army and Foreign Policy—Change Part of Fuehrer's Plans for German Greatness

European Governments Are Uneasy At New Turn of Events

BERLIN, Feb. 5 (AP).—The Nazi high command swung its new and unopposed control of Germany's powerful army and centralized foreign policy behind Fuehrer Adolf Hitler's plans for German greatness tonight. With conservatives in the army and Foreign Ministry ousted for ardent Nazis, spokesmen began shouting the insistent demands:

1. Return of Germany's "robbed" colonies.
2. Control of the free city of Danzig.
3. Influence in Austria.

The German army appeared to have taken the drastic shake-up, suddenly imposing a new high command, with the same discipline with which it took the oath of allegiance to Hitler after the death of President Paul von Hindenburg in 1934.

REPORT FOR NEW DUTIES

All of the thirty-three army officers and thirteen from the air force, who yesterday were promoted either in rank or to positions of greater responsibility, presented themselves to Hitler at the Chancellery to report for duty.

The newly-created field marshal general, Herman Wilhelm Goering, received a special roll of drums as he arrived and departed from the Chancellery as well as a popular demonstration from curious crowds

Continued on Page 10, Column 2

Millions in Cash And Bonds Found In Ruins of Bank

MADRID, Feb. 5 (AP).—Discovery of currency and securities worth 100,000,000 pesetas (about $6,000,000) in the ruins of the Bank of Teruel was reported by official quarters today. Government militiamen were said to have found the valuables while razing the bank building, where the insurgents took one of their last stands before surrendering. The structure was demolished by shell fire.

FIGHTING IN ALL SECTORS

Chinese and Japanese Both Claim Successes—Bombing Planes Pound Forts

SHANGHAI, Feb. 6 (AP).—Japanese troops stabbed at both sides of China's double-edged central front today but on the south, Chinese reported, they were held back by Generalissimo Chiang Kai-Shek's thundering field guns.

In the frozen bottomlands of the Hwai River, about ninety miles south of Suchow, keystone of the Chinese defence, the embattled forces faced each other with the Japanese halted by artillery fire, according to Chinese advices

IN RAILWAY SECTOR

The Japanese, however, contended they had crossed the Hwai and were driving on north against Kuchen, thirty miles farther north along the fiercely disputed Tientsin-Pukow Railway.

In Southeastern Shantung Province, on the northern fringe of the central front, a Japanese column from Tsingtao occupied Chungheng while another, driven out of Mengyin by a Chinese counter-stroke a week ago, recaptured the town.

Apparently the Japanese were crushing Chinese opposition in a broad sector of the northern front. Chucheng and Mengyin are about eighty-five miles apart.

Chinese sources said there were four Japanese divisions in Shan-

Continued on Page 2, Column 6

Bad Weather Unabated on Pacific Coast

SAN FRANCISCO, Feb. 5 (AP).—A rapidly expanding storm from the Alaskan Gulf today gave the Pacific Coast its sixth successive day of rain and snow and presaged another week of precipitation for flood threatened lowlands and mountain areas already buried deep under the white blanket.

Snow blocked or closed highways all over the Northern California mountain area.

The snowpack at Soda Springs was increased twenty-five inches overnight to an average depth of 158 inches. At Donner Summit the snow blanket was boosted overnight from 157 to approximately 180 inches.

New Leader of City's Oldest Regiment

—Photograph by Cherer.

MAJOR VINCENT McKENNA

WHO has been named Officer Commanding Victoria's oldest regiment, the 5th (B.C.) Coast Brigade, R.C.A. Major McKenna has had a long and useful career in the service of the local militia, and a distinguished record of overseas service in the Great War. His wide experience in military affairs and a natural gift of organization give every promise that the enviable record of his brigade will be well sustained.

WILL COMMAND FIFTH BRIGADE

Major Vincent McKenna, M.C., A.D.C., New Officer In Charge of Regiment

Major Vincent McKenna, M.C., A.D.C., has taken over command of the 5th (B.C.) Coast Brigade, R.C.A., succeeding Lieut.-Col. M. A. Kent, whose four-year term expired on January 31, last.

Active in both the business and social life of the community, Major McKenna has distinguished himself in the military affairs of the district, and assumes the high office with best wishes for his success from his brother officers.

Joining the 5th Regiment in 1915 in Victoria, Major McKenna attended the Royal School of Artillery at Kingston, and upon his appointment to the rank of lieutenant, returned to this city. Later he left for overseas service with the 15th Field Brigade and was in action until the conclusion of hostilities.

Continued on Page 5, Column 3

LATE NEWS BULLETINS

PILOT GILLAM LANDS SAFELY AT BARROW

BARROW, Alaska, Feb. 5 (AP).—Pilot Harold Gillam, stranded in desolate country south of Barrow since Monday, when he was forced down by fuel shortage on a flight from Fairbanks, arrived here today after a dog team brought him a gasoline supply. The rescue party, which left Barrow Monday night with fifty gallons of gasoline, reached Gillam, eighty miles south of here, yesterday.

LOYALISTS CLAIM SUCCESSFUL ATTACK IN GRANADA

HENDAYE, France, at the Spanish Frontier, Feb. 5 (AP).—Government sources declared tonight a successful attack on the Granada front had opened new possibilities for advances in Southern Spain, where battle lines have remained unchanged for months.

U.S. AGENTS SEIZE $200,000 IN NARCOTICS

NEW YORK, Feb. 5 (AP).—United States Federal agents tonight announced seizure of $200,000 worth of narcotics and arrest of two men and an attractive former show girl, ending a six-month attempt to halt what they called one of the largest Atlantic Coast narcotics ring operating in recent years.

ITALY MAY HAVE NEW CHAMBER OF DEPUTIES

ROME, Feb. 5 (AP).—Early action on Premier Benito Mussolini's long-postponed plan to supplant the Chamber of Deputies with a "Chamber of Fascios and Guilds," was indicated tonight with an announcement the Grand Council would consider the matter on March 3.

MARLENE DIETRICH WANTS $32,000 BACK

LOS ANGELES, Feb. 5 (AP).—Marlene Dietrich wants the Government to return $32,000 to her. The German screen actress filed suit here, charging that she overpaid the Government that amount on her income for 1931 and 1932. Her income for that period, she said, was $287,697.

VICTORIA BOYS LEAD DOMINION

Rainbow Sea Cadets' Rifle Club Win King's Cup Fourth Time

For the first time in the history of competitive small rifle shooting in Canada, the King's Cup, emblematic of supremacy among the cadet organizations across the Dominion, has been won four times in succession by the Rifle Club of the Victoria Sea Cadet Corps.

In a communication received by Captain J. A. Philipsen, honorary secretary of the Victoria and Island Branch of the Navy League of Canada, he was yesterday notified of the highly satisfactory showing made by the boy riflemen in the Canada-wide competition, the information being forwarded by the officer commanding Military District No. 11, Brigadier D. J. MacDonald.

CONSISTENTLY HIGH

Instructed by Captain Walter Brown, the local lads have always been well up near the top in their averages, and for the past four years have succeeded in obtaining possession of the coveted trophy. The team of twelve competing this year for the cup, which carries with it ten individual medals, all shot consistently well, the lowest four being tied with 94 marks, which necessitates a shoot-off for two medals.

The leading eight shots of the team all made over 94 points, the top scorer a son of Captain Brown, having 99 to his credit. In last year's shoot, the same boy had the full score of a hundred.

CITY STRUCK BY VIOLENT STORMS

Strong Southeast Winds Shifting To Southwest With Showers Are Forecast Here

A storm that swept in from the Pacific Ocean early yesterday morning aroused many citizens through clattering doors and windows and swaying tree branches. Between 7 and 8 o'clock a southeast gale attained a velocity of forty-eight miles per hour, according to the Dominion Meteorological Observatory.

Waves broke over waterfront roads in several places. Spray almost as fine as fog was lifted in the air over the breakwater. At 6 o'clock in the evening the wind velocity was forty-two miles per hour. Rain fell when the wind abated.

The maximum temperature yesterday was 42 degrees and the minimum, 36 degrees. W. A. Thorn, director of the meteorological observatory, stated that a storm of unusual intensity was centred off North Vancouver Island last evening, causing gales and rain. He forecast strong southeast winds shifting to southwest, with showers.

RAY'S LTD.
734 FORT STREET

MONDAY

FRESH MEATS
Sirloin Steak, lb. 17¢
Round Steak, lb. 15¢
T-Bone Steak, lb. 20¢
Veal Steak, lb. 15¢
Sausage Meat, lb. 5¢
Pork Steak, lb. 17¢
Liver, lb. 7¢
Boiling Beef, lb. 8¢

SUNLIGHT SOAP 5¢ Limit 8
OXYDOL RINSO CHIPSO 18¢ large pkt.

TOMATOES
Large 2½'s tins
3 tins for 25¢
Limit 3

FISH DEPT.
Fresh Herring 3 lbs. 17¢
Whiting Fillets 2 lbs. 25¢
Dressed Soles 2 lbs. 25¢
Silver Hake Fillets 2 lbs. 25¢

SILVER KING PASTRY FLOUR 17¢ 5-lb. bag
Jewel or Crescent Shortening 2 lbs. 19¢ Limit 2

SODA BISCUITS 15¢ 1-lb. pkt.
ROGERS' SYRUP 2-lb. tins 12¢

BACON DEPT.
AYRSHIRE BACON, lb. 23¢
SLICED SIDE BACON, lb. 30¢
SMOKED JOWLS, lb. 18¢
SMOKED BUTTS, lb. 23¢

VEGETABLE or PEA SOUP 2 tins 11¢
PEARS 9¢ tin

PEAS, tin
CORN, tin
CUT GREEN BEANS, tin
MOLASSES, tin
8¢

FRUIT DEPT.
FAMILY SIZE ORANGES 2 doz. 23¢
Rome Beauty Apples 7 lbs. 25¢
Per box $1.19
Sunkist Grapefruit 6 for 15¢
Texas Grapefruit 6 for 25¢
Hard Cabbage, lb. 3¢
Fresh Texas Spinach 2 lbs. 19¢

KIPPERED SNACKS, Tin
Brunswick Sardines, Tin
Nabob Jelly Powders, Pkt.
BIG 5 CLEANSER, Pkt.
4¢

WHITE BEANS, lb.
RICE, lb.
TAPIOCA, lb.
SAIR DATES, lb.
5¢

SPECIALS
Pure Vaseline, Special, per bottle 9¢
Phillips' Milk of Magnesia, Large size, Special 39¢
Pure Glycerine, 2-oz. bottle, Special 10¢
Halibut Liver Oil Capsules, box of 50, Special 59¢
Genuine Bayer's Aspirin, 2 dozen 39¢
Sulphur Ointment, 25c size, Special 16¢
Archer Fine Cut, ½-lb. tin, Special 50¢

Delicatessen
BOILED HAM, ½ lb. 26¢
HEAD CHEESE, 1 lb. 18¢
PEANUT BUTTER, 1 lb. 10¢
MINCEMEAT 2 lbs. 19¢

Broken Orange PEKOE TEA 36¢ lb.
JELLY BEANS 14¢ lb.

WINDSOR SALT 1½'s 3¢ pkt.
AYLMER PORK and BEANS 6¢ tin Limit 3

Butter First Grade 3 lbs. $1.06
Cheese Mild, lb. 18¢ Medium, lb. 22¢
Eggs Gr. A large, doz. 27¢ Gr. A Pullet, doz. 23¢

Shuffle in Cabinet of Germany May Assist Il Duce and Franco

Release of Von Blomberg From Head of War Ministry Could Have Considerable Effect On European Politics, Says Writer

(The international significance of the crisis in Germany precipitated by the retirement of War Minister Von Blomberg is discussed here by a noted journalist who was, for several years, head of the press department of the British Foreign Office. From 1919 to 1920, he was chief correspondent in the United States for The London Times. He is the author of several books dealing with Britain's foreign policy.)

By SIR ARTHUR WILLERT

(Copyright, 1938, by the North American Newspaper Alliance, Inc.)

LONDON, Feb. 5 (By Wireless).—London finds it appropriate that Marshal Werner von Blomberg and his bride should be honeymooning in Italy, for the Berlin crisis which followed their marriage may have a considerable effect upon European politics and especially upon Italy's position in the Mediterranean.

It is doubtless true that the crisis was partly precipitated by the dislike by German Army officers for Von Blomberg's alleged subservience to Nazi extremists in domestic policy. But, in foreign affairs, Von Blomberg is not an extremist. His influence has always been on the side of caution. He was largely responsible for the limitation of German aid to General Francisco Franco, the Spanish insurgent leader, to bodies of experts. He opposed sending German fighting men in large numbers to operate with Italian forces there.

ALLIANCE WITH RUSSIA

In this, he has represented the feeling, prevalent in the German army, that Italy's new war machine has yet to show whether it has really responded to Mussolini's effort to make it efficient, and that it was unwise for Germany to commit herself too deeply in Spain. Many high German officers would, indeed, rather see Germany return to her pre-Nazi partnership with Russia. They argue that, in peacetime, Russia could give Germany many of the raw materials she needs and that, in wartime, an alliance with Russia, or even friendly Russian neutrality, would go far to counteract British control of the seas.

ASSISTANCE FOR SPAIN

Though the possibility of Russia and Germany coming together is not regarded as imminent, especially as there is no sign that Chancellor Hitler's hatred of Russia is diminishing, it has for some time past been disturbingly in the back of the minds of forign affairs experts in Paris and London. Von Blomberg's retirement might reassure the Western democracies on that score. But his eclipse is the reverse of helpful to them in regard to the far more immediately urgent problem of Spain and the Mediterranean. It might easily mean more encouragement for Rome in support of General Franco that he has been getting lately from Berlin. That is not a pleasant prospect for Downing Street.

The great question confronting Anthony Eden, British Foreign Secretary, today is, "what is Mussolini going to do in Spain?"

The only answer to it is, "Wait and see."

FRANCO IN DIFFICULTY

All that is clear is that Franco has run into another bad patch and may soon be in serious difficulties unless he gets more outside assistance. This is shown by the desperate brutality of his recent bombing of Barcelona and elsewhere and by the revival of submarine piracy. Not that London is much worried about the submarine. It is taken for granted that the guilty ships are Italian, although probably under Franco's flag. But it is not believed that those responsible for the campaign will persist in it when they discover that the British and French attitude is just as stiff as it was at the time of the Nyon Conference. And it can be said with some confidence that it will not be difficult for them to satisfy themselves on that score. London means what it says when it talks about tightening up the patrol methods of last Autumn.

WHAT MIGHT HAPPEN

The situation regarding the reported project of Mussolini of sending heavy reinforcements to Franco raises a more difficult issue. Officials, while unable to confirm the reports, admit that there is nothing improbable in them, especially if the Von Blomberg crisis strengthens the Nazi extremists. And, if more Italian divisions land in Spain, the whole question of abandoning the policy of non-intervention and of opening the French frontier, so as to make it easier for the Valencia Government to import war material, will be up again.

The French frontier was not opened last Autumn largely because the French and British Governments were afraid that to do so would cause Mussolini to ally himself officially with Franco, which would have greatly increased the danger of attacks on neutral shipping. Also, in London, at any rate, it was then thought that Franco was on the verge of victory.

ETHIOPIAN QUESTION

Reports that Mussolini is about to pour more troops into Spain are reviving a behind-the-scenes movemnt for British recognition of Italy's Ethiopian empire. The movement is headed by a number of Conservative followers of the Government. They argue that considerations of prestige will force Mussolini to continue to support Franco unless he can gain a triumph elsewhere. British recognition of Ethiopia would give him the necessary triumph, Italian troops could then be quietly brought out of Spain and Franco left to collapse.

It is doubtful whether the British Government could afford to play into Mussolini's hands in this way even if it wanted to. It is true that Franco's friends, hitherto strong in its councils, are beginning to fall away, partly because his brutality disgusts them, and partly because his inefficiency disappoints them. On the other hand, it is felt that British recognition of Ethiopia would weaken the British position in dealing with Japanese encroachments in China and would encourage extremists in Berlin and Rome. It would also be unpopular here. One finds people throughout the country more inclined than they were a few months ago to ask why the Government is spending so much on rearmament if it always means to go on giving in to predatory nations.

Knitted Suit Week

Special showing this week of a wide range of botany, Angora and silk and wool knitted suits. Imported models in two and three-piece styles—just the thing for golf, dressy sports or office wear. Colors: Navy, guardsman blue, red currant, fir green, nut brown, copper-glo, raspberry, tomato, bisque and grey. All sizes.

Priced From
$12.95 to $29.50

Scurrah's
728 Yates Street Limited

CHARLIE HOPE & CO.
SALE
HOPE
SUITS

REGULAR FOR
$30.00 - - - - - $19.75
$34.50 - - - - - $22.90
$37.50 - - - - - $25.00
$40.00 - - - - - $27.00
$45.00 - - - - - $31.20
(BEST ENGLISH SUITING)

FIT Guaranteed

IF YOU WANT A SUIT OF GOOD QUALITY INSIST ON
HOPE
1434 GOVERNMENT ST. PHONE E5212

★ SPECIAL PRICE ONE WEEK ONLY
Sooke Dry Fir Blocks mixed with Heavy Bark Slabs, 12-inch; guaranteed never in water; beats cordwood. Half-price, only $2.50 cord; 2 cords, $4.50. Malahat Bone-Dry 12-Inch Blocks, $5.00.
SOOKE DRY WOOD CO. E 8925

Model of Bengal Memorial

Bengal's memorial to King George V, a ten-feet-high statue, will be placed opposite the Outram Ghat, in Calcutta. The sculptor, William MacMillan, is above putting the finishing touches to a model of the statue in his Chelsea studio.

JAPANESE EVADING QUESTION OF NAVY

position concerning the tonnage and gun calibres for warships.

At a meeting of the sub-committee on naval affairs, Admiral Mitsumasa Yonai, the Naval Minister, described Japan's programme as one of watchful waiting, but he warned:

"We cannot waste time indefinitely with this attitude."

He said the British and American policies seemed to be based on "the idea of sounding out Japan's naval intentions."

Invasion of Japanese waters, he said, would mean immediate retaliation.

PUT DIRECT QUESTION

LONDON, Feb. 4 (CP-Havas).—Great Britain, the United States and France in separate notes today asked Japan whether she is building battleships exceeding 35,000 tons, the limit set in the London Naval Treaty.

It was reported the three powers warned Japan they would take similar action if Japan was unwilling to adhere voluntarily to the 35,000 tons limit. Japan did not sign the London treaty and has been reported to be building ships upwards of 40,000 tons.

UNITED STATES PLANS

WASHINGTON, Feb. 5 (AP).—The United States Navy has plans already drafted for bigger battleships, to be brought out if the United States, Great Britain and France decide to throw overboard the present treaty limit of 35,000 tons.

It has designs, too, for eighteen-inch guns—larger than any war craft has ever fired—but officials indicated guardedly today it was doubtful they would be used in preference to a greater number of rifles of sixteen-inch bore.

ANSWER IN POWER

A monster of about 43,000 tons replacement, armed with twelve sixteen-inch guns, and able to slip through the present locks of the Panama Canal, was pictured in naval circles as the most likely American answer to any Japanese disregard of the 35,000-ton ceiling.

Months probably would elapse between a decision to go ahead with bigger ships, and the actual laying of their keels. Thousands of detailed plans are required. About 12,000 were drafted last year before work started on the 35,000-ton sister ships, North Carolina and Washington.

Protest Seizure Of Russian Funds

MOSCOW, Feb. 5 (AP).—The Soviet Government sent a protest to Rome today against seizure of Russian funds in a Milan branch of the Bank of Italy to satisfy the claim of Italian builders of a Russian warship.

The Embassy in Rome was ordered to protest against a Milan court decision under which the funds were seized on January 20. Russia contends the seizure was a violation of the Soviet-Italian Trade Agreement.

TWO YOUNG CYCLISTS HURT IN VANCOUVER

VANCOUVER, Feb. 5 (?). — Two youths were in hospital here tonight with injuries suffered while riding bicycles. George Palmer suffered head injuries when the bicycle he was riding was struck by an automobile at the south end of Burrard Bridge. Angus Dalsley was injured when his bicycle ran into the rear of an automobile on Kingsway. Hospital attendants said neither youth was injured seriously.

HEALS ECZEMA

Here is a surgeon's prescription now dispensed by chemists at trifling cost.

Not only does this great healing antiseptic oil promote rapid and healthy healing in open sores and wounds, but boils and simple ulcers are relieved and clean healed.

In skin diseases the itching of Eczema is instantly stopped. Pimples—skin eruptions dry up and scale off in a very few days. The same is true of Barber's Itch, Salt Rheum and other inflammatory skin disorders.

You can obtain Moone's Emerald Oil (full strength) in the original bottle at MacFarlane's Drug Store, or any modern drug store. (Advt.)

COURT NORTHERN LIGHT

The regular meeting of Court Northern Light No. 5935, Ancient Order of Foresters, will be held on Wednesday next at 8 p.m. After the business session, the inter-court whist game will be held, to which all members of the order are invited. The joint committee has also made arrangements to hold a social on February 14 to which all Foresters are invited.

SAANICH C.C.F. COUNCIL MEETS

District Officers Named—Want Fuel Probe Report Implemented

Saanich C.C.F. District Council, which held its annual election of officers at Grist's Hall last night, endorsed a resolution calling on the Provincial Government to implement some of the recommendations of the MacDonald Fuel Commission. It was felt very strongly by the council that some action should be taken by the Government immediately in this matter.

The district council, which is composed of two delegates from the eight C.C.F. clubs in Saanich, elected the following officers for the coming year: President, R. M. McIntosh; vice-president, George Rudd; secretary-treasurer, John Reid; recording secretary, Miss S. Walton; organizer, Jack Clark; speakers' committee, Tom Money; publicity committee, J. Alexander; economic planning committee, Mr. Salmon; educational director, Rudolph Williams.

The council decided to co-operate with the Victoria C.C.F. Council in sponsoring a meeting in the Chamber of Commerce on February 21, at which Dr. Lyle Telford, M.P.P., will be the principal speaker. An invitation was also extended to members of the clubs to attend the Mount Tolmie meeting this afternoon at 3 o'clock, at which Colin Cameron M.P.P., will speak.

The New Forum will hold its next meeting in the Y.W.C.A. on Monday at 8 p.m. when Max Maynard will address the gathering, which is open to the public, on the subject "An Approach to Art."

TROOPS BATTLE IN ALL FRONTS

Continued from Page 1

tung Province for the push southward on the east-west Lunghai Railway and its junction with the Tientsin-Pukow line at Suchow.

WARSHIPS AND PLANES

While Japanese troops hammered the central front, warships and planes harassed South China to prevent reinforcement of China's defences along the vital northern corridor.

South China authorities of Kwangtung Province had planned to dispatch fresh troops to the north this week, it was disclosed, but instead they were rushed to defence positions along the southern coast.

The Boca Tigris forts in the delta of the Pearl River below Canton withstood and returned the fire of Japanese warships trying to open the river gateway to the populous city. Bombing planes pounded at the forts and continued spreading destruction through Kwangtung Province.

MISSIONS IN DANGER

More than 500 missionaries scattered through the province, outside of Canton, Macao and Hongkong, the British Crown colony, were endangered by the sweep of the warplanes.

While the struggle continued, a spokesman for civil and military authorities of threatened Canton told of reports of an attempt to overthrow the Nationalist regime in favor of a Japanese-controlled puppet government.

He said the situation was well in hand and that martial law and the halting of river navigation between Canton and Hongkong were more of a precaution than a suppression of revolt.

More than 100 suspected anti-Nationalist agitators were arrested.

In Shanghai, the Japanese were still deadlocked with representatives of outside powers, including the United States, over the payment of customs and whether customs receipts should be deposited in Yokohama's specie bank until the issue is settled.

SEE SNAGS AHEAD IN INSURANCE PLAN

Continued from Page 1

but the Government is most diffident about seeking an amendment in those circumstances.

Such a course might, in the case of some provinces, result in complete withdrawal from co-operation in the work of the Rowell Commission, the task of which simmers down in final analysis to re-allocation of responsibilities between provinces and the Dominion through, not one amendment, but several amendments to the B.N.A. Act.

LACK DEFINITE PROPOSALS

There have been frank confessions from the Government and from the Leader of the Opposition this week that neither can yet suggest any procedure for constitutional amendment that will be acceptable to all the provinces and to the Dominion. Mr. Lapointe said yesterday that Canada was probably the only autonomous nation unable to change its constitution by its own act, and some accepted this as notice that Westminster may be asked to transfer this authority to the Dominion. If such a course is pursued, it will undoubtedly be with careful reservations as to methods of carrying out any amendments which might affect racial or religious rights of minorities.

Much more is involved in the constitutional situation than a simple amendment or than the highly politically important matter of method of change. Hon. C. H. Cahan, speaking extemporaneously yesterday, brought up once more the matter of appeal to the Privy Council, holding that amendments to the B.N.A. Act were futile while the overseas court of last resort, contrary to the express provisions of the B.N.A. Act, continues to negative Dominion laws. With any general question of extending Canadian autonomy to constitutional amendment lies decision on abolishing appeals to the Privy Council.

POLITICALLY COMPLICATED

The general situation is so politically complicated and so tied up with the general objectives of the Rowell Commission that, unless hostility of the Duplessis Government is materially abated or entirely withdrawn, it is unlikely the unemployment insurance bill will be brought down this year.

As a final effort to secure some co-operation in the matter from Quebec, the proposed bill may be sent to Mr. Duplessis and other Provincial Premiers without its having been introduced in Parliament.

15th ANNUAL FEBRUARY
SHOE SALE
ONLY ONCE A YEAR

We Offer These Wonderful Values!
Join the crowd of value-wise Shoe Buyers . . . it's a "Family Affair." Our Greatest Sale in fifteen years!

LADIES!
This is your great opportunity to buy good Shoes at cost! 427 pairs LADIES' KID AND SUEDE SHOES. Ties, Pumps and Straps; Cuban and spike heels. Dozens of patterns to choose from. Values to $7.00. Now $2.95

WOMEN'S ARCH SHOES GO ON SALE
Finest corrective Shoes in black and brown — ties, Oxfords and pumps. A splendid walking shoe. Values to $6.50. NOW $4.95 and $3.95

LADIES' FINE DRESS AND STREET SHOES
In black, brown, blue and grey colors. These include suede, sabaline and kid leathers. Take advantage of this chance to buy quality Shoes. Values to $7.50. NOW $3.95

SPECIAL ON EVENING SANDALS
In gold, silver and black. Beautiful Shoes. All sizes. Values to $5.00. NOW $2.95

BOYS' MISSES' AND CHILDREN'S SHOES
½-PRICE AND LESS — Boots, Oxfords and strops. Fit the family now. From 95c to $2.95

MEN! Look at These Values
SLATER SHOES

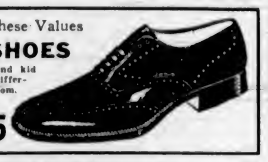

Black and brown calf and kid leather Shoes—a dozen different styles to choose from. Values to $10.00.
NOW at $6.95

SLATER, FLORSHEIM, STRIDER
and many other top-grade Shoes for men and women in the season's smartest styles. Also for women, good quality Shoes in up-to-date patterns and shades.

MEN'S FLORSHEIM SHOES GO ON SALE
These high-grade Shoes sell for $12.50. SALE PRICE $9.75

MEN'S STRIDER AND RITCHIE SHOES
In black and brown calf; also heavy grain leathers. Goodyear welted soles. Values to $7.00. NOW FOR $4.95

MEN! Here's Your Chance!
267 PAIRS MEN'S SHOES
½ PRICE
This lot includes some of Canada's best brands of Shoes. Values to $7.50. NOW $3.95

EVERY SHOE IN THE STORE REDUCED!
KING'S SHOE STORE
710 YATES STREET (Next to Poodle Dog Cafe)

Be Wise, Buy a
MIRACLE FUEL FEEDER
Burns six different kinds of fuel. Option of burning a number of fuels in the Feeder. Provision for the burning of wood or garbage. In operation, it gives a faster fire than in any other method of heating. More evenly controlled oven heat. 30% more economical than ordinary type of sawdust burners and 3 times the heat. Tremendous heat in two seconds. Ashes removed in three seconds.
NO CARBON, CREOSOTE OR EXPLOSIONS
Mechanically Supreme Installation Guaranteed
The Miracle Fuel Feeder is not an experiment, but a 100% efficient unit. Backed with 12 years of experience.
COME AND SEE FOR YOURSELF THE MIRACLE FUEL FEEDER IN OPERATION AT
943 FORT STREET
E 2013

English Leather Goods 50c
Purse, Cigarette Case, Sewing Case, Needle Case, Dictionary and Notebook, Manicure Set, Autograph Album.
Reading Glass, Boy's Compass, Coin Purse 75c
F. W. FRANCIS JEWELER
1210 Douglas St. G 7611

A BRAND NEW GURNEY RANGE
$59.00
● EVERY MODERN FEATURE
● ATTRACTIVE TERMS
● LIBERAL ALLOWANCES
C. J. McDOWELL
1000 DOUGLAS
Plumbing Heating Oil Burners

— BIG "New Customer" DRIVE
32-Piece English Dinner Set. Sensational value $6.95
50c Down — 50c Weekly
MACDONALD ELECTRIC
1121 Douglas (Cor. View) E 1171

Burbank Ranges
$43.50 to $150.00
Coast Hardware
1418 DOUGLAS ST.

FIR MILLWOOD $2.00 CORD
EDGER FIR SAWDUST PER UNIT (60 Sacks) $4.50
CAMERON WOOD & COAL CO., LTD.
743 Yates Street E 4135

SPECIAL
INSIDE FIR
$3.75 PER CORD In 2-Cord Lots
COLWOOD WOOD COMPANY, LTD.
755½ FORT ST. G 1044

WE MIMEOGRAPH MUSIC
Tye & Rawson
312 UNION BLDG. G 1823

MALKIN'S BEST
Dated Coffee Fresh Daily—the Date on Every Package 35¢ Lb.
Vaughan's
1404 DOUGLAS 1909 DOUGLAS
700 PANDORA AVE.

TO MEET TUESDAY

The monthly meeting of the Amalgamated Civil Servants of Canada will be held on Tuesday in the clubrooms on Battery Street at 8 p.m. Routine business will be discussed.

Says Government Has Plans to Absorb All Employables in B.C.

Premier Pattullo Announces Development Programme in Statement Issued at Vancouver —No Details of Scheme Made Known

VANCOUVER, Feb. 5 (C.)—A British Columbia Government development programme which would absorb all British Columbia employables for the next ten years was announced in Vancouver here today by Premier T. D. Pattullo.

The Premier, who did not reveal details of the scheme, expressed hope that the Government's lead in relieving unemployment would be a "powerful complement and stimulant to private endeavor."

"I have in mind a development programme which I believe to be economically sound and which should absorb all our employable for the next decade," the Premier said in a prepared statement.

TEXT OF STATEMENT

Text of the statement follows:

"With reference to unemployment relief and public statements to the effect, that the new agreement between Ottawa and Victoria will place large additional costs on the city of Vancouver, I would like to say, that I think general public opinion is, that unemployment relief has reached the stage, when through its successive operations, the mental attitude of many well-intentioned people has been dulled to a sense of individual responsibility.

"I think it will be generally agreed that this is not a healthy condition. There should be as clear cut differentiation as possible between the employable unemployed and the unemployables.

"I do not like the present agreement with Ottawa and I do not think that Ottawa likes it. The problem is to take action that will improve matters as rapidly as possible. Ottawa is imposing more stringent regulations and control of the problem and has been cutting down on its contributions.

"Provincially, instead of our Government passing along to the municipalities the additional cost placed upon the Province, the Province has been carrying the load. Specifically the Province has been paying, in the City of Vancouver, through assumption of social services and unemployment relief, a larger sum annually than was taken away from the municipality during the administration which preceded the present one.

"From published statements one would not imagine that this is the case, yet, nevertheless it is so. It is not, of course, a single solution of the problem, but it can be a powerful complement and stimulant to private endeavor.

"In this Province I have in mind a development programme which I believe economically sound and which should absorb all our employables for the next decade.

"To further this programme our Government will continue to bend its efforts."

PRAISES PREMIER

VANCOUVER, Feb. 5 (C.)—Mayor George C. Miller praised Premier T. D. Pattullo's announcement here today of a new public works programme and said that a problem of equal importance is "the provision of light work for men who occupied clerical and white-collar positions prior to the depression.

"Both the Provincial and Dominion Governments must recognize that this new class of indigency has been brought about by general unemployment conditions," the mayor said.

The mayor said that this problem would be one of the major topics of discussion at the Canadian Conference of Mayors and Municipalities in Ottawa next month.

Speaking of the Premier's public works plan he said:

"Municipalities have always taken the stand that a works programme to put those capable of manual labor into improvement works of advantage to the entire community would be by far the best plan."

RATEPAYERS TO MEET

The monthly meeting of the Saanich Ward Four Ratepayers' Association will be held in the Sevenoaks Hall on Tuesday evening at 8 o'clock.

One Dose Ends ASTHMA ATTACKS

Take one Ephazone Tablet and your worst attack is ended in 10 minutes. You feel as if Asthma, Bronchitis, Bronchial Asthma had never troubled you. Even in 30 seconds you notice the difference. No more wrecked sleep. "Have been a different man since taking Ephazone. Good nights. No sudden, fierce attacks"—writes a sufferer. Another writes—"After taking 1 tablet I felt as fit as a fiddle." Writes W. T.—"When 1 tablet had been taken I was breathing freely in less than 5 minutes." Yet another writes—"Took Ephazone and slept the whole night through." Doctors and Hospitals use Ephazone. Enjoy new peace and happiness by freeing your system of Asthma with Ephazone. Get a bottle today. Sold by druggists at $2.50 and $1.50 per bottle. Family size, $7.50. The larger sizes are more economical.

EPHAZONE

Service for the Sick

Our name on the label carries the assurance of purity and uniform quality, whether the prescription calls for a simple mixture or a potent alkaloid.

BROAD AT FORT — McGill & Orme LIMITED — PHONE GARDEN 1194

PRESCRIPTION CHEMISTS

Museum's Latest Exhibit

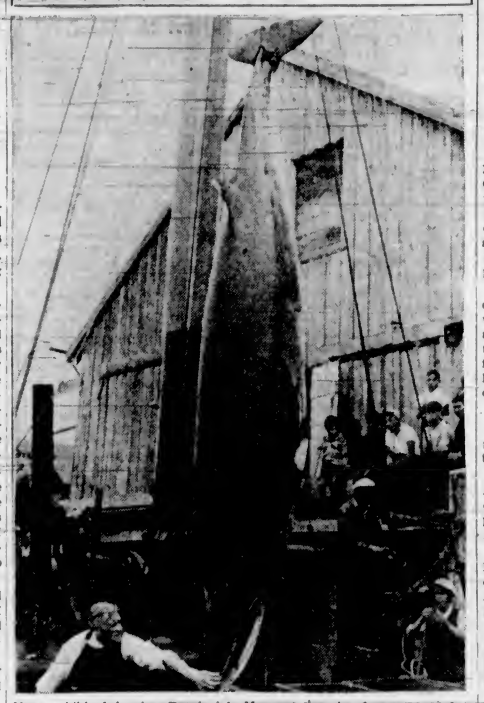

Now exhibited in the Provincial Museum as the largest complete skeleton of the sharp-nosed Finner whale known to exist, the illustration shows the fifteen-foot two-year-old specimen of the Balaenoptera Davidsoni species as it appeared last Summer in the flesh, when shot off Sooke. The picture was taken by Dr. L. McT. Cowan, assistant biologist of the museum.

Prof. F. G. C. Wood to Lecture Here Monday

Professor F. G. C. Wood, of the department of English at the University of British Columbia, will lecture here on Monday evening at 8:15, under the auspices of the University Extension Association. His subject will be "Propaganda in the Changing Theatre." The lecture will be held in the Central Junior High School.

Obituary

MacKENZIE — Funeral services were held on Saturday afternoon in St. Stephen's Church, Mount Newton Crossroad, for the late Mrs. Helen MacKenzie, pioneer resident of Saanichton. A large number of friends attended and many floral tributes were received, testifying to the high esteem in which Mrs. MacKenzie was held by her many friends. Rt. Rev. H. E. Sexton, Bishop of Columbia, conducted the service, during which the hymns "Jesus, Lover of My Soul" and "Abide With Me" were sung. Interment was made in the churchyard, with the following as pallbearers: H. Kennedy, J. N. Wood, J. Nimmo, W. Ibbetson, R. E. Nimmo and J. Thompson.

KELLY — Rev. F. L. Stephenson officiated at the funeral services for Peter Kelly, yesterday afternoon, in Hayward's B.C. Funeral Chapel in the presence of a large gathering of old comrades. The hymns, "Fight the Good Fight" and "Onward, Christian Soldiers" were sung, and many beautiful floral tributes surrounded the casket, which was draped with the Union Jack. Mrs. B. Ripley represented the Women's Auxiliary of the Pro Patria Branch, Canadian Legion, and J. Quinn represented the R.O.A.B. The following were the pallbearers: A. C. Ross, A. Rogers, Alex Horne, A. H. Dodds, John Williams and J. S. Murray. The remains were laid at rest in the soldiers' section of Royal Oak Burial Park.

COWIE — Many sympathizing friends attended the funeral for Mrs. Emily M. Cowie yesterday afternoon, from Hayward's B.C. Funeral Chapel, Rev. R. E. M. Yerburgh conducting the service. The hymns, "Abide With Me" and "Jesus Lives," were sung. An abundance of beautiful floral tributes was received. The following acted as pallbearers: E. Urry, S. McMinn, D. W. Spence, C. F. Smith, John Dalby and Gordon Dalby. The remains were laid at rest in the family plot in Royal Oak Burial Park.

OVERSEAS LEAGUE

All members are requested to attend the annual meeting of the Overseas League, to be held in Spencer's Tea Rooms tomorrow at 4 p.m.

CANNOT CREDIT THEFT CHARGES

Vice-President of Imperial Oil Says "Cheating" on Gas Improbable

OTTAWA, Feb. 5 (C.)—R. V. Lesueur, vice-president of Imperial Oil Company, told the Tariff Board today he could not credit charges made yesterday by Charles Austin, of the Joy Oil Company, Montreal and Toronto, of general cheating of Montreal motorists in gasoline purchases.

Imperial Oil sought to treat its employees and dealers fairly. They were a generally high-class group and he knew personally many of the Montreal dealers, many of them former employees to whom Imperial has leased the stations it formerly operated directly.

INCAPABLE OF GUILT

"They are incapable of being guilty of the charges made against them yesterday," he said.

F. Gaby, vice-president of British American Oil Company, said he was confident the board would assess properly the value of the charges made by Austin.

The board today adjourned until February 14 its hearing on the effect of increased crude oil production in Alberta's Turner Valley on the gasoline industry in Canada.

CARL PENDRAY TO GIVE TALK

Former Victoria Mayor Is Rotary Speaker—Kiwanis Marks Anniversary

J. CARL PENDRAY

CLUB CALENDAR

TUESDAY—Kiwanis Club, luncheon meeting, Empress Hotel, 12:10 p.m.; Gyro Club, dinner meeting, Empress Hotel, 6:30 p.m.

THURSDAY—Rotary Club, luncheon meeting, Empress Hotel, 12:10 p.m.

"A Trip Through Bapco Land" will be the title of an address to be given by Rotarian J. Carl Pendray, and illustrated with motion pictures, at the weekly luncheon of the Rotary Club in the Empress Hotel on Thursday.

Kiwanians will celebrate the eighteenth anniversary of the founding of the local club at their luncheon on Tuesday. Most of the original charter members of the organization will be present and will receive special recognition. In addition, many ex-Kiwanians, residing in the city, have signified their intention of attending the meeting.

The guest speaker will be Major J. G. Ryecroft, military intelligence officer for this district. Major Ryecroft has chosen as his topic, "The Siege of Tsingtao."

Ellsworth A. Roberts, international president of Gyro, from St. Paul, will pay an official visit to the Victoria Gyro Club at a dinner meeting on Tuesday, in place of the regular Monday luncheon. He will address the gathering.

The dinner will be followed by a reception for Mr. and Mrs. Roberts in the lounge room of the Dominion Hotel at 8:30 o'clock.

REUNION AT SCHOOL

The eighth annual reunion of ex-pupils of South Park School will take place on February 25. There will be dancing to a good orchestra, cards with prizes, and light refreshments. Ex-pupils of long standing will be especially welcomed.

WARD FOUR LIBERALS

Ward Four Liberals will hold their regular monthly meeting on Wednesday at 8 p.m. at Liberal headquarters. All members are urged to attend, as arrangements must now be made for holding the ward's annual meeting.

"WORN OUT" AND WORRIED

Dragging around each day unable to do housework — cranky with the children — feeling miserable. Blaming it on "nerves" when the kidneys may be out of order. When kidneys fail the system clogs with impurities. Headaches — backache, frequently follow. Dodd's Kidney Pills help clear the system, giving nature a chance to restore health and energy. Easy to take. Safe. 116

Dodd's Kidney Pills

. . . First Spring Fashions

Spring has arrived at Mallek's! There are vivaciously colorful new print dresses . . . smart new afternoon dresses . . . elegant new coats . . . cleverly designed new suits with the inimitable chic that skilled man-tailoring imparts. Fashions to make you your prettiest this Spring . . . fashions of definitely superior quality priced for the modest pocketbook.

NEW SPRING DRESSES from $9.85
TAILORED SUITS (2 and 3-piece) from $19.85
NEW SPRING COATS from $19.85

(A Small Deposit Will Hold Any Garment Until Ready to Be Called for)

Mallek's LIMITED
Ready-to-Wear and FURS
1212 Douglas St. E 1623

Our confidential Budget Payment Plan is at your service, should you wish to pay in conveniently small amounts. No interest, no extra charges.

Conservatives to Vote on Members' Fees February 22

WHETHER or not the Victoria Conservative Association will revive a system of dollar membership fees will be considered at an extraordinary general meeting of the organization, to be held at the Conservative Rooms, Campbell Building, at 8 p.m. on February 22, F. A. Willis, secretary, announced yesterday. The proposal, involving a change in the constitution, has already been approved by the executive of the organization. At the special meeting it will be voted upon.

REAL ESTATE AGENTS EXPECT GOOD YEAR

Continued from Page 1

the majority of them are not seeking large homes, nevertheless people from Saskatchewan in particular, and other Western provinces, are investing their money in local homes or renting, mostly.

Many of the Prairie people favor the districts surrounding the city, dealers reported, with five or six-room houses and from three to ten acres of land.

However, as in the city and the municipalities of Oak Bay, Saanich and Esquimalt, there is a decided shortage of small homes to rent.

Other Prairie residents have made numerous inquiries regarding the purchasing of homes here, some of them retiring to this section of the country quite young in years.

MAIN DRAWBACKS

There are two salient factors that deter settlement here by residents of the interior provinces, a local agent explained. One is the fact that property can be bought on refital terms on the Prairies, which is not the practice here, and the more important one is that prospective buyers often have their money invested in their former homes and are unable to dispose of them.

Inquiries reaching local offices include those from Singapore, Peru, South America, Egypt, China, Toronto and sections of Utah and California. Not only are inquiries received for purchasing or renting homes but also for investment purposes.

California visitors have been attracted here to live, the agents believe, principally due to the fact that they have visited the city on several occasions and have enjoyed its beauties and prospects as a residential place. With the commencement of the tourist season this year, an even larger influx of interested buyers from across the line is anticipated.

MODERN HOUSES

There is a distinct shortage of modern houses in the general opinion of all the real estate agencies visited. One dealer observed that several houses are being remodeled and answer the purpose very well.

Adding to the optimism is the fact that building commenced earlier in the city this year than is usual. The construction of large business structures is sounding a note of confidence in the district.

Coupled with the decrease in Victoria taxes, some realtors are of the opinion the threatened increase in taxes and water rates in the municipalities has influenced buyers to invest their money within the city limits.

One agent questioned was extremely enthusiastic about the outcome for 1938. He predicted the real estate business would be better than it has been for the past ten years. Another said more inquiries have been received this month than during the last two months of 1937, although January is usually a very quiet month.

Waterfront sites seem to be favored by American buyers, there being a decided dearth of this type of property. Bungalows in Oak Bay and Saanich for speculative purposes have practically all been sold, all pointing towards a successful 1938.

As was mentioned previously, business and semi-business sales in the downtown sector are by no means being overshadowed by the residential districts.

One land agent remarked on the building activity on Fort Street, proving that the confidence of the business man and home owner is steadily increasing in Victoria.

READ TOO MUCH

Kind Lady—My poor man, how did you ever come to such a condition?

Weary Bill—Ma'am, I'm a victim of over-education. When I was a kid I read so much about the blessin's of poverty that I jes' natchally couldn't work."

Duo-Therm
OIL-BURNING RANGES AND HEATERS
No Wicks—No Odor—Easy to Light
Burns Furnace Oil
Priced From $52.00 — Easy Terms
McLENNAN, McFEELY & PRIOR, LTD.
1400 Government St. G 1111

HOTEL Stewart SAN FRANCISCO
DOWN TOWN
On Geary St. just above Powell—the principal Stores and Theatres are within easy walking distance on the level
WITH BATH One Person $2.50 $3 and $3.50
Two Persons $3.50, $4.00, $4.50, $5
Without Bath, One $1.75, Two $2.50
EXCELLENT DINING ROOM AT MODERATE PRICES
Send for Folder—gives complete Tariff, describes points of interest
Chas. A. & Margaret Stewart, Proprietors

FEBRUARY SALE
LINOLEUMS

REXOLEUM, Square yard	35c
PRINTED LINOLEUM, Square yard	64c
89c QUALITY, Square yard	79c
$1.39 INLAID, Square yard	$1.19
$1.50 INLAID, Square yard	$1.39
$1.79 INLAID, Square yard	$1.65
$2.25 INLAID, Square yard	$1.98

SPECIAL PRICES ON DISCONTINUED PATTERNS

$1.50 QUALITY for only	$1.29
$1.79 QUALITY for only	$1.49
$2.25 QUALITY for only	$1.95

CONGOLEUM RUGS
AT FEBRUARY SALE PRICES

6.0 x 9.0. Regular $6.15. Sale	$5.75
7.6 x 9.0. Regular $7.65. Sale	$6.75
9.0 x 9.0. Regular $9.15. Sale	$8.25
9.0 x 10.6. Regular $10.75. Sale	$9.50
9.0 x 12.0. Regular $12.75. Sale	$10.50
9.0 x 13.6. Regular $13.75. Sale	$12.50
9.0 x 15.0. Regular $15.75. Sale	$13.75

Standard Furniture Company
737 YATES STREET

EXTRA POWER EQUIVALENT TO 4 ADDED PLATES!

What a Battery! 68% more power than Society of Automotive Engineers' requirements . . . 22% extra capacity for electrical accessories . . . terminal corrosion eliminated . . . 24 months insured life.

And to you, Mr. Motorist, that means lightning-quick starting . . . better all-round car performance . . . ample extra capacity to take care of your radio, heater, cigar lighter, and those other electrical accessories which ordinary batteries won't handle. Your nearest USL dealer has a "Power-Sealed" Battery to fit your car. See him today. Look for the blue and orange USL sign.

Made in Canada

R. ANGUS, LTD. 555 YATES STREET — RADIO SALES SERVICE LTD. 943 YATES STREET

USL POWER SEALED BATTERIES

You are invited to be one of the first to see
THE NEW
HUDSON 112
THE NEW LOWEST PRICED CAR THAT OWNERS OF THE "OTHER THREE" HAVE TESTED . . . COMPARED AND VOTED "BIGGEST AND BEST"

NOW LOOK AT THE PRICE
$932
for 3-passenger Coupe; $989 for 4-passenger Victoria Coupe (all passengers riding inside); $1009 for Sedan. Prices delivered at Tilbury, Ont.
Fully Equipped . . . Ready to Drive
Freight, Local Taxes and License Extra
Attractively low time payment terms, with Hudson Time Payment Plan

A BETTER DEAL FOR YOUR DOLLAR

JAMESON MOTORS, LTD.
"The Home for Sales and Service"
NOW ON DISPLAY IN OUR SHOWROOMS

The Daily Colonist

Established 1858

The Colonist Printing and Publishing Company, Limited Liability

J. L. Tait, Managing Director

Subscription Rates by City Carrier:

Yearly	$12.00
Monthly	1.00

All subscriptions payable in advance. Mail subscribers are requested to make all remittances direct to The Daily Colonist.

Subscribers in ordering change of address should be particular to give both old and new addresses.

Subscription Rates by Mail:

To Canada, British Empire, United States and Mexico:

Yearly	$6.00
Half-Yearly	3.00
Quarterly	1.50

To All Other Countries:

Yearly	$18.00
Monthly	1.50

Sunday, February 6, 1938

SOUND POLICY VINDICATED

Colonel Leonard P. Ayres, who was chief statistician to the American Army during the war and to the American Commission to negotiate peace, has written in the February Atlantic an article on the American business slump, which, he says, is too serious to be designated by so mild a term as "recession." He describes it as a relapse with complications. The behaviour of stock prices and the record of the sales of new securities are held to be the most reliable indicators of public confidence, and the serious feature of the present situation appears to be that in the last three months of 1937 stock prices suffered a very rapid decline and the flotations of new securities have very greatly decreased. Confidence has been very seriously shaken as a result.

An analytic survey of business conditions south of the line is naturally of interest to Canadians. This particular treatise is of special interest for the reason that Colonel Ayres fortifies his position by using the principle of comparison and contrast. He says that, in regard to the depression and recovery therefrom, the most significant international comparisons of all are those between American and Canadian records. He states that the great depression was more severe in Canada than in the United States. Industrial production in the States, it appears fell 46 per cent from 1929 to the lowest month of the depression, whereas Canada's decline for the same period was 49 per cent. From the lowest depression month until last October, American industrial production recovered 55 per cent of its depression losses. Up to last October, however, Canadian industrial production had recovered 110 of its depression losses and was thus far above the highest records of the "prosperity period" of 1929. In short, in the matter of bringing back production, Canada has done twice as well as her neighbor. Although unemployment was more severe in the Dominion than in the States, Canada had, between the "low" of the depression and last October, regained 93 per cent of the depression losses. The American figure for that period was 83 per cent.

The American statistician cites these figures by way of giving point to his contention that the Americans would have made a better recovery if there had not been so much governmental interference with the natural course of business. The comparison should prove instructive to some Canadians. Mr. R. B. Bennett was Prime Minister from August, 1930, to October, 1935. He was the chief mover in the Imperial Economic Conference held in Ottawa in the mid-Summer of 1932. The Empire Trade Agreements were entered into and are still operative. From that time to the present moment Canada's recovery from the depression has been steady and continuous. The statement has been made in public more than once that the Liberal Administration now in office at Ottawa deserves the credit for the improvement that has taken place in production, trade and general welfare. This kind of loose talk is intended for the ears of the least intelligent portion of the public. Even the Liberal spellbinders exhibit a certain uneasiness when they refer to the subject.

KINDNESS

One of the designations of Providence, authority for the exercise of which lies in the human heart, is kindness. It is, to quote a political orator, who was dealing with an entirely different subject, "a principle which neither the rudeness of ignorance can stifle, nor the enervation of refinement extinguish." That orator was alluding to the image of justice, and he saw in its true majesty that which was vigilant and active without restlessness and suspicion, that which was searching and inquisitive without meanness or debasement. This language could well be employed in dealing with the attributes of kindness. These, wherever exercised, bring as their reward the consciousness of having bestowed mercy through a gift of grace.

There is a way of discipleship in which a loving heart is the beginning of knowledge, and such a heart cannot fail to show kindness. Compassion is the measure of a man's sympathies; it is more, for it is the mark of his intelligence in the understanding of his fellowmen. To be kind is to be a comforter, and to follow in the footsteps of the greatest Comforter of all. It is the ability to show, with or without the spoken word, perhaps only in the performance of silent deeds, sympathy with others, with their bereavements, their bodily or mental sufferings, with any and all those things that tend to perplex and discomfort others in their pilgrimage through life. It is the prerogative of kindness to see both sides of the picture, to love the brightness and beauty and to be aware at the same time of the shadows; to rejoice with those who rejoice and to weep with those who weep.

Kindness is the offspring of love, and that quality is the mainspring in the heart of religion. Who is there who has studied human nature, who has endeavored to draw spiritual lessons from the record of history, who is not willing to admit that there remains a great need for compassion in the world, and that, as all experience has shown, it is a healthy and beautiful quality in man? Above all, it is what glows as a beacon light in the story of the life of the Redeemer, for it is the Divine pity, the kindly power of forgiveness, the compassionate consideration of faults and weaknesses that can meet and comfort the tragedies of human life. It is, therefore, through the exercise of kindness to others in the knowledge that there is an eternal love that something of the fullness of Christ is attained. The inspiration for this can be found in the profoundly consoling nature of the Master, in the realization that "He can have compassion on them that are ignorant and on them that are out of the way, for that He Himself also is compassed with infirmity."

To exercise the ministry of healing through the law of kindness is to obey His law of love. It is a continuance of the work which the Lord Himself wrought day by day, wrought on a higher plane than man may, for He brought both health to the body and pardon to the soul. He it was Who showed that mercy is greater than justice because it is both the vindicator of the law and that which seeks to restore the offender; it forgives to the extent that it may secure amendment of life, but in the act never condones wrongdoing. There is a dignity and a moral office in compassion, and nowhere are these manifested in a clearer fashion than in those writings that are described as "the central shrine of all literature." There, as a left motif running through those Gospels, there is insistence that pity must be given a body, a body of works of mercy. It is that pity, or that kindness, or that compassion that is defined as pre-eminently a grace of Christian life, and it is always of a character as expressed in service.

The Church would long since have ceased to exercise its sway on human life if it had abandoned its ritual of mercy's works. It is these tangible expressions of the faith that is in it that has enabled it to combat all the efforts made to pervert its energies. It has found, as each individual can find, that the twice blessedness of mercy is a fact of experience. It knows that there are acts in the relationship of one man with another than can never be done by deputy, that there are some things, the best things of life, that cannot be handed over to the State. It has sought to impress upon mankind the Divine lesson that compassion, that kindness to others, can only exhibit full power when manifested both in deeds and words. It is both love of God and of man that is the norm of the Christian life.

Mr. W. B. Maxwell, a well-known novelist, has written a book called "Life Gathered," in autobiographical mood, in which he endeavors to give the outlook he has achieved on life after a strenuous career. Running through its pages there are frequent allusions to people's kindness, because, he says, "every time I look back I see it wherever I turn my eyes." Because of his experience, to quote his own words, "comparatively soon I came to consider kindness as the paramount virtue. It can work miracles and move mountains. Of all the powers that men and women possess, this of being kind is the greatest. And deep in ourselves we seem to know that in being kind we follow a natural instinct. We seem to know that destiny means us to be kind. We have reached a point of development at which some sort of operative altruism is a necessity for our peace and well-being. We must be kind, because if we are knowingly unkind we become afterwards miserable. In my own experience the kind people are the happy people . . . It is what I have tried to put firmly into my books. If I had to say it with absolute plainness I could but repeat it in increased strength and say thus —Kindness. Be kind to people. And then, when you have been as kind as you possibly can, be a little kinder still."

Mankind is very restricted in the metaphors that are used. The dodo is extinct, but so is the blauwhok, and yet mention is never made of it. The great auk is something else that has gone into the limbo of forgotten things, and the moa only has fame in crossword puzzles. Aurochs have been recreated with synthetic care. Only the dodo, however, is used in the realm of fabulous life to express extinction. It enjoys more posthumous fame than aught else once presumed to have lived on earth.

THE IRISH CONSTITUTION

The Free State in recent years has been a Republic in everything but name. From the Ulster point of view, whatever designation the twenty-six counties may be given is immaterial. In every fundamental the policy and principles of those in power in Southern Ireland at present do violence to the very instincts of the Loyalist people of the North. So long as that continues to be true, the twenty-six counties may change on paper their Constitution every year if they so choose, but Ulster will continue on her own way. This new "charter of nationhood," as the 1937 Constitution is lauded to be, so far from being an instrument to achieve the unity of Ireland, serves to accentuate the cleavage between the two Irelands. And in its own area it makes for the restriction rather than the enlargement of freedom.—Belfast Telegraph.

The Weather

Meteorological Office, Victoria, B.C., at 7.00 p.m., February 5, 1938.

SYNOPSIS OF WEATHER CONDITIONS

Pressure is very low off the British Columbia coast and high in the Far North, with a storm of unusual intensity centred off North Vancouver Island, causing severe gales with some rain there. Light showers and snow flurries have occurred in the Interior, where temperature has increased slightly.

The weather remains cold in the Prairie Provinces.

PRECIPITATION AND TEMPERATURES

(Precipitation for twelve hours to 5:00 p.m.; temperatures for twenty-four hours.)

	Precipitation	Min.	Max.
Victoria		36	42
Nanaimo	.05	31	41
Vancouver	.02	34	44
Kamloops		24	40
Prince George		10*	12
Estevan Point	.94	34	44
Prince Rupert		30	38
Langara	.29	28	34
Atlin		12*	12*
Dawson		38*	36*
Seattle	.03	36	46
Portland	.22	38	46
San Francisco	.03	44	58
Spokane	.01	32	40
Los Angeles		48	60
Penticton		28	
Kelowna		23	35
Grand Forks		22	36
Nelson	.10	26	37
Kaslo		27	
Cranbrook		15	36
Calgary		12*	2*
Edmonton	.02	14*	2*
Swift Current	.02	4*	2
Moose Jaw	Trace	6*	6
Prince Albert	Trace	10*	4
Qu'Appelle		4*	4
Winnipeg	.02	0	18

* Below zero.

SATURDAY

Minimum	36
Maximum	42
Average	39
Minimum on the grass	29

Weather, cloudy.

5:00 P.M. WEATHER REPORTS

Victoria—Barometer, 29.36; wind, SE., 44 miles; cloudy.

Vancouver—Barometer, 29.40; wind, SE., 16 miles; raining.

Kamloops—Barometer, 29.66; wind, E., 8 miles; cloudy.

Prince George—Barometer, 29.72; wind, NE., 10 miles; cloudy.

Prince Rupert—Barometer, 29.14; wind, NE., 16 miles; cloudy.

Langara—Barometer, 29.04; wind, E., 40 miles; fair.

Estevan Point—Barometer, 29.16; wind, SW., 42 miles; raining.

Tatoosh—Barometer, 29.26; wind, SE., 8 miles; cloudy.

Portland—Barometer, 29.48; wind, S., 12 miles; raining.

Seattle—Barometer, 29.42; wind, SE., 24 miles; raining.

San Francisco—Barometer, 30.20; wind, SW., 14 miles; raining.

Note and Comment

By Sandham Graves

Back of every worth-while man there is, or has been once, a worth-while woman; never doubt it. At times she is his mother; whose simple, honest code extends a kindly influence through life, a lasting benediction and a guide. Oft-times she is his wife, whose understanding lights the home with sunshine on the blackest Winter days; a lodestar towards which the magnet of the heart forever points in honor and in pride. Sometimes she is a friend, or perhaps, the memory of a woman once enshrined within the heart. Always, she is there, behind a worth-while man.

• • •

You may not find her on the front-page of this strange thing that we call life. You may not find her in the social register. You may look and fail to see her name among the list of those to whom are paid high public honors. You may not see her on the public rostrum, holding forth for social justice. You may search in vain the names of those who spoke, or tea-ed, or played at cards upon an afternoon. May not, or may; it all depends upon the age and circumstance; but this I know, always she is there when there are heads to mend, or hearts to heal.

• • •

Sometimes her gown is just a gingham dress, a printed piece of cloth from off some bargain counter. Sometimes she wears an evening gown with velvet, lace, and jewels worth a fortune. At times you'll find her in a pair of farm-stained overalls, with sleeves rolled up and gaping cardigan askew. Again, she may be all decked out in starchy white, flitting silently along the halls of human pain, in hostels where the pulse of life begins and often ends. Whatever is her raiment, take this for granted: Always she is there, behind her man.

• • •

She may not always speak with measured words or softly. Sometimes she'll leave the words unsaid, and go to straighten out a tangle where young or old feet have tripped. She may have majored in the classics, with Latin, Greek, and all the rest within her understanding. She may not have been inside a single school. It does not seem to matter how she speaks her piece; but, always she is there, behind her man.

• • •

Nor can you tell much from her manner or appearance. She may be gay and sprightly; ready to laugh, and jest. She may be dour and silent; watching a world of evil called by fancy names and foolish guiles. She may be young, and yet not pretty. She may be old, and still be beautiful. She may be lame, and still draw from her man that which it takes to humanize the world, to keep it from descending to the plane of savage beasts.

• • •

She may not always walk with grace and charm; nor glow with vibrant health. She may be blunt and forthright, without an ounce of tact; or one who with a single, smiling word can heal the feuds of centuries. She may be tall or short, plump or lean, wiry or well-rounded, and still be all-in-all to some one who would dare the world for her. She may be white, or brown, or red, or black, or yellow, or any color that the earth has known, and still have that inner fire which guides man upward from the primeval slime of nameless things.

• • •

Throughout all ages there have been such women, worth-while as He Who made the world could use the term. Underneath the frills and froth of modern ways, there are such souls today, in women of all ages. Theirs is a spirit that shines best and brightest from the darkest places in our days; a lodestar pointing out the way to hope and faith, when all else may seem lost in misery, despair.

• • •

These are the women Time will honor and ennoble. Their trust is infinite; and because they trust, man does his best to measure up to standards set by one he loves upon a lofty pedestal. Often he fails, and then he needs the patience and the sympathy which understanding love can give to those who suffer. Sometimes man succeeds, borne onward, upward past a hundred slippery rungs upon life's ladder; but never yet without the image of some woman climbing the rungs before his eyes. Always, she is there, behind her man.

• • •

Sometimes, indeed, the web of life has parted, and man perforce goes on alone, with memories of one who shared his joys and sorrows until the reaper stooped to gather grain that ripened. These are the precious, golden memories. In worth-while men they never fade. The form and substance gone, the spirit marches on ahead, with gentle beckonings. In the cloister of the home, the spirit changes to the substance; the lodestar still is there. Death cannot be very hard when it can leave such memories; when, waiting on the other shore is one beloved, forever.

• • •

Sometimes it takes a parting to bring out the gain that then is turned to loss; to high-light on the print that which was dim upon the negative. I pity those who wait to find their richest blessings when these become but memories. They held, and little knew, the glowing substance, until Time performed its awful substitution, leaving but the shadow. I honor those who realize the mainspring of their lives is that which man and woman forge in harmony, in trust, in understanding love, and from Divine injunction.

• • •

Back of every worth-while man there is, or has been, or yet may be, a worth-while woman. If you doubt it, look about you. You can see the smile of welcome in the midst of utter, grinding poverty. You will see women strip themselves of riches, honor, all that life holds dear, to bolster up a weak-kneed, aimless man. You will find kindness among savages; courage in the wilderness; charm and grace in pigpens; simplicity and trust in castles. Back of every worth-while man there is a worth-while woman. Never for one moment doubt it!

MANY GOING TO ZEBALLOS AREA

All Available Space on Northbound Vessel Booked Before Ship Leaves Port Alberni

PORT ALBERNI, Feb. 5.—"Sitting room only" is the sign hung out when the Princess Maquinna sails from this port for the Zeballos area. There was a time when ships carried just as many passengers as could crowd on board, but now the regulations are that no more tickets can be sold than there are seats on the ship.

Practically all staterooms on the Princess Maquinna are reserved before the ship arrives at this port, and there is always a scramble to secure any which might be remaining.

On the last trip northbound a little excitement was caused as the ship was about to pull out. A newspaper reporter forgot that the boat had to sail. Instead of taking him up to Zeballos, the captain had the steam winch pick up the gangplank off the deck and slung ashore for the benefit of the newspaper representative.

LIBERAL EXECUTIVE

A meeting of the executive of Ward Two Victoria Liberal Association will be held on Tuesday at the Liberal headquarters at 8 p.m.

Tides in Victoria

FEBRUARY

Date	Time H.M.	Ht. Ft.	Time H.M.	Ht. Ft.	Time H.M.	Ht. Ft.	Time H.M.	Ht. Ft.
1	5:35	8.1	9:39	7.2	12:53	8.3	21:50	2.5
2	5:42	8.1	10:20	6.8	14:40	7.9	22:21	3.1
3	5:55	8.1	11:10	6.2	15:37	7.4	22:50	3.6
4	6:10	8.2	12:05	5.8	16:48	6.9	23:18	4.5
5	6:26	8.5	12:01	5.0	18:22	6.4	23:38	5.4
6	6:43	8.7	14:01	4.3	20:07	6.1	23:41	6.0
7	7:01	8.9	15:01	3.5	.....	.....	.....	.....
8	7:21	9.3	16:02	2.8	.....	.....	.....	.....
9	8:13	9.4	17:02	2.3	.....	.....	.....	.....
10	9:11	9.5	17:58	1.6	.....	.....	.....	.....
11	10:15	9.4	18:49	1.7	.....	.....	.....	.....
12	4:15	-8.1	6:23	7.9	11:20	9.3	19:25	1.8
13	4:05	8.1	7:33	7.4	12:20	9.7	20:18	1.7
14	4:13	8.2	8:31	6.8	13:20	8.8	20:56	2.3
15	4:29	8.2	9:21	6.2	14:17	8.3	21:25	3.0
16	4:45	8.2	10:12	5.6	15:20	7.8	22:12	3.8
17	5:06	8.4	11:05	5.0	18:30	7.3	22:48	4.7
18	5:30	8.4	12:02	4.8	18:08	6.7	23:20	5.5
19	5:56	8.5	12:00	4.2	20:22	6.5	23:27	6.3
20	6:24	8.5	14:00	3.6	.....	.....	.....	.....
21	6:50	8.5	15:00	3.6	.....	.....	.....	.....
22	7:20	8.5	16:00	2.8	.....	.....	.....	.....
23	7:52	8.4	16:56	2.2	.....	.....	.....	.....
24	8:50	8.2	17:49	3.2	.....	.....	.....	.....
25	4:20	8.3	7:10	8.1	9:55	8.3	18:33	3.0
26	4:21	8.2	7:35	7.9	10:35	8.2	19:13	2.9
27	4:10	8.1	7:55	7.6	11:50	8.3	19:47	2.9
28	3:55	7.9	8:17	7.0	12:40	8.2	20:20	2.0

The time used is Pacific standard for the 120th Meridian West. It is counted from 0 to 24 hours, from midnight to midnight. The figures for height serve to distinguish high water from low water. Where blanks occur in the table, the tide rises or falls continuously during two successive tidal periods without turning.

The height is in feet and tenths of a foot, measured from the average level of low water.

To find the depth of water on the sill of the Esquimalt drydock, add 18.0 feet to the height of high water as above given.

SUNRISE AND SUNSET

FEBRUARY

Time of sunrise and sunset (Pacific standard time), at Victoria, B.C., for the month of February, 1938.

Date	Sunrise	Sunset	Date	Sunrise	Sunset
1	7:43	5:11	15	7:22	5:34
2	7:42	5:12	16	7:20	5:36
3	7:41	5:14	17	7:19	5:37
4	7:39	5:15	18	7:17	5:39
5	7:38	5:16	19	7:15	5:41
6	7:37	5:19	20	7:13	5:42
7	7:35	5:21	21	7:11	5:44
8	7:33	5:23	22	7:09	5:45
9	7:32	5:24	23	7:07	5:47
10	7:30	5:26	24	7:05	5:48
11	7:29	5:27	25	7:03	5:50
12	7:27	5:29	26	7:02	5:52
13	7:25	5:31	27	7:00	5:54
14	7:23	5:32	28	6:58	5:55

The Meteorological Observatory, Gonzales Heights, Victoria, B.C.

FIFTY YEARS AGO TODAY

(From The Daily Colonist of February 6, 1888)

Public Schools Report—The superintendent of education's report for the year ending June 30, 1887, is an exhaustive statement of the work of the schools of the province during the year. The superintendent notes the fact that as the population increases, the cost per pupil is becoming less. The enrollment exceeds the previous year by nearly 20 per cent and the increase in actual attendance is almost 16 per cent. The total number of schools in operation during the year was ninety-two, under charge of 116 teachers and two monitors. The aggregate number of pupils enrolled was 5,345.

Births, Marriages and Deaths—The registrar-general's report on the registration of births, marriages and deaths for the province for the year ending December 31, 1886, gives the following totals: Births, 335; marriages, 212, and deaths, 307. There is an increase of fifteen births, an increase of nineteen marriages and a decrease of seventeen deaths, as compared with the returns of 1885.

Blue Ribbon Club—The meeting of the Blue Ribbon Club last evening opened with the singing of "Rescue the Perishing," which was followed by a prayer from the president, S. Gray. Rev. Dr. Reid addressed the meeting in the temperance cause. Mr. Gray favored those present with a song, entitled "The Girl on Roller Skates." Mr. Galt accompanied at the piano. Following the entertainment, officers for the ensuing year were elected: President, S. Gray; first vice-president, Mrs. Jenkins; second vice-president, Miss Mesher; treasurer, C. T. Penwell.

The Observation Car

By THE EDITORIAL STAFF

Wrong Way Round

Even in these days of precision—watchword of American manufactures and others—some extraordinary mistakes can be made once in a while. A year or so ago a palatial new picture theatre, probably one of the most elaborate of its kind in the world, was erected in Honolulu, and the theatre's "first night" was delayed because of an error such as one would scarcely expect of the efficient American. After the structure itself had been completed, among the last of the fittings to be put in place were two pairs of massive steel exit doors, with many patent features, in the left and right walls respectively. These doors were constructed in the United States, and shipped out to the island capital, and when they were erected it was found that they did not fit exactly. In a frenzy at the thought of the penalty he would have to pay if the contract were not completed within the specified time, the contractor ordered the door frames to be torn out and reconstructed, and the brickwork surrounding them to be altered. The work occupied several days, and only when it was completed did the contractor discover that the right-hand doors had been erected on the left side of the building, and vice versa.—R.M.

• • •

Gone With the Wind

A man wearing a plaster cast as the result of a recent severe injury slowly limped along Douglas Street, sporting a new $8.50 hat purchased the day before to celebrate his release from the hospital. A sudden gust of wind lifted the headpiece and sent it sailing. He was forced to helplessly watch the hat disappear. Muttering "So that's what they mean by 'Gone With the Wind'," he hobbled sadly away. . . . Bill, the Broad Street barber, likes to refer to the days when tradesmen worked from ten to fourteen hours per day. Even though the working day has been considerably shortened, he finds it no easier than it used to be to wake up at 6 o'clock. . . . Our tobacconist friend regrets that so many persons think there is no way to be good except by being gloomy, dull and narrow-minded. . . . Definition of a deficit: What you've got when you haven't as much as you had when you had nothing.—G.B.

• • •

Home Town Spirit

We must put in a word about the "home-town spirit" of Victorians whilst watching competitions with outside teams. It is particularly noticeable at basketball fixtures, when any decision by the referee against a local player is booed lustily—and nine times out of ten the fans who are doing the booing haven't the faintest idea what they are complaining about. We'll soon have a name for poor sportsmanship blazoned across the continent, so why not "have a general house cleaning," as they say, and try to be better sports in the future.—W.I.F.

• • •

Thanks a Million

The twenty-first annual British Columbia badminton championships are history now. Champions for 1938 have been named and visiting players from Seattle, Vancouver, Kelowna, Kamloops, Ashcroft and Duncan have returned to their homes. The tournament, the first of its kind ever staged in the British Columbia capital, was a success. It gave Victorians an opportunity of witnessing some of the leading netters in the Northwest in action. To the hard-working officials we say: Well done; to the players we pass the orchids for some excellent play, and to the Willows Badminton Club, we say "Thank you" for the many courtesies. We enjoyed the party, met many nice people, and really had a nice time. So to all, players, executives and friends, we say: "Thanks a Million."—S.T.

• • •

Glancing Over Sport

Do you know that only four lucky betters had their bets on Playmay when she breezed to the tape a winner in the first race at Santa Anita on Friday and paid off at the sensational figures of $673.80, $140.60 to place and $104.60 to show? One fellow had the luck or brains enough to place a five-spot right on the horse's nose and three others were just as fortunate by smacking six-dollar combination ticket on her. By the way, it was the first prize for Playmay since April 19 of last year so no wonder she paid off in China as the saying goes. Tragedy crept into the Old Country amateur golfing ranks the other day when Hon. Michael Scott, former winner of the British amateur title, dropped dead while on a fishing trip in Florida. Scott had the distinction of being the oldest competitor in history to win the crown. He was fifty-three when success first came to him in England. . . . Another contender, and a strong one at that, appeared on the fight horizon and a powerful challenger for Freddie Steele's middleweight title, in the person of Glen Lee, of Nebraska. Lee showed astonishing stamina and gameness in standing up toe to toe with Fred Apostoli the other night in New York. If Mr. Steele thinks his throne is safe, he's thinking down the wrong alley. There's at least ten fighters in the U.S. today who will give Steele all he can handle over any distance.—J.D.

Optician—Weak eyes, have you? Well, how many lines can you read on that chart?

Patient—What chart?

Letters to the Editor

No letter to the editor will be inserted except over the proper signature and address of the writer. This rule admits of no exception. No letter should exceed 500 words in length.

CONSTITUTIONAL AMENDMENTS

Sir,—Under date of January 27, your editorial, captioned "Constitutional Amendments," is emphatic upon a subject of first importance to the electors of this Province in particular and other Canadian provinces generally.

It will be well for British Columbia if her electors demand the precise text of Mr. King's proposals for unemployment insurance before they "surrender rights" given them under the British North America Act.

From what we know of this subject it is clear that half the population of Canada—Quebec, three and a half millions; New Brunswick, half a million, and Alberta, one million—desire to know precisely the "character and scope" of Mr. King's proposed amendment.

Further, it is doubtful that the leader of a political party, as Mr. Pattullo is, can be competent to speak for the whole of the people of British Columbia, since the Liberal Party was elected by considerably less than one-half of the voters of this Province.

The nature of representative government requires that all constitutional amendments be passed upon by a majority of the electors; certainly not by a party minority.

An expression of opinion by the voters of British Columbia can only be of value when Mr. King is prepared to let British Columbia know exactly what it is he proposes to enact.

Self-interest and politics are, unfortunately, always connected in Canada as elsewhere, so that the electors of this Province have a right to be suspicious as to the bona-fides of prime ministers who demand, or give, a "blank cheque."

Your editorial, under notice, rightly challenges amendments brought into being without the consent of all parties to Confederation.

Although amendment may be good in principle, as the proposed unemployment insurance undoubtedly is, it may lead, if three provinces are ignored, to other precedents, and government by precedent is a very rotten system for rulers to adopt.

Precedent, as a principle of belief, is generally due to a policy for keeping the electors in ignorance. If we are to be governed by precedent, and the people alone to direct prosperity and progress, a time must come when people and government will separate.

Perhaps Mr. Pattullo will be kind enough to publish all of the correspondence between his Government and Ottawa which led him to give a "blank cheque" on behalf of British Columbia.

Elsewhere, Mr. King is reported as having stated that he intends, willy-nilly, to go ahead with his unemployment insurance, which savours of Hitler or Mussolini—dictatorship, not statesmanship.

CHARLES FLICK.

Lt.-Col. (retd.) Canadian Militia.

Mayne Island, B.C., Jan. 31, 1938.

DEAF ALPHABET

Sir,—It has been brought to the attention of the Western Canada Association of the Deaf that another deaf man has arrived from the East who is selling cards with the deaf alphabet printed thereon. We do not know if these people are within the law or not. Certainly we do not want to interfere with the civil rights of any individual, but at the same time we want to state that our association is absolutely against this practice. We would like to inform the public that these cards can be obtained free from our association or it's branches, and also from the School for the Deaf.

H. N. PHILLIPS,

Secretary W.C.A.D.

613 Langside Street, Winnipeg, Man.

February 2, 1938.

RADIO BROADCASTING

Sir,—As a subscriber to The Colonist for twenty-seven years, after the front page news I turn to the page four editorials, weather, etc. Our views have not always been the same, but in the case of radio broadcasting I wish the view of The Colonist during the hearing of the Sir John Aird Commission had been taken. I, along with many others, thought an ideal programme would be provided and high-powered stations erected in the Far West and Far East of Canada to cover the country not thickly populated; we thought newspapers were afraid of loss of business, but their view has come true.

The present editor of The Colonist should be thanked for splendid writings on the present unsatisfactory way C.B.C. is conducting broadcasting. He is doing a fine job and I am sure the readers of The Colonist are behind him. I would like to suggest during the next two weeks he put a questionnaire on the bottom left-hand corner, page four, Colonist, asking readers to sign: Name and residence. Are you a radio licence holder? Are you in favor of C.B.C. as at presented operated? Do you wish to have licence fee increased? Would you favor going back to old plan of broadcasting?

W. T. McGIBBON

1268 McKenzie Street, Victoria, B.C.

February 2, 1938.

A CORRECTION

Sir,—With reference to an article appearing recently in your paper in which it was implied that The Canadian Firefighter, a new magazine in course of issue, has been adopted by this society as its official organ. While we are whole heartedly in favor and much enthused over the idea of such a magazine and fully appreciate its objects, we have not adopted it as our official organ as stated. This correction is not intended to depreciate the value of the publication or to cast any reflection on the publishers.

A. J. COX, President,

G. RUSSELL, Secretary.

Victoria Fireman's Mutual Benefit Society, Victoria, B.C., February 5, 1938.

ASTHMA

Rose-Phil antiseptic vapors of 1 ounce (Creosote value relieve bronchial breathing and ease—permit restful sleep. This famous Rose-Phil remedy. It relieves the paroxysms of asthma, the cough, supersedes stifling and choking, and coughing spasms. At this season, and coughing spasms. At with Bronchial Irritations and Bronchitis. Send for Booklet. Rose-Phil Vapor remedies Co., Allan Bldg., Montreal.

Vapo-Cresolene

JOSEPH ROSE

OPTOMETRIST

1013 GOVERNMENT STREET

New Arrivals in

Spring Hats

DICK'S

DRESS SHOPPE

1324 Douglas St. E 7552

Cranleigh House School

FOR BOYS

The Oak Bay Day School. Preparatory and High.

C. V. MILTON

Cadboro Bay Road E 8214

STOCKER'S SECURITY STORAGE LTD.

VICTORIA'S FINEST FURNITURE WAREHOUSE

MOVING · PACKING

PHONE G 8181

FROM ENGLAND

SANATOGEN

The tonic-food remedy for nervous and bodily weakness.

1.00 1.50 2.65

VANCOUVER DRUG CO. STORES

"Build B.C. Payrolls"

A COOK WHO USED FIVE CASES A MONTH

We received an unsigned letter from a cook (cook is mentioned), dated February 1, and sincerely we thank the writer, for his letter reveals the thing we want to hear.

Evidently he has a whole lot of experience and is a judge of milk. He has ordered as many as five cases of Pacific Milk per month and recommended it to survey parties and others because his judgment approved it and what he said went. That is what we wish to hear—the impression Pacific Milk has made, told in the cook's own words. Again we thank you—for what you have done for Pacific Milk and for the high place it has held in your esteem.

Pacific Milk

Irradiated of Course

Insist on CROSS' Home-Cured HAM and BACON

FOR BETTER FLAVOR

CROSS' 4 STORES

ROSE FUEL CO.

Coal and Wood Merchants

PHONE E-1185 1700 DOUGLAS ST.

Washable Gardening Gloves 39c

Of soft Pecaary suede with knitted wrist band. Good wearing and neat fitting. Sizes for ladies and gentlemen. Fair.

THE "WAREHOUSE"

1420 DOUGLAS STREET 1110 GOVERNMENT STREET 2 Pairs for 75c

Reports Given Royal Victoria Yacht Club Show Sound Position

E. P. Ashe Chosen Commodore by Acclamation At Annual Meeting—Liabilities Reduced by $1,010—Life Membership for G. F. Payne

E. P. ASHE was elected by acclamation as commodore of the Royal Victoria Yacht Club at the annual general meeting of the club, held last night, and the other flag officers also were chosen without the necessity of a ballot, Col. E. Pepler being chosen as vice-commodore and F. C. Holden as rear commodore, while Capt. R. S. Johnson filled the office of fleet captain.

Officers re-elected for a further year, unopposed, were H. Gann, measurer, and Dr. B. E. Nickells, fleet surgeon. From a large number of nominations, the following committee was elected: F. C. Adams, Thomas Denny, J. F. Dick, J. H. B. Gann, F. M. Ohrt, F. N. D. Robertson, B. B. Temple and H. M. Young. G. A. Touche & Co., to whom a vote of thanks for past services was passed, were re-appointed auditors.

GENERAL IMPROVEMENT

In a comprehensive review of the past year's activities, retiring Commodore Ohrt remarked that the committee had nursed the club through a financial crisis and placed it so far along the road to recovery that considerable extensions to the equipment should soon be possible. There had been a general improvement in all the club's affairs, he said.

An outstandingly successful step during the past year had been the appointment of J. B. Acland as resident secretary, Mr. Ohrt commented, in expressing his appreciation of the splendid services rendered by the committee, the sub-committees, and Mr. and Mrs. Acland.

NEW EQUIPMENT

Various improvement to equipment during the past year were alluded to by Mr. Ashe, retiring vice-commodore and chairman of the house committee, who referred particularly to the extension of the marine ways and the installation of a new furnace, through the generosity of a large number of members.

The past year had been a most successful one for both sail and motor boats, said Colonel Pepler, in reporting for the sailing committee.

A general improvement in the condition and financial standing of the club was reported by the secretary, who mentioned that during the year thirty-eight new members had joined the club, representing a membership gain of seventeen.

FINANCES REVIEWED

Especially gratifying to members was the report upon the finances of the club, made by Mr. Holden, as chairman of the finance committee. In the course of a concise account of the club's operations, Mr. Holden stated that the year had commenced with an excess of current liabilities over assets of $1,085, but by the end of the year that figure had been reduced to $75. After providing for depreciation, ordinary revenue exceeded expenditure by $349.89.

"I hope that in another year the club will be in a position to plan a systematic scheme of improvement," Mr. Holden concluded.

VOTES OF THANKS

A remark by Mr. Ohrt that the club was extremely fortunate to have Mr. Holden to steer it on its course was endorsed by all members in a vote of thanks to Mr. Holden and the finance committee.

In proposing a vote of thanks to the retiring commodore, which was carried by acclamation, Colonel Pepler remarked that Mr. Ohrt had taken over the office at a very difficult time, and had done much to put the club on a sound footing again.

By unanimous vote, life membership was conferred upon Gerald F. Payne.

During Flood in Belfast

Heavy rains and high tides recently caused serious floods in Belfast, Northern Ireland, and the milkman has a good deal of difficulty delivering the morning's milk. The flood waters almost entirely cover the wheels of his bicycle, and his perch looks very precarious.

Will Hold Public Meeting Regarding Radio Licence Fees

A PUBLIC meeting of Victoria citizens to formulate a protest against the increase in radio licence fees, which will be forwarded to Ottawa, will be held in the Chamber of Commerce Auditorium on Wednesday evening, at 8:15 o'clock. G. Harold Grant, honorary president of the Victoria Broadcast Listeners' Club, announced yesterday. The meeting is being held in conjunction with the Victoria Radio Dealers' Association. There will be several speakers and the public is urged to attend.

WILL COMMAND FIFTH BRIGADE

Continued from Page 1

Major McKenna served in England and France and was awarded the Military Cross for distinguished service in the field. Following the war he completed his education at Toronto University, where he was a member of the Delta Upsilon.

Returning to Victoria, he rejoined his old regiment and has steadily risen to the fore, having commanded both field and coast defence artillery units.

In his new appointment, Major McKenna assumes command of all the forts at Esquimalt.

He was appointed A.D.C. to Hon. Eric Hamber, Lieutenant-Governor, when the latter took office in 1936.

Major McKenna is a member of the United Services Institute. He played an active role in arranging the huge military tattoos that were such a feature of the city's seventy-fifth anniversary celebrations at Macdonald Park last year, and enacted the role of master of ceremonies.

LIEUT.-COL. KENT

With Colonel Kent's retirement from active service, the regiment has lost the valuable services of a man who has established an enviable record for himself in the militia.

The annals of the regiment's history will show that the period of Col. Kent's command was characterized by the most notable growth since its reorganization—financially and in the matter of equipment, and particularly in the acquisition of full-dress uniforms, and the addition of a trumpet band, now acknowledged as one of Canada's best. The regimental band, under the direction of Bandmaster Alfred Prescott, has proved an asset to the unit.

Col. Kent joined the 5th Regiment as a boy in May, 1906, when he served as trumpeter. Cadet training having made him proficient with a bugle, he was appointed as trumpeter to the late General Sir Arthur W. Currie, then in command of the 5th Regiment.

SERVED IN RANKS

Following his early training, Col. Kent served through all ranks in the regiment from trumpeter to colonel, during which time he showed a natural aptitude for the life of a soldier, and latterly, distinguished ability in the direction of the unit under his command.

He served in England and France from 1915 until the close of the war in the 10th and 6th Brigade, Canadian Field Artillery. Col. Kent rejoined the 5th Brigade upon returning from overseas and was one of the first officers to assist in its reorganization under the late Col. F. A. Robertson, commanding the 58th Field Battery, the 56th Coast Brigade Battery and the 12th Heavy Battery.

Col. Kent reviewed his regiment for the last time on January 25, following which his brother officers presented him with a handsome cigarette case suitably engraved, a token of the high esteem in which he is held by all ranks.

Keeping Money As Punishment

LONG BEACH, Calif., Feb. 5 (AP).—Elderly Mrs. E. H. Fallon lost her purse last Saturday, and today got it back by mail—without the $1,000.

A note inclosed, signed "Two Honest Bums," said:

"We are returning your purse and papers, but keeping the $1,000 to punish you for your carelessness. We will invest it in a business and repay you later out of our earnings."

Mrs. Fallon said the money was all she and her retired husband had to live on for the next year.

TWO MORO OUTLAWS KILLED IN PHILIPPINES

MANILA, P.I., Feb. 5 (AP). — Two Moro outlaws were killed today when strong Philippine Army detachments clashed with a fugitive band deep in the jungles near Seit of Jolo Island. Two army officers were seriously wounded.

Soldiers purched Moro Sahibon, young Moro chieftain, who swore vengeance for the death of his father, killed by authorities yesterday.

TRYING OUT HELICOPTER IN GERMANY

Newest Invention Is Said to Rise and Descend Vertically

LITTLE IS LEARNED ABOUT NEW MACHINE

By DEVON, FRANCIS
Associated Press Aviation Editor.

NEW YORK, Feb. 5 (AP).—The machine which has popped up regularly in the literature of a thousand years on man's attempts to fly—the helicopter—seems to be outgrowing the ridicule of practical engineers.

Possibility that it will be the ultimate answer to flying-for-everybody.

A strikingly successful helicopter, able to rise and descend vertically and to hover in the air, is being flown in Germany.

SEVERAL INVENTIONS

Another, a French invention, flies, but not successfully. Great Britain is experimenting with helicopters, and in the United States serious thought is being given to the development of a machine built on the same principle—capable of taking off from one's backyard and of landing on a dime.

The cost? That would depend on a large number of factors, including the power efficiency of the machine and how readily it would lend itself to mass production.

Helicopters all have the same general design: revolving blades to provide the lift found in the conventional airplane wing when it is propelled through the air. Their looks have evoked a wealth of funpoking stories and cartoons. Men who have experimented with them have incurred ridicule.

Learned aeronautical engineers have dismissed the idea of a successful helicopter on the ground it is "extravagant of power."

But Germany's Focke-Wulf machine seems to be turning ridicule back upon its authors.

THE GERMAN DESIGN

Little actually is known of the machine, but it embodies the basic helicopter principles. It has the fuselage of the conventional airplane, but at those points where the wing would sprout, streamlined trusses are attached. At the ends of the trusses are rotors—looking like the blades of the familiar "flying windmill" invented by Juan de la Cierva, the Spaniard who lost his life a year ago in the crash of a Dutch airliner.

A motor is mounted on the nose of the craft. Fitted with a small propeller, apparently only for cooling purposes, the motor transmits power to the rotors through the tubular sections of the trusses.

Two rotors are used, to overcome the inherent tendency of a helicopter to whirl in its entirety with the blades when power is applied. One of the chief reasons the helicopter has resisted development, in fact, lies in the turning effect.

WHIRLING WINDMILL

Cierva, approaching the problem in another way, applied power to a conventionally placed propeller for horizontal propulsion, hinged the blades of his rotor to permit 360-degree movement within bounds at their roots, and obtained lift by letting the air stream whirl his "windmill."

The blades, of course, are miniature, elongated airplane wings, or, as the engineer puts it, true airfoil sections such as those used by the Wright brothers at Kitty Hawk in 1903. To carry the similarity a step further, a conventional airplane has a fixed wing and a helicopter a revolving wing.

The German machine has reached a height of 8,000 feet in vertical ascent, and a forward speed of seventy-eight miles an hour, with relatively small horsepower. Reports indicate the motor is no more than 150 horsepower, or about the size of those on medium-priced private aircraft.

NO LONGER MUST KEEP POWDER DRY

Waterproof Propellant Developed In United States—Details Are Kept Secret

NEW YORK, Feb. 5 (AP).—A soldier's greatest problem for more than 600 years—keeping his powder dry—has been solved.

The United States War Department and civilian experts, after many months of research, have developed a waterproof propellant which works as well after soaking in moisture as before.

Details of the new powder are secret, "for military reasons." Major H. E. Barker, writing a non-technical description in The Reserve Officer Magazine, said:

"The Ordnance Department has succeeded in making a powder that is flashless, smokeless and non-hydroscopic (waterproof). Such a powder is used in trench mortars. You can carry it around in a bucket of water until you need it, then flip the water off and it shoots quite all right."

"I wonder why they call these things dressing gowns? You can't dress in one of them."

"Well, you don't take a bath in a bath robe, do you?"

BLASTS SEVER BROKEN BRIDGE

Dynamite Charges Cut Niagara Falls Structure Into Six Pieces—Explosion Rocks Buildings

NIAGARA FALLS, Ont., Feb. 5 (AP).—Falls View Bridge was cut into six pieces about 200 feet long each when 660 pounds of dynamite was discharged in the wreckage of the bridge in the Niagara River today. Buildings shook and windows were smashed by the concussion.

"As far as we are concerned the job is done," one of the wreckers said. "If more work is required we will have to make a new contract. We expect the six pieces to fall into the river, 175 feet deep at this point, and be no menace to future ice jams or navigation."

Hon. W. L. Houck, vice-chairman of the Ontario Hydro Electric Power Commission, however, said the hazard to power in the Niagara River was just as great.

Eleven large plate glass windows in the General Block were smashed. Damage at the hotel was estimated at $1,500.

When you want to look your best..

SANITONE

gives you double assurance of Perfect Cleaning

When clothes are dry cleaned by the New Method Sanitone process you can be sure they are immaculate. It brings out the best in clothes . . . takes out difficult stains . . . brings back the look and "feel" of newness. For your finer clothes—the ones that make you look your best—send them to New Method Sanitone Dry Cleaners.

Phone G 8166

THE NEW METHOD

DRY CLEANERS AND DYERS
LAUNDERERS RUG CLEANERS

SPENCER FOODS

MONDAY VALUES—CASH AND CARRY

MEATS, AS CUT IN CASE

Sausage Meat, lb.	7¢	Boiling Beef, lb.	7¢	Pork Liver, lb.	7¢
T-Bone Steaks, lb.	17¢	Sirloin Steaks, lb.	17¢	Stew Beef, lb.	17¢
Veal Steaks, lb.	15¢	Veal Chops, lb.	22¢	Thick Suet, lb.	5¢
Pork Kidneys, lb.	9¢	Steak and Kidney, lb.	9¢	Dressed Rabbits, lb.	15¢
Loin Chops Mutton, lb.	18¢	Pork Steaks, lb.	18¢	Soup Bones, each	7¢
Ayrshire Bacon, lb.	22¢	Eggs, "A" large, doz.	27¢	Bologna, sliced, ½ lb.	6¢
Matured Cheese, lb.	29¢	Shortening, Pride, lb.	12¢	Silverleaf Lard, lb.	12¢

SERVICE MEATS—DELIVERED
Phone Service From 8 A.M.

Plate Beef, lb.	9¢	Sirloin Steaks, lb.	22¢	T-Bone Steaks, lb.	19¢

Loin Veal Steaks, lb.	27¢	Beef Liver, lb.	14¢
Minced Round Steak, lb.	18¢	Pork Chops, lb.	27¢
Rib Lamb Chops, lb.	22¢	Breasts Lamb, lb.	12¢

DAVID SPENCER LIMITED

IT'S TRUE ECONOMY TO BUY THE BEST!

PHONE G7138 WE DELIVER

Look for the Red or Blue Brand, the sign of Government Inspected Meats, on the next cut you buy. It is your guarantee of delicious, tender quality, meat that is properly selected, handled right, from wholesaler to you.

We Carry Nothing But Red Brand, Blue Brand and Grade "A" Meats

Stuart's Meat Market

1402 DOUGLAS STREET PHONE G 7138

Lumber Clearance!

Many Parcels of Lumber Have Been Cleared Out This Week Since Our Previous Advertisement

DID YOU BENEFIT By Our Astounding Low Prices?

If You Propose Erecting an Inexpensive Dwelling, Barn, Poultry House, Workshop, Garage, Etc.

Place Your Order Today for

Number Three Boards, Shiplap
Number Three Tongue and Groove Boards
In Fir, Hemlock or Cedar
Short Fir Boards or Shiplap
Short Fir V-Joint or Flooring

For Your OWN Benefit

We Suggest You Call and Judge for Yourself at

Cameron Lumber Co., Ltd.

GARBALLY ROAD OFF GORGE ROAD

Phone G1126

Lumber, Lath, Mouldings, Shingles, Boxes

"LOOK! A BIG NEW PONTIAC FOR ONLY $895"★

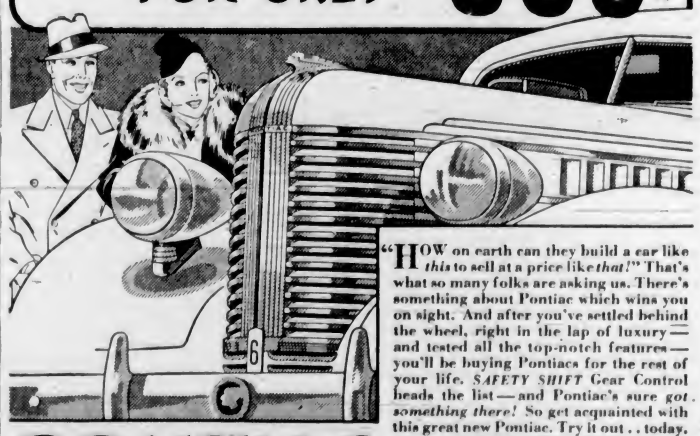

"HOW on earth can they build a car like *this* to sell at a price like *that!*" That's what so many folks are asking us. There's something about Pontiac which wins you on sight. And after you've settled behind the wheel, right in the lap of luxury—and tested all the top-notch features—you'll be buying Pontiacs for the rest of your life. *SAFETY SHIFT* Gear Control heads the list—and Pontiac's sure *got something there!* So get acquainted with this great new Pontiac. Try it out . . today.

PONTIAC

★ *Pontiac "Special" Business Coupe (De Luxe Models from $1004), at factory, Oshawa, Ont. Full catalogue equipment included. Local delivered price determined by adding delivery charges which include freight, Government tax and license fee.*

LOWEST PRICES IN HISTORY FOR SPECIAL SIX

CECIL EVE MOTORS, LIMITED

915 YATES STREET CORNER QUADRA

612-16 Fort St. **KIRKHAM'S**
PHONES Groceries - G 8131 Meats - - - G 8135 Fruit - - - E 8031
Daily Delivery Reliable Foods
Esquimalt, View Royal, Colquitz, Royal Oak, Cedar Hill and Inside Points.
Fair Prices — Honest Weights and Descriptions

Having Recently Reorganized Their Business as
BRAY'S TRANSFER LTD.
the Bray brothers are still carrying on at their new location at 721 Johnson Street, opposite the old premises, where they will be prepared to give the same prompt and reliable service as in the past.
Bray's Transfer Ltd.
721 JOHNSON ST. PHONE G 7823

• SPECIAL PRICES •
No. 1 FIR MILLWOOD Per Cord **$2.00**
THIS PRICE WILL NOT LAST MUCH LONGER
INSIDE BLOCKS, per cord $4.00
DRY MILLWOOD, per cord $4.50
SMALL BLOCKS for Heaters, per cord $3.00
KINDLING, per cord $5.00
GEO. HARKNETT - G 2647 Distributor for Lemon, Gonnason Mills

PROSPECTORS
HIRSCH-WEIS COATS ..... $6.55 PANTS $6.50
SLEEPING BAGS ..... $9.75 Up
PACK SACKS, PACK BOARDS, TENTS, ETC.
870 Johnson St. **F. JEUNE & BRO., LTD.** Phone G 4632

HILLCREST COAL CO.
SPECIAL FOR ONE WEEK ONLY
NANAIMO WELLINGTON COAL
LUMP, $10.75 Per Ton. NUT, $10.25 Per Ton
NO EXTRA DELIVERY CHARGES UP TO TEN-MILE CIRCLE
FOR YOUR FURNACE, ETC.—Heavy Bark Slabs, Mixed 50-50, With Inside Blocks, Never in Water, in One and One-Half Cord Lots, $4.25. Malahat Bone-Dry Slabs, 12-In. Lengths, $5.00 Cord
Prompt Service 1936 GOVERNMENT ST. G 3015

Phone E 6952 Res. G 2477
REID'S
High-Class Used Furniture
1317-1319 BROAD STREET VICTORIA, B.C.
We Buy Any Quantity of High-Class Furniture

TRILITE LAMPS
A heavy 1½-inch fluted stand, choice of statuary or antique gold finishes, with a marble break, complete with choice of homespun or pleated parchment shades in many colors. Sale $8.95
CHAMPION'S Ltd.
717 FORT STREET

YE OLDE AUTO REPAIR SHOPPE
being unable to install
MIXTROLATORS
fast enough to meet the demand, we have selected the following garages to install them:
LOUIS NELSON Johnson Street
JAMES BAY GARAGE 515 St. John Street
J. H. CHRISTENSEN GARAGE Esquimalt
More Miles Per Gallon Guaranteed
Up-Island Garages Desiring Agencies, Apply to
Mixtro Sales Distributor PHONE G 6041
110 Union Building, Victoria

First Arbitration In Auto Industry Gives Even Break

DETROIT, Feb. 5 (AP).—The first labor dispute in the automobile industry to be submitted to arbitration brought a finding which apparently gave each side an even break today.

Willard E. Hotchkiss, the arbiter, notified the disputants, General Motors Corporation and the United Automobile Workers of America, of his decision from Washington last night.

He ruled that three of six employees discharged as a disciplinary measure last June were dismissed rightfully, but that the other three were not and should be reinstated, with payment of the wages they normally would have received.

SUGGESTS MEANS TO HELP TRAFFIC

Pandora Avenue and Fernwood Road Stop Sign Discussed by E. D. Todd in Letter to City

A suggestion of E. D. Todd, 508 Island Road, that the stop sign on Pandora Avenue at Fernwood Road be relocated so as to affect traffic crossing Pandora Avenue, will be discussed by the City Council at a meeting tomorrow night. Mr. Todd, in a letter to the council, stated that traffic routed along Pandora Avenue without stops would relieve congestion in that part of Fort Street known as the "Dardanelles."

Letters from the Victoria and Island Publicity Bureau seeking a grant of $25,000 with $5,000 on account, from the Central Exchange asking for a grant of $150, and from the Union of British Columbia Municipalities, asking for payment of annual dues totaling $125, are on file for consideration.

A letter from the Empire Stevedoring Company, 1010 Langley Street, offering to pay $25 per annum for use of a lot on the southwest corner of Langley and Broughton Streets, will be dealt with. Other letters include an inquiry from Oliver Goodman, postmaster at Nettly Lake, Manitoba, for a list of reverted property; an offer from W. J. Cull to pay $60 for the refreshment stand concession at Royal Athletic Park, and a request from J. Lindal for renewal of a woodyard permit on David Street.

HUNGARIAN REGENT VISITING POLAND

KRAKOW, Poland, Feb. 5 (AP).—Adm. Nicholas Horthy, Regent of Hungary, and Kolomon von Kanya, Hungarian Minister of Foreign Affairs, arrived today for a state visit.

They were received at the station by Marshal Edward Smigly-Rydz, "strong man" of Poland, and members of the Cabinet.

The manager of the big insurance company stormed into the office and banged his hand heavily on the junior clerk's desk.

"W-w-what's this you've done?" he raved. "Why in the world did you write a policy on a man ninety years of age?"

The junior clerk shrugged his shoulders.

"Well, sir," he replied, "I looked in the census report and found there were only a few people of that age die each year."

377

TRACK MARKS ESTABLISHED

Ben Johnson and Forrest Towns Set New World's Record in East

NEW YORK, Feb. 5 (AP).—World indoor records were cracked in three events tonight as Glenn Cunningham, the celebrated "iron horse," galloped off with a decisive Wanamaker Mile triumph for the fifth time in six years in the thirty-first annual Millrose A.A. meet at Madison Square Garden.

Cunningham equaled the meet record of 4:11, for the second time, in beating his fellow - Kansan, Archie San Romani, by a dozen yards, but the world record shattering honors of the night went to dusky Ben Johnson, Columbia champion and sprint ace.

Johnson, in the best form of his career, shot off the marks like a jack rabbit to equal and then twice surpass the long-standing indoor mark of 6.2 seconds for the sixty-yard dash. He was clocked in 6-1 seconds in his semi-final and then streaked to the tape in 6 seconds flat in the final to carve a spot for himself in the sprinting hall of fame.

ANCIENT RECORD

The mark of 6.2 which Loren Murchison set in 1923 had successfully withstood the fifteen-year attacks of most of the world's speed merchants, including Jesse Owens.

Forrest (Spec) Towns, of Georgia, winner of the sixty-yard low hurdles, twice touched new record time of 7.4 seconds after Wayne Tolmich, of Wayne University, cut the former world indoor mark to this figure in his first trial heat. Tolmich was beaten by Towns in a brisk final brush. The former record was 7.5 seconds.

North Texas Teachers' medley relayers, comprising the Brown and Rideout twins, lowered the world indoor mark to 7:27.5 in a thrilling victory over Indiana. The distance was one mile and seven-eighths, but the race was decided in the stretch, where Blaine Rideout came in fast to beat Indiana's Jimmy Smtih.

Rugby Fixtures In Old Country

LONDON, Feb. 5 (AP).—Results of English Rugby Union games, played today, follow:

Bath 6, Devonport Services 0.
Bedford 7, Old Blues 10.
Blackheath 11, The Army 3.
Cambridge University 0, Bristol 4.
Coventry 11, Cardiff 3.
Harlequins 14, Northampton 8.
Leicester 11 London Scottish 3.
Liverpool 6, Birkenhead Park 28.
London Welsh 5, Rosslyn Park 3.
Plymouth Albion 0, Newport 5.
Richmond 22, Oxford Univ. 15.
St. Mary's Hospital 17, Old Merchant Taylors 5.
Guy's Hospital 6, Neath 12.
Police Union 5, Devon 16.
Aldershot Services 5, London Irish 19.
Cheltenham 3, Aberavon 9.
Edinburgh Academicals 22, Jedforest 0.
Watsonians 25, Kelso 4.

County Championship, Semi-Finals

Surrey 9, Cornwall 0; at Richmond.
Lancashire 14, East Midlands 0; at Waterloo.

FLYING BOATS TO REMAIN IN GUAM

Squadron to Be Stationed at United States Outpost on Permanent Duty

HONOLULU, T.H., Feb. 5 (AP).—The Associated Press learned today from a usually reliable source that the United States Western Pacific Naval Forces are to be strengthened by the transfer of fifteen naval flying boats to Guam "before June."

Flyers of Squadron VP-18, stationed at the Pearl Harbor fleet air base were said to be expecting momentarily orders directing them to proceed to Guam for a one year tour of duty.

This would be the first assignment of a large group of planes to a base which will be the United States' most westerly outpost after full independence is granted the Philippine Islands.

GIVEN PERMISSION TO VISIT SUSPECT IN RUSSIAN PRISON

WASHINGTON, Feb. 5 (AP).—Secretary of State Cordell Hull won from Soviet Russia today permission for United States Embassy representatives to visit Mrs. Ruth Marie Rubens, an American citizen, imprisoned on suspicion of spying.

Loy Henderson, American Charge d'Affaires at Moscow, cabled that he or Second Secretary Angus I. Ward expected to see Mrs. Rubens today or tomorrow.

Mrs. Rubens entered Soviet Russia under a false passport made out in the name of Ruth Norma Robinson. She was accompanied by a man named Donald Louis Robinson, who, their passports stated, was her husband.

Robinson disappeared in Moscow early in December. Mrs. Rubens "disappeared" on December 9, but in reality was arrested on suspicion of espionage.

The Russians have not yet indicated whether their investigation of Mrs. Rubens confirmed their suspicions of espionage.

Half-Mile Final To Be Staged at Sydney Tomorrow

SYDNEY, Feb. 5 (CP-Reuters).—Three track and field events of the British Empire Games, which were originally scheduled for today, have been postponed to later dates of the week's programme.

The 880-yard run and the 440-yard women's relay run will be held Monday, and the shot put next Saturday.

SUN EGRET IS $5,000 WINNER

Scores Third Major Triumph At Santa Anita From Large Field

LOS ANGELES, Feb. 5 (AP).—It was Sun Egret again today, winning his third straight major engagement at Santa Anita Park and placing himself as the candidate to beat in the $50,000 Santa Anita Derby on February 22.

The son of Sun Briar, piloted by Jockey Alfred Shelhamer and flaunting the silks of A. C. Compton, won the $5,000 San Vincente Handicap today over a field of thirteen three-year-olds, virtually all of whom are nominees for the coming rich Derby.

Rai Parr's Legal Light, coupled with Sun Egret as an entry, finished second in the seven-furlong feature event of the day, a neck behind, and Tony Pelletri's Sir Raleigh was third in another close finish.

Sun Egret won the $5,000 San Pasqual at seven furlongs last Saturday, the $5,000 Santa Maria early in January, and packed top weight of 125 pounds today. His time was 1:25.2 over a slow track.

Sun Egret paid $6.80, $6.80 and $4.20 across the board. Legal Light paid $6.80 and $4.20, and Sir Raleigh $7.

FITZSIMMONS REGAINS TITLE

Defeats Tommy Dunlop in City Cue Final—Winters, Brynjolfson Wins

Shooting with deadly accuracy, Percy Fitzsimmons scored his second victory in the senior division of the city billiards championship last week on the tables of the Tillicum Athletic Club by defeating Tommy Dunlop by a 500 to 327 score. In working his way to the final, Fitzsimmons eliminated two former winners in Sam Oakes and A. McKittrick.

The final of the "B" series was between Harold Brynjolfson and Jimmy Todd, two prominent Victoria golfers. The former won the title after a smart exhibition at the table. Brynjolfson seldom missed an opportunity to score and ran out the 400 points well ahead of his opponent. George Winters carried off honors in "C" class by defeating Joe Tillyer in the 300-up final.

TRIAL TO BE PRIVATE

BERLIN, Feb. 5 (AP).—The Justice Department disclosed today the public and press would be excluded from the trial next Monday of Rev. Martin Niemoeller, outspoken Protestant foe of Nazi efforts to control the church.

Announcements

Is There a Woman whose soul is so dead to beauty that she is able to remain indifferent to that most ugly of disfigurements, superfluous hair? No! In her heart she just hates it—but fears, which are groundless, often prevent her from taking the necessary steps to have it removed. Call and see Miss Hanman. Fear may be your companion when you enter her office, but happiness and relief will accompany you when you leave. 503 Sayward Bldg., Victoria. Phone G 7642.

Canadian Corps of Commissionaires — Smart, reliable, uniformed men available for weddings, receptions, dances, conventions, also as guides, escorts and caretakers. All Commissionaires are ex-Navy, Army or Mounted Police non-commissioned officers of exemplary character. Office, 605 Courtney Street, Victoria. Phone E 3625.

Sunshine Inn Benefit Concert—Schubert Club and George J. Dyke String Orchestra, Shrine Auditorium, Thursday, February 10—8:15 p.m. Admission by cash or foodstuffs.

Sooke Harbor House, Whiffin Spit Beach, offers modern, comfortable, well-heated Winter accommodation in scenic country. Moderate rates. Phone 5Q.

Victoria Musical Art Society presents the Seattle Symphony Woodwind Trio, Wednesday, February 9, Empress Hotel. Admission to non-members, 50c.

Y.W.C.A. Annual Meeting, Tuesday, February 8. Dinner 6 p.m., 50 cents. Speaker: Miss Helen Kirkwood, "Youth's Challenge."

Clearing 2,000 Surplus Books; startling reductions. Hunter's Bookshop, 1216 Government.

Paisley Cleaners and Dyers. We call and deliver. G 3724.

City and District

Contagious Cases—Nine cases of whooping cough, six of chicken pox and four of scarlet fever were reported to the city health department during the past week.

Wind Damage—A resident at 128 Eberts Street reported to police early yesterday morning that a front door had been blown off by the gale. Constable Harry Mercer rendered assistance.

Machinery Taken—H. Kilpatrick, 616 Garbally Road, informed police yesterday that lathing machinery had been stolen from his premises. Sergeant J. H. Petterson investigated.

Civic Service—Mayor Andrew McGavin and the City Council will attend the annual civic service in Christ Church Cathedral at 3 o'clock this afternoon. The police and fire departments will also be represented.

Shops Closing Case—Charged in City Police Court yesterday with being found on retail business premises after 1 p.m. on a Wednesday half-holiday, a retail merchant pleaded guilty to the complaint and was fined $10.

Named Chairman—W. T. Straith, M.P.P., has been named chairman of the Victoria Public Library Board. Other members of the board are Mrs. M. E. Godson, Percy C. Richards, Kenneth Ferguson and Alderman R. A. C. Dewar.

Premier on Mainland — Premier Pattullo and most members of the Provincial Cabinet were on the Mainland yesterday, in connection with departmental affairs. Hon. K. C. MacDonald, returning from Ottawa, is expected back in the city at the first of this week.

House Entered—O. H. Drexel, 980 Wilmer Street, reported to police yesterday that a pair of shoes and a signet ring marked "O.H.D." had been stolen from his dwelling. Detective William Stark found entry had been gained through a bedroom window.

Boom Breaks—A boom containing 200,000 feet of logs broke up off Cordova Bay early yesterday morning, and contents were scattered on the beach from McMorran's Auto Camp to the Little Arctic. The boom broke away from a tug sheltering from the storm.

Linoleum Sale—Mrs. A. Sonoda, 951 Tattersall Drive, told police yesterday that two young men who drove up in an automobile sold her a piece of linoleum for $10. They stated it was worth $40. Investigation revealed it was valued at $4. A description of the men was furnished police.

Remanded for Sentence—Pleading guilty in Provincial Police Court yesterday to a theft of $8.80 from Miss M. Peatt, at Sooke, Eric Michelson was remanded in custody at the request of Sergeant Richard Harvey for sentence on Wednesday at 2 p.m. Further investigation was under way, the prosecution stated.

Summons Enforced — Two defendants who ignored police summonses on minor motor infractions were brought before Magistrate Hall in city police court yesterday. Both were warned that court orders were not to be ignored. The city's traffic drive continued, with six motorists fined $2.50 each for overtime parking on business streets.

Annual Meeting — The annual meeting of the Victoria Ratepayers' Association will be held in the council chamber of the City Hall at 8 o'clock on Thursday evening. Only members in good standing will be permitted to vote for or against motions. Business will include election of officers, reports of the past year's activities and plans for the future.

Building Permits—Building permits issued during the past week included the $100,000 Sussex project at Douglas and Broughton Streets, and the James Bay Athletic Association $9,000 clubhouse in Victoria West. Five permits for construction valued at $395 were issued in Saanich. No house permits were issued in Oak Bay or Esquimalt during the week.

Vital Statistics Stated—There were 12,254 births, 7,211 deaths, and 6,062 marriages in British Columbia during 1937, according to figures now compiled by the vital statistics branch of the Provincial Secretary's Department. Births remained stationary, deaths increased by 465, and marriages increased by 760, compared with the previous year.

Conclude Conference—Members of the British Columbia and Alberta divisions of the Canadian Association of Radiologists, who assembled in the Empress Hotel on Friday and yesterday for their annual conference, held their final meeting last evening, and the delegates from the Mainland departed by the midnight boat for Vancouver. Several papers of a technical nature were read at the convention.

Price Forced Down—Japanese oranges, which have seldom been sold for less than 65c a box in previous years, are now selling at 25c a box in Victoria and Vancouver, as a result of the action of Japanese exporters in slashing the price to dispose of the surplus caused by boycotts on Japanese goods. Canadian dealers refused to handle Japanese oranges except at the risk of the shippers, who are forced to take a heavy loss.

B.C. Divorces Registered—Following a ruling by Mr. Justice Murphy in the Supreme Court recently that divorces should be registered to make the separation complete, a rush of registrations has followed with the vital statistics branch of the Provincial Secretary's Department. It was reported yesterday at the Legislative Buildings. Upwards of 105 divorces were registered in January, some dating back ten years, it was stated.

Sentence Withheld—Charged in the Juvenile Division of the Saanich Police Court yesterday with removing $12.60 from the home of Harold R. Cox, a sixteen-year-old Chinese youth pleaded guilty. He was given suspended sentence and required to report for six months to Chief Allan Rankin. C. H. Tait appeared for the prosecution. Extenuating circumstances were advanced on behalf of the youth, who was admonished by the court.

Car Overturns — An automobile driven by Frank de Macedo, 1011 Burdett Avenue, blew out a front tire and got out of control on Humboldt Street near Douglas Street early yesterday morning. The machine sideswiped a parked automobile owned by Derek H. Anderson, Shawnigan Lake. It then struck a fire hydrant and turned upside down. Mrs. Elsie de Macedo and Edward Bissenden, passengers, and Mr. de Macedo were not hurt. The machine was badly damaged.

Won Debate—Struan Robertson, former president of the Students' Council of Victoria College, and Morris Belkin, who both represented the University of British Columbia, won the Inter-varsity debate against the University of Alberta which was held in Edmonton recently. The University of British Columbia team took the negative on the subject, "Resolved that an Anglo-American alliance offers a better hope for world peace than the principle of collective security of the League of Nations."

Education Week—The Provincial Normal School, Mount Tolmie, in connection with Canadian Education Week, is calling attention to the opportunity this will give any interested in the work of the school to see something of the methods followed in the model school classes. On Friday, February 11, during the regular school hours, visitors will be specially welcomed to see the regular daily programme, which is being carried out by Miss Osobel Boscoby, Division I, and Miss Marian James, Division II.

Allege Drug Seizure—Already on bail in the sum of $1,000 awaiting trial on a charge of being found in illegal possession of opium at Kapoor, Jung Chong Bing was charged by Royal Canadian Mounted Police in city police court yesterday with illegal possession of opium on premises within the city of Victoria. He denied the charge, through Frank Higgins, K.C., counsel, and was released on additional bail of $1,000 in two sureties. H. W. Davey appeared for the prosecution, under Federal law. Trial was set for February 12.

Two Collisions — An automobile driven by Thomas A. Parsons, Colwood, ran into another machine parked on Government Street, near Pandora Avenue, when struck by a third automobile that sped away from the scene of the accident at 11 o'clock last evening. The parked automobile was extensively damaged. A taxi driven by Herbert Wiffen was involved in a head-on collision with an automobile in charge of William Munro, on the intersection of Yates and Douglas Streets, also at 11 o'clock. Damage was slight.

Joins Corps Council — At the monthly meeting of the Corps Council of the Canadian Corps of Commissionaires held on Thursday, Hew Paterson, who had been elected to fill the vacancy on the council, was present and took his seat. A memorandum for presentation to the public, showing the needs of the corps, and the use it can be to the citizens of Victoria, was drawn up. It was observed that the commissionaries are all retired members of His Majesty's regular forces, with from twenty to thirty years' service each. At present 43.7 per cent of the company are in permanent employment.

Victoria Invited—St. Ann's Academy, St. Louis College and St. Joseph's Hospital have received invitations to send delegates to the Students' Spiritual Leadership convention that is to take place at Gonzaga University, in Spokane, on February 26 and 27. More than a thousand Catholic youths from the Northwest, including the States of Washington, Idaho, Montana and Oregon, and the provinces of Western Canada, are expected to attend. This will be the first conference of the kind to be held west of the Rockies and will be under the direction of Father Daniel A. Lord, S.J., a distinguished educator and author of St. Louis.

RIGGS REACHES FLORIDA FINAL

MIAMI BEACH, Fla., Feb. 5 (AP).—Top-seeded Bobby Riggs, of Chicago, advanced to the final round of the Surf Club tennis tournament today by defeating Elwood Cooke, of Portland, Ore., but he had to go four sets to do it. The scores were 6-2, 6-3, 4-6, 7-5.

Riggs and eighteen-year-old Frank Kovacs, of Oakland, Cal., meet tomorrow in the final. Kovacs, upset quarter-final victor over Bitsy Grant, Atlanta, played his semi-final match yesterday.

LADY ALI KHAN DEAD

BAGDAD, Iraq, Feb. 5 (AP).—Lady Ali Khan, seventy-nine, mother of the Aga Khan, ruler of the Ismailian Mohammedans and former president of the League of Nations Assembly, died today. She was a sister of the former Shah of Persia.

ADVANCE IN CUP SOCCER

St. Andrews, North Shore And Radials Win Mainland Matches

VANCOUVER, Feb. 5 (AP).—Three Mainland league soccer teams were victorious today in second round Mainland Cup games, while a Vancouver and District League squad reached the next round of the series and a fifth game was called before the final whistle.

St. Andrews took an easy victory from Hammonds, blanketing them under a 5-0 score. Webber scored once and Hap Smith twice in the first half to give the Saints a 3-0 lead at half time. Lee Morley and Joe Bregani added the other two counters in the final period.

Kerrisdale held a 1-0 lead over North Shore at half time in their match at Con Jones' Park but the Uniteds turned the tables in the second half to finish with a 3-1 victory. Liptrott scored once for North Shore and McManus twice.

Radials, the third Mainland League squad, took a 2-1 lead over West Vancouver's eleven during the first half of the match at West Vancouver and the game ended with the score unchanged, neither team finding the net in the last half.

CALLS GAME OFF

Spectators disagreed with the referee's decision in the match between Vikings and Services and the official was forced to call the game off when they invaded the field seven minutes before the final whistle. Each team had scored one goal.

Excelsiors earned their way to the next round of the series with a 3-1 victory over St. Regis.

CARPET BOWLING

Further results of matches in the Capital City and District Carpet Bowling League are as follows:

Willows Oaks 19, Lake Hill Wildcats 17.
Willows Oaks 22, A.O.F. Robin Hood 15.
Willows Oaks 21, A.O.F. Woodwards 14.
Willows Oaks 16, A.O.F. Sherwood 19.
Lake Hill Wildcats 22, Esquimalt 9.
Willows Rangers 20, A.O.F. Woodwards 19.
A.O.F. Marionettes 24, A.O.F. Triumph 9.
Willows H.G.L. 21, Willows Thistles 12.

LEAGUE STANDING

	P	W	L	D	Pt
Willows Rangers	12	11	1	0	22
Lake Hill Wildcats	11	7	4	0	14
Willows Ramblers	8	6	2	0	12
Esquimalt Rovers	12	5	5	2	12
Willows Oaks	12	6	6	0	12
A.O.F. Sherwood	14	5	8	1	11
Esquimalt	8	4	3	1	9
Willows Shamrocks	10	4	6	0	8
A.O.F. Robin Hood	13	4	9	0	8
A.O.F. Woodward	10	3	7	0	6

WOMEN'S SECTION

	P	W	L	D	Pt
Willows H.G.L.	5	4	1	0	8
Esquimalt Redbirds	4	3	1	0	6
Willows Thistles	5	3	2	0	6
A.O.F. Marionettes	5	2	3	0	4
A.O.F. Triumph	5	1	4	0	2

IT'S DIFFERENT IT'S BETTER ... And It's Now at FLETCHER'S

The New **Thor** Washer
You simply must see its amazing new washing action, safeguarding clothes and floats dirt out like magic ..... and, too . . . it carries a LIFE-TIME Guarantee.
FROM **$5.00** DOWN
Fletcher Bros. (VICTORIA) LTD.
1130 Douglas St. Phone G 7148

WOOD and COAL
BULK SAWDUST, per unit $3.50
60 Sacks $4.50
J. E. PAINTER & SONS
617 CORMORANT ST. PHONE G 3511

Store Fixtures For Sale
Window and Store Fixtures of the G. W. Parsons Ltd., Men's Clothing Stores, at 1317 and 1421 Douglas Street, will be sold by private sale Monday and Tuesday, February 7th and 8th. Every article must be sold. Clothing Forms, Showcase, Counters, Tables, Metal Fixtures, Etc., at Bargain Prices.
APPLY AT STORES

THE ANSWER

Wifey — Here's a riddle. What makes me so miserable?

The Colonel—You've got me.

Wifey—That's right.

TRY THE YELLOW CABS FOR LOW RATES
PHONE GARDEN 4014
METERED SERVICE ● INSURED CARRIERS

For Fire and Automobile Insurance, Rentals and Real Estate Consult
ELSJE B. RICHARDS
Suite 7, Metropolitan Building, Opposite Postoffice
PHONE EMPIRE 7722

SCOTLAND'S EMPIRE EXHIBITION
GLASGOW
MAY • OCTOBER

● This year's Empire Exhibition, the greatest to be held anywhere in the world since Wembley, sends a warm invitation to Canadians. Through great Palaces of Art, Engineering and Industry, together with the Pavilions of Great Britain, the Dominions, the Colonies and the separate displays of Scotland, the life and progress of the British people will be demonstrated in dramatic fashion.
● Bellahouston Park, Glasgow, Scotland's loveliest park, is the setting for the Exhibition. Surmounting the Hill, around which it is built, is the Tower, from the observation galleries of which visitors will see far into the Highlands.
● Less than one hour distant from the Exhibition lie Loch Lomond and in another direction Edinburgh, while the Border country of Scott, the glorious bens, glens and lochs of the North, and the rest of historic, beautiful Scotland can be reached comfortably in a few hours. Visit Scotland this year!
Further Information from Travel Agencies and Shipping Companies.

Society and Women's Affairs

Clubs and Societies

Chemainus Review

The regular meeting of the Chemainus W.B.A. was held on Thursday evening, in the Recreation Hall. One application for membership was received. The annual installation ceremony, which was exemplified by Mrs. Clara Cave, as installing officer, assisted by Mesdames McKay and Underwood, as ladies of ceremony; Mrs. Longrigg, chaplain, and Mrs. Jacobson, as musician, took place. Corsage bouquets of red roses were presented to the officers and red carnations to each member of the guard. Corsage bouquets of red roses were given to the installing officers. The president, Mrs. Catherine Knight, gave Mrs. Cave a gift of china. Mesdames McKay and Underwood received small gifts. Captains for entertainment for the next six months were chosen, these in turn to select a group of five members each. Those selected were as follows: February, Mrs. Milmore; March, Mrs. Devitt; April, Mrs. E. Knight; May, Mrs. James Cook; June, Mrs. C. Cave, and July, Mrs. A. Neale. Refreshments were served.

• • •

Pro Patria W.A.

The monthly meeting of the W.A. to Pro Patria Branch, Canadian Legion, was held on Tuesday, in the F.O.E. Hall, the president, Mrs. D. Muir, in the chair. Mrs. Martin gave a report of the ways and means committee. Mrs. B. Ripley was presented with a silver casserole in appreciation of her work during her term in the chair. Miss G. Ricketts was named press correspondent. A Valentine dance will be held on February 15, in the F.O.E. Hall. Old-time dances are held each Wednesday evening, in the Foresters' Hall. Mrs. Spaven will hold a card party at her home, 534 John Street, on Tuesday evening, and tentative plans were made for the Vimy tea in April. Mrs. Watson, Mrs. Smith and Mrs. Birkett were appointed the investigation committee.

• • •

Canadian Daughters' League

Par West Assembly No. 30, Canadian Daughters' League, held its regular meeting on Thursday in the Victoria Truth Centre, with Mrs. F. Briers presiding. Mrs. G. Stewart reported on the study group, and it was decided to hold the next meeting on Thursday, February 17, at the home of Mrs. W. Moore, Inez Drive; members to bring papers on "Women's Place in Today's Story." Mrs. E. Dowdall reported on the Local Council of Women and Mrs. Haines on the special meeting held to discuss plans for the provincial convention to be held in May. Mrs. P. Fitzsimmons reported that the last no-hostess party had proved to be successful.

• • •

St. Matthew's Guild

The monthly meeting of the Women's Guild of St. Matthew's Church, Langford, was held at the home of Mrs. A. F. Bayles, with Mrs. H. A. Hincks in the chair. Mrs. D. Brack acted as secretary for the meeting. Dorcas work was distributed and thankoffering cards were received. Mrs. R. J. Smith gave an interesting reading. It was arranged to hold the next meeting at the vicarage, members to meet at Holmwood at 2:10 p.m. on Wednesday, March 2. Mrs. Bayles, assisted by Mrs. Goodman, served tea.

• • •

Langford Girls' W.A.

A meeting of the Girls' W.A. of St. Matthew's Church, Langford, was held at the home of Mr. and Mrs. Frank Smedley on Friday evening. After the opening exercises conducted by Miss Mutlow, the members did some sewing, and tentative plans for a rummage sale to be held next Saturday in Victoria were made. Miss Glenys Smedley served refreshments.

• • •

Cathedral W.A.

Plans for holding a St. Patrick's tea were made by Christ Church Cathedral Woman's Auxiliary, Senior Evening Branch, at its regular business meeting on Thursday evening. The tea will be held in the Memorial Hall on Thursday, March 17. Conveners for the tea, the musical programme for the afternoon and other attractions will be announced later.

• • •

Oak Bay Subdivision

The Oak Bay Subdivision of the Catholic Women's League will hold its monthly meeting tomorrow afternoon, at 2:30 o'clock, at the home of Mrs. P. E. Corcoran, 2619 Cavendish Avenue. Final arrangements will be made for the bridge party to be held on Wednesday evening, at the home of Mrs. A. J. Robert, 2621 Richmond Road, under the convenership of Mrs. H. R. Taylor.

• • •

Conservative Club

The Victoria Women's Conservative Association will hold its monthly business meeting Thursday evening, at 8 o'clock, at headquarters, Campbell Building. Following the business session, at 8:30 p.m., Mr. B. A. McKelvie will give an address on "Bureaucracy in British Columbia," which will be open to the public.

• • •

St. Mary's W.A.

After the usual business meeting at 2:30 p.m. on Thursday of St. Mary's W.A. in St. Mary's Hall, Mrs. D. M. Duncan will give an address on "Taking Office." The members will be pleased to welcome members and friends from other branches at 3:30 p.m. at this the first open meeting.

• • •

Vernon Villa L.A.

The monthly meeting of the Ladies' Auxiliary of Vernon Villa will take place on Tuesday afternoon at 3 o'clock at Vernon Villa, when final arrangements will be made for a card party to be held on the afternoon of February 23 in the Nurses' Home of St. Joseph's Hospital.

• • •

Lodge Primrose

Daughters of England, Lodge Primrose No. 32, will hold a Valentine tea and five hundred card party on Friday afternoon at 2 o'clock, under the convenership of Mrs. F. Rawnsley. The regular business meeting will be held in the evening at 8 o'clock.

• • •

Rockland Park W.C.T.U.

Rockland Park W.C.T.U. will hold a meeting on Thursday at 3 p.m. at the home of Mrs. W. H. Whiteley, 1186 Yates Street, to meet two Provincial officers, the president, Mrs. James Gray, and treasurer, Mrs. J. Macpherson. All members and friends will be welcome.

• • •

Strawberry Vale

The monthly meeting of Strawberry Vale Institute will be held in its hall on Thursday next. The card party, which was postponed last week on account of the weather, will be held on Monday evening at 8 o'clock.

• • •

Prince Edward W.A.

The monthly meeting of the Women's Auxiliary to the Prince Edward Branch, Canadian Legion, will be held Monday in the clubrooms of the Legion Hall at Langford at 2:30 p.m.

• • •

Seamen's Institute

The Connaught Seamen's Institute will hold its monthly meeting at the institute, Superior Street, on Thursday.

• • •

St. Mark's W.A.

St. Mark's W.A. will hold its monthly meeting on Tuesday, in the Parish Hall, at 2:30 p.m., when Miss Hocking, of Brandon diocese, will give an address on "The North." Tea will be served.

• • •

Group B Meeting

Group B of the Woman's Association of the First United Church will meet tomorrow at the home of Mrs. J. R. Nicolson, 1598 Rockland Avenue.

• • •

W.B.A. Meeting

The business meeting of W.B.A. Review No. 1 will be held tomorrow evening in the A.O.F. Hall at 8 o'clock. Several important matters will be discussed.

• • •

Britannia Branch W.A.

The Britannia Branch W.A., Canadian Legion No. 7, will hold its regular meeting on Tuesday in the board room, View Street, at 8 p.m. sharp.

• • •

Silver Tea

A silver tea will be held on Tuesday afternoon from 2:30 to 5 o'clock at 1042 Balmoral Road, in connection with the Mission of Alexis. Mrs. McDermott will give the readings.

• • •

Saseenos W.A.

The fortnightly Saseenos Women's Auxiliary bridge party will be held at "Shrawardine," Saseenos, on Thursday.

• • •

Liberal Women's Forum

The Liberal Women's Forum will meet on Friday at 2:45 p.m. at headquarters.

• • •

St. John's W.A.

St. John's W.A. will hold its anniversary meeting in the Guild Room at 2:30 p.m. on Tuesday.

Has Returned From Trip

MISS JOSEPHINE RITHET

Who returned to her home on Transit Road, Oak Bay, yesterday, after spending the past few months in England and latterly in California. Miss Rithet is a popular member of the Victoria Riding Club, and has been elected secretary of the newly-formed Victoria Ladies' Polo Club.

ENGAGEMENTS

HUNT—PEBERNAT

Mr. and Mrs. F. E. Pebernat, 3840 Rowland Avenue, announce the engagement of their elder daughter, Jean Isabel, to Mr. William Frederick (Ben) Hunt, eldest son of Mr. and Mrs. A. Hunt, Dysart Avenue. The wedding will take place at the home of the bride's parents on Saturday, February 19.

McCULLOCH—ABBOTT

Mr. and Mrs. L. Abbott, 121 Moss Street, announce the engagement of their eldest daughter, Gladys Ethel Jane, to Mr. George William (Bill) McCulloch, only son of Mrs. G. A. McCulloch, 15 Cambridge Street, and the late Mr. G. A. McCulloch. The marriage will take place at the Fairfield United Church on Monday, March 14, at 8:30 p.m.

Anglican Young People

ST. ALBAN'S

The members of St. Alban's A.Y.P.A. held a most enjoyable social in the Parish Hall on Friday evening. Mr. S. C. Hawkins gave an interesting speech on A.Y.P.A. principles pertaining to everyday life. The branch accepted with thanks the invitation of the Chinese A.Y.P.A. to attend their anniversary gathering on February 18. The remainder of the evening was spent playing "Cootie," and refreshments were served.

St. John's (Duncan)

The regular meeting of St. John's (Duncan) branch was held recently, with Denis Grant presiding.

A "surprise" programme was given, the mock banquet planned having been given a week's postponement. Impromptu plays were presented under the direction of Mrs. Jack Dobson, three groups headed by Mollie Orton, Irene Fraser and Robert Dobson giving them. At 9:30 p.m. the members joined the listening-in hour put on by the U.B.C. Players.

A collection of $2 was taken to be sent to the Saskatchewan "Cod Liver Oil" Fund. Refreshments, consisting of hot dogs and coffee, were enjoyed after the meeting.

ST. MARY'S MEN'S GUILD

St. Mary's Men's Guild will hold their regular meeting on Thursday next, when the guest speaker will be Captain Elmore Philpott. All men of St. Mary's Church are cordially invited to attend.

P.-T.A. Activities

SOUTH PARK

A general meeting of the P.-T.A. of South Park School will be held on Tuesday at 8 p.m. at the school.

LANGFORD

A meeting of the Langford Association will be held on Wednesday evening in the school. A business meeting of the members will be held at 7:45 p.m., and at 8:15 p.m. Mr. W. J. Straith, M.P.P., will give his lantern lecture on the Orient.

OAKLANDS

Miss Margaret Clay, city librarian, will address the Oaklands association on Friday afternoon at 3 o'clock, her subject being "New Books." Refreshments will be served.

BURNSIDE

The monthly meeting of the Burnside Association was held in the school. At the close of the regular business, the members heard an address by Mr. W. E. Staneland, school trustee, who presented a very interesting insight into the problems with which the school board has to contend. The guest speaker was Mr. Edwards, formerly of Vienna, who delivered an address concerning the historical facts and present-day problems and conditions in Austria. In comparing Victoria and Vienna, Mr. Edwards stated: "Victoria is a sleeping city, but Vienna is a dying one. You never know what a sleeper will do when he awakes, but there is little hope for the dying." He made his listeners feel how fortunate they were to be living in a democratic country such as Canada.

Langford Concert

A pleasing variety programme was given on Friday evening to a capacity audience in the Legion Hall at Langford, under the auspices of the Women's Auxiliary of the Prince Edward Branch, Canadian Legion, convened by Mrs. W. Alsdorf. Each artist was encored.

The pupils of Miss Dorothy Cox were accompanied at the piano by their teacher. Mrs. Grace Deaville was general accompaniments for the songs, and Mrs. Bertucci played for Miss Patsy Brown's action songs and dance, also for the musical interlude, when Mr. W. Alsdorf played the saxophone.

Community singing was enjoyed. Mrs. J. C. Nimmo played for Major Richardson's Coster songs and Mr. George Fallick's Hawaiian orchestra, the members of which were dressed in native costume, responded to several encores. A. G. Mackie, D.C.M., was master of ceremonies.

STUPID

Two young brothers were arguing. Said the elder, to clinch what he had been saying: "I ought to know, didn't I go to school, stupid?"

"Yes," replied the other, "and you came home stupid."

Witty Kitty

By NINA WILCOX PUTNAM

An optimist is he who thinks he's n[illegible] who will stick to a household budget.

Formal or Street Length Dress

Skirt in Two Lengths

A VERSATILE two-piece dress with ankle or street length skirt. Have one in each length and be prepared for anything. Black crepe with color is especially smart. The pencil-slim skirt black. The fitted jacket-like blouse in wine red with row of tiny sparkling red buttons down the front. Top it with a small black hat with an alluring veil. You'll love it for its practicality and its air of distinction. The same pattern may be used for a wool sports dress with shirt collared blouse and zipper.

Style No. 3319 is designed for sizes 14, 16, 18, 20 years, 32, 34, 36, 38, 40 and 42 inches bust. Size 36 requires 2⅞ yards of 39-inch material for floor length skirt, and 1⅞ yards of 39-inch material for short sleeved jacket.

The Winter Fashion Book is filled with lovely designs for everyday wear, which are easy and inexpensive to make.

Pattern Dept.,
Daily Colonist,
Victoria, B.C.

Please send me Fashion Pattern No ..... Size .....
for which I enclose 15 cents.
(If Fashion Book desired, enclose additional 15 cents.)
Name .....
Address .....

HOME FEBRUARY

CARPETS Furniture clearance

A large selection of Axminster, Wiltons and British India Rugs are included in our special prices.

A FEW ONLY EXTRA FINE ENGLISH WILTONS AT GREAT REDUCTIONS
1—9 x 12 ft., $119.00 for $90.00
3—9 x 10½ ft., $105.00 for $85.00
2—6¾ x 9 ft., $60.00 for $45.00

FINE QUALITY CANADIAN WILTONS
2—9 x 12 ft., $110.00 for $75.00
2—9 x 10½ ft., $95.00 for $69.50
2—9 x 9 ft., $65.00 for $45.00

A new shipment of British India Rugs has just arrived and we think you will be agreeably surprised at the wonderful selection. All our rugs are shown on racks. You will find it much easier to make your selection.

HOME FURNITURE CO.
825 FORT STREET ABOVE BLANSHARD

REG. $2.50 KAYSERETTE PYJAMAS
SALE PRICE $1.98
A. K. LOVE
708 VIEW STREET

BRIDGE PARTY
At the
VICTORIA GOLF CLUB
WEDNESDAY EVENING, FEBRUARY 9
8:30 O'CLOCK
Reservations With Club Secretary, E 6013

SEMI-ANNUAL
CLEARANCE
OF
FINE SHOES
MUNDAY'S
1203 DOUGLAS ST.

H.M.S. Conway
School Ship
RIVER MERSEY
Designed to give a sound general and technical education to boys desirous of becoming officers in mercantile marine service. Nominations to cadetships Royal Navy and appointments as midshipmen Royal Naval Reserve. Fees £41 per term; three terms in year. Age of admission 13 to 16, inclusive. Only British boys admitted. Further particulars from F. M. HARDIE, C.P.R. Depot, Vancouver.

Thrifty Shoppers Save Money Every Day at
SAFEWAY and PIGGLY WIGGLY
7 STORES TO SERVE YOU

SIX ONLY in This
CLEARANCE of
Fur-Trimmed Coats

SMART MODEL with Persian lamb collar. Wine shade. Size 16. Regular $59.50 for $33.00
BLACK COAT trimmed with black fox. Size 42. Regular $59.50 ..... $33.00
BROWN COAT, trimmed with sable. Size 38. Regular $59.50 for $33.00
BEAUTIFUL BROWN COAT—Size 18, with natural lynx collar. Regular $49.50 for $25.00
BROWN COAT—Size 20. Trimmed with coney fur. Regular $34.50 for $25.00
A BLACK COAT—Size 15. Lapin trimmed. Regular $24.50 for $15.00
REEFER COAT of blue chinchilla. Size 13. Padded lining. Regular $19.50 for $11.95

MAE MEIGHEN
637 FORT STREET

Your Party Permanent?
New social activities, a new year ... these demand a new coiffure

AVALON BEAUTY SHOPPE
1104 DOUGLAS ST. E 0522

Prescription Specialists
When a prescription is entrusted to our care, we fill it to the best methods and practices of modern pharmacy.
Have your prescriptions dispensed at our Prescription Department.
OWL DRUG CO., LTD.
W. H. Bland, Manager
Prescription Specialists for Over Fifty Years
Campbell Bldg. Cor. Douglas and Fort Phone G 2112

Light Carpentering
We send men out to homes to do light carpentering, such as fences, steps, sidewalks, shelving, partitions, cupboards, alterations, etc.
Estimates are furnished without charge or obligation. Inquiries invited.
The Red Cross Workshop
501 6 Johnson Street Phone E 3513

WHOLESALE PRICES ON
FUR COATS
We are overstocked . . . the largest selection of fur coats in the city goes on sale tomorrow at wholesale prices. Never before has there been such a sensational offer . . . every coat is of regular quality and the newest style . . . and brought to you at wholesale cost!

GREY BROADTAIL COAT
Trimmed with grey Persian Lamb, high box shoulders
$89.50

SIBERIAN SQUIRREL COATS
Made from the latest New York models in beige and grey.
$125.00

LAPIN SWAGGER COATS
Also boxy shoulder style in shades of brown, taupe, black
$49.50

PERSIAN PAW COATS
This season's new models.
$98.50

ONTARIO MUSKRAT COATS
Made from the finest selected skins
$159.50

HUDSON SEAL COATS
in swagger and fitted styles.
$189.50

WHITE EVENING COATS
In swagger high box shoulder style
To clear
$75.00

SILVER FOX SCARFS
Made from a fresh collection of the finest skins. $65.00 a pair, will cost only
$125

CARACUL PAW SWAGGER COATS
Shade of beige and grey
$39.50

CREDIT EXTENDED
APPROVED ACCOUNTS

The wise woman is now buying her fur coat for next Winter. We make it very simple to do this. We allow you to select the coat you want. Place a deposit on it, and we keep it in storage for you free of charge until you want the coat. Remember—this is the first time in our history that we have ever offered fur coats at wholesale prices.

FOSTER'S FUR STORE
753 YATES ST. VICTORIA LTD. A. E. ALEXANDER Pres.

Social Activities and Notes of Personal Interest

Social and Personal

Miscellaneous Shower

Miss Irene Wallace entertained recently at her home on Blackwood Street with a miscellaneous shower in honor of Miss Dora Higgins, whose marriage to Mr. Charles Turner will take place shortly. Upon her arrival, the bride-to-be was presented with a corsage bouquet of pink carnations and ferns. The many useful gifts were presented in a box trimmed in pink and green, that being the color scheme throughout. Games were played during the evening. The prize winners were: Mrs. R. Balfour, Mrs. J Small, Mrs. A. Dakers and Misses Georgina McKay, Peggy Mertton and Mary Gootenko. Later a sit-down supper was served from a table covered with beautiful cut-work cloth, centred with a silver bowl of tulips, with matching candlesticks and lighted green tapers. At the place of honor was a beautifully - decorated "shower" cake. Those present were: Mesdames W. Turner, W. Higgins, T. Wallace, A. Dakers, R. Balfour, E. Dempsey, L. Ashby, F. Walter, A. Cameron, W. White, A. Young, J Small, T. Harrison, Liptrop, W. Rowlands and Misses Peggy Mertton, Georgina McKay, Agnes Murphy, Mary Gootenko, Dorothy Ferguson, Edina Wallace and Ruth Ashby.

Surprise Party

A delightful surprise party was held on Friday evening at the home of Mr. and Mrs. McMillan, Oak Street, by St. Mark's A.Y.P.A. and friends of Miss Mary McMillan, who will shortly enter training school at Royal Jubilee Hospital. The evening was spent in playing games, after which refreshments were served. A beautiful gift was presented to Miss McMillan, on behalf of her friends. Those present were: Mr. and Mrs. McMillan, Rev. O. L. Jull and Mrs. Jull, Mr. and Mrs. Ralph Birtwistle, Misses Margaret George, May Clarke, Anne Singer, Peggy Cullen, Hazel Fletcher, Lilian Higham, Nora Butts, Betty Llewellyn, Joan Marsh, Mollie Llewellyn, Peggy Fisher, Mabel Holyoake, Hilda Graham and Norah Cullen, Messrs. Harold George, Albert George, Arthur Fleming, William Butts, Ralph Hazelton, Edward Seedhouse, Reginald Porter, Donald Fisher, Alfred McMillan, Charles Bruce, Arthur Matcham.

Farewell Party

Mrs. W. E. Skett, 1722 Lee Avenue, entertained on Friday evening in honor of her guest, Mrs. A. Edwards, who, with Mr. Edwards, will leave tomorrow, via Seattle, for New York, to embark on the Ss. Samaria for England, where they will make their future home. The evening was spent in games and music. The winners of the competitions were Mrs. C. Harding and Mrs. A. Edwards. The invited guests were: Mrs. C. G. Kerr, Mrs. A. Gounason, Mrs. F. W. Laing, Mrs. A. Gough, Mrs. C. Harding, Miss D. Dobson, Mrs. F. Rawnsley, Mrs. J. Stephenson, Mrs. V. J. Baines, Mrs. L. Rose, Mrs. H. Paver, Mrs. F. West, Mrs. D. Phelps, Mrs. T. Cameron, Mrs. Edwards and Mrs. T. Baron. Mrs. Edwards was the recipient of many beautiful gifts. The hostess was assisted by Mrs. Stephenson in serving supper from a prettily-appointed table, which was covered with an Italian cut-work cloth, the centrepiece being a boat-shaped rose bowl filled with daffodils, and yellow tapers in silver holders.

Social Evening

A pleasant evening was spent by the Newfoundland Society at the home of Mr. and Mrs. R. Coles, 709 Belton Avenue, recently. During the evening several tables of bridge and five hundred were in progress, and pick up sticks and other games were played. A buffet supper was served. Owing to the illness of the president, Mrs. H. Rolls, Mr. Beaumont Boggs gave an interesting talk. Prizes were presented to Mrs. L. Cox and Mr. S. Noel, first, and Mrs. Joyce and Mr. Beaumont-Boggs, second. Mrs. Coles was assisted in serving by Mrs. J. Headley, Mrs. M. O'Toole, Mrs. L. Cox and Mrs. J Wadden. Mrs. Bert Noel sang "Where the River Shannon Flows." At the close of the evening, Mrs. Noel led in the singing of "For They Are Jolly Good Fellows." The next meeting of the society will be held at the Y.M.C.A.

Shower for Bride

Mrs. F. Brain, formerly Miss Nellie Rendle, was the guest of honor at a miscellaneous shower held recently at the home of Mrs. A. Rendle, Mount Tolmie. The gifts were presented in a box decorated in pink and white. Games and contests were played, the prizes being won by Mrs. W. Bickford, Mrs. McAllister and Mrs. F. Michell. A sit-down supper was served. Those present were Mesdames W. Bickford, H. Savage, F. Hunt, W. Wood, O. Brodersen, M. Bickford, N. Andrew, F. Rendle, F. Michell, R. Stofer, F. Salmon, G. Mellor, C. Browning, E. Merrett, J. Sedgwick, A. Woodfield, McAllister, J. B. Hudson, J. H. Harvey, S. Bickford, and Misses H. Hudson, F. Mellor, M. Higham, J. Michell and F. Fairweather.

Party for Daughter

Mrs. D. Muir entertained last evening at her home on Foul Bay Road at a delightful party in honor of her daughter, Mae. Games and dancing were much enjoyed by the young people. A buffet supper was served from a table having for its centrepiece a cut glass bowl containing daffodils and pussy-willow. Lighted yellow candles in matching holders completed this Spring-like motif. Those present were Misses Hilda Wiseman, Sylvia Grist, Mavis Lawless, Gloria Horsford, Margaret Walis, Audrey Murdock, Mae Muir and Messrs. Jack Down, Howard Rowbottom, Archie Byatt, Leslie Clarke and Lorne Rowbottom.

Birthday Party

A surprise party was held at the home of Miss Jean Burgess, Wilkinson Road, in honor of Miss Freda Effa, the occasion being her birthday. The evening was spent in games and dancing. Those present were Margaret Armitage, Margaret Bryson, Freda Effa, Sybil Holyoak, Doris Huffman, Eleanor Carr, Ed Ball, Douglas Bourne, William Jamieson, Earl Thompson, Louis and Albert Politanio, Roy Rickey, Eric McDowell, Roy and Cyril Burgess.

At the Empress Hotel

Among the visitors to Victoria who registered at the Empress Hotel yesterday were Mr. and Mrs. D. M. Service, Vancouver; Mrs. E. Drake, Prince Rupert; Mrs. D. M. Meekison, Vancouver; Mrs. G. M. Murray, Toronto; Mrs. D. M. Cameron, Shawnigan; Charles H. Zipser, San Francisco; B. Cartwright, Los Angeles; William A. Lamb, Chicago.

At Supper Dance

The following numbers were featured by the Empress dance orchestra at the supper dance last evening at the hotel: "Happy Landing," from the motion picture by the same name; "You Appeal to Me," "A Gypsy Told Me," and "Beat It Out," the latest swing time tune.

Party at Lake Hill

A progressive five hundred party and bridge will be held in the Lake Hill Community Hall on Thursday evening at 8 o'clock in aid of the Sacred Heart Church. There will be good prizes and refreshments will be served. There will be an entertainment and contests.

Leaving for Ladysmith

Mr. E. Vernon Miller, son of Mrs. C. W. Holden, 2154 Windsor Road, leaves this morning for Ladysmith, where he will join the staff of the Canadian Bank of Commerce.

Moves Next Door

Miss Trudie Page, who has been residing in the Seacroft Apartments for several years, has moved into Suite 1, 1456 Beach Drive, formerly the Small Charming Hotel.

Going to Santa Monica

Mrs. C. A. Bramble and her baby son leave today for Santa Monica, Calif., accompanied by Mrs. J. J. Keays, Hillside Avenue.

Leaving for South

Mr. and Mrs. W. B. Monteith, Fairfield Road, will leave this afternoon for California to spend a holiday.

Informal Musical

Mrs. Henry Boak, Coronation Avenue, entertained a few friends last evening at an informal musical.

Date Set for Annual Dance

The Victoria Firemen's Mutual Benefit Society will hold its annual ball at the Empress Hotel on the evening of April 19, under the distinguished patronage of His Honor the Lieutenant - Governor, Premier T. D. Pattullo, His Worship the Mayor, and the board of fire wardens.

New Coats Feature Rounded Shoulders

By LUCIE MARION

Copyright, 1938, by the North American Newspaper Alliance, Inc.

PARIS, Feb. 5 (By Wireless).—Typical characteristics of the Summer fashions are becoming more evident. First, is a sign of the rounded shoulder. Although many houses still show slightly padded square shoulders, I have seen several models indicating the coming of the new cut.

Molyneux showed several coats with this new shoulder. It starts as a raglan, but is cut short just below the top of the arm. It is padded to look like an inverted cup, under which the sleeve is gathered in a hidden shoulder seam, and then comes out wide. It gets narrower toward the elbow and becomes almost form fitting at the wrist.

CHANEL COAT

Chanel shows a similar coat in hazlenut woolen, but it has a kind of yoke coming well over the shoulder and is padded. It is detached from the sleeves, the tops of which disappear under it. Schiaparelli has adopted the same idea on many of her models. One is a prune woolen coat in the new four-fifth length and is worn with a dark green and prune woolen plaid suit. Many of her suits have raglan shoulders, not always cut like a cup, but padded in a round shape to make them look like small balloons. Other shoulders at Molyneux carry a rosace, three or four inches wide, in the same material as the garment and placed on top of the arm, but a little forward, replacing the padded shoulder and lapels at the same time.

A Schiaparelli model for evening, showing many typical points of Summer fashion, is of black jersey. It has the new corsage up to the neck with a back zipper fastening. It is cut on a cross and bears a diagonal line of shirring in the middle of the front. The top of the raglan, cut four inches below the shoulder, is all that remains for sleeves.

Another of her very typical models is in a darker than navy jersey faconne. It is also cut on a cross with no decollete and has two little inverted half cups, like two little capes, over the tops of the arms in stiff pink satin and embroidered blue beads on the edges.

YOKE COLLARS

This idea of wide but rounded shoulders is also carried out in detachable yokeline collars. Lelong has one for evening wear looking comparatively narrow for its length, for it comes well over the shoulder. It is made in golden braid, worked into discs and worn on a blue frock with long sleeves. Chanel has an exaggerated starched linen yoke collar on a navy blue jersey afternoon dress.

Sleeves in many houses are half-length for suits. They are straight and three-quarter length for coats, even fur coats. It is seldom that evening frocks have sleeves, the newest having that embryo of a raglan.

The treatment of the neck is worth noticing at Schiaparelli, for, although there is no collar, the bodice is brought high and moulded on the neck. In front and on the sides, the bodice ends in points dented down the neck. A straight, small collar may be produced by a clever cut on these lines, even on coats and suits. But the fashionable neckline must anyhow come much above normal.

Director of Cooking School

MISS DALA GRANT, B.Sc., M.Sc.

Official lecturer from the De Both Homemakers Schools, who will conduct The Daily Colonist Fourth Annual Cooking School, March 29, 30 and 31, at the Shrine Auditorium. Miss Grant, internationally known lecturer, carries the highest degrees of her profession and is a leading authority on home economics.

Miss Grant To Conduct School Here

In response to numerous inquiries, the date is now announced for an event to which undreds of Victoria women have been looking forward for a year. The fourth annual Daily Colonist Cooking and Homemakers' School will be held March 29, 30 and 31, in the Shrine auditorium.

This year the school will be conducted by Miss Dala Grant, official lecturer from the De Both Homemakers' Schools. Miss Grant is rated one of the leading authorities on home conomics, carrying the degree of bachelor of science from The Lewis Institute, U.S.A., and also master of science from the Wisconsin University. For seven years she was associated with lecturing and promotion work for the Royal Baking Powder Company and was home economics director for the American Bakers' Association, and for the Illinois Power Company. In the field of research, writing and radio lecturing, Miss Grant is also prominent.

In her association with the De Both Schools, Miss Grant has conducted the majority of their cooking schools throughout the Southern States, only being assigned to the Northern territory this year. At present she is engaged on a tour of lectures in the Northern States and in Ontario, coming to Victoria for the first time to conduct The Colonist Cooking School.

In every respect The Daily Colonist has been most fortunate in securing Miss Grant as director of the school. Last year, the Shrine auditorium was crowded at every session and advance interest already evinced in the school heralds an even greater success for the coming school. As in the past, the co-operation of leading merchants and manufacturers has been offered and an exceptionally interesting programme arranged.

Conservatives Plan Dance at Oak Bay

The Oak Bay Conservative Association will hold a dance on Friday, February 18, in the Theatre Hall, Oak Bay. Those wishing to assist, either by purchasing tickets or helping with arrangements, are asked to telephone the members of the committee, Captain W. E. Tapley (E3422), Mr. G. F. Salmon (E8140), or Mr. William Hayward (G7679). It is planned by the association to have other entertainment featured on the programme.

A Few Suggestions For Hors d'Oeuvres

Those tempting little morsels which are served at cocktail parties are not as difficult to make as one might believe. The right ingredients, plus a little patience, will result in an assortment of hors d'oeuvres of which any hostess might be proud. Here are a few:

Use thin slices of toast, fried in a small amount of butter or oil.

1. Cut rounds. Spread with thin coating of cream cheese moistened with a little cream; fill centre with caviar and dot centre with a little tart mayonnaise.

2. Cut crescent. Shape a sardine around the outer edge; next to this a narrow strip of minced green pepper and onion bound together with mayonnaise; finish with a row of pimento.

3. Cut diamonds. Place anchovy down the centre. On one side spread moistened cream cheese and on the other, chopped hard cooked egg seasoned with parsley and a little prepared mustard.

4. Scallop rounds (use flutted cookie cutter for this). Place half a shrimp cut lengthwise in the centre; make a ring around it of India relish; around the edge "pipe" a creamed snappy cheese.

5. Cut inch wide strips of toast. On one half, lengthwise, arrange rings of anchovy; cover balance of strip with mashed egg yolk moistened with salad dressing.

6. Cut diamonds. "Pipe" sardine paste through the centre, lengthwise. On one side spread softened pimento cream cheese; on other, finely shredded raw carrot.

7. Cut rounds. Arrange thin layers of small red radishes around the edge. In the centre put caviar. Top with slice of stuffed olive.

At the Hotels

DOMINION

Mr. and Mrs. P. E. Francis, Dr. F. Barton, Vancouver; H. E. Brown, Edmonton; H. N. Monk, R. W. Underhill, J. Cantelon, Vancouver; Mr. and Mrs. F. E. Walker, Bamberton; Mrs. R. McNabb, Miss F. Stapp, Portland; F. W. Henry, Winnipeg; E. B. Crane, Vancouver; T. J. Marks, Kyuquot; D. Lucey, San Francisco; Mr. and Mrs. G. M. McLeod, Goldfield, Sask.; Miss V. T. Harris, Duncan; J. P. Draper, Bamberton.

CHOIR SOCIAL

The choir members, and their friends, of the First Baptist Church, held a successful social Friday evening in the church parlors. Several games and contests under the direction of Miss Jean Atchison and Mr. Norman Duckworth caused great merriment. A presentation was made by the president, Mr. M. Dawson, on behalf of the choir, to Mrs. Murphy, on the occasion of her recent marriage. Refreshments under the able supervision of Miss Edna Middleton, were served cafeteria style in the schoolroom, after which community singing was led by the choirmaster, Mr. C. C. Warren.

"What's your little brother crying about?"

"He's dug a hole in the yard and he wants to bring it in the house to play with."

Pat: Sure and I hear you've a very unsettling job at the circus as the human cannon ball.

Mike: Indeed and I get fired every day.

Y.P.S. News

SALVATION ARMY

The young people of the Salvation Army Citadel, Broad Street, will hold their annual demonstration and concert on Monday evening at 7:45 o'clock. Rev. N. Strain will preside and the different branches of the junior corps will be represented in the programme.

ESQUIMALT CLUB

A card party and social were among the activities of the Esquimalt Community Club held during January, it was shown in the reports presented at the meeting held recently. Miss Alice Naylor, a bride-to-be, was presented with a lovely wool bed-throw and best wishes were extended to her by the members at the social evening. On Wednesday night a concert will be presented by Enid Cole and the Cole Players at the Rex Theatre at 8 o'clock. The monthly meeting of the club will be held tomorrow evening in St. Paul's Church house.

J.O.D.E. Activities

Dr. O. M. Jones Chapter

The monthly meeting of the Dr. O. M. Jones Chapter will be held on Tuesday evening at 8 o'clock at headquarters. The annual meeting will be held on Saturday at headquarters.

AUTHORS' CLUB MEETING

Victoria and Islands Branch, Canadian Authors' Association, will meet on Thursday evening at 8 o'clock in the Y.M.C.A., corner of View and Blanshard Streets. Mrs. Pat Fairweather, the chief speaker, will illustrate her address with readings from Shakespeare, and the musical programme, arranged by Audrey St. Denys Wood, will be of Shakespearean music. Myrtle E. Lane, convener of the drama group, will give a craft talk, and other matters of interest will be under discussion. All interested, including visiting writers, are cordially invited to attend.

Cutwork is Fashionable by Mayfair

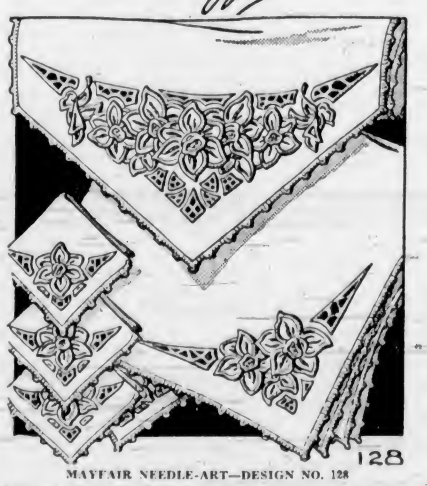

MAYFAIR NEEDLE-ART—DESIGN NO. 128

Little wonder that cutwork is voted the leading vogue in the embroidery field. The work is fascinating and the result is beauty and durability. This simple design is quick to do and exquisite when complete. Lovely for white or colored linens.

The pattern includes a transfer pattern which includes four motifs for corners of a cloth, eight motifs for a tunner; also stitch chart and key and details of stitches and picot edge.

Pattern Dept.,
Daily Colonist,
Victoria, B.C.

Please send me Pattern No. ..... size (if for garment) ..... for which I enclose 15 cents

Name .....

Address .....

Patterns Available by Mail Only

Eightieth Birthday To Be Celebrated

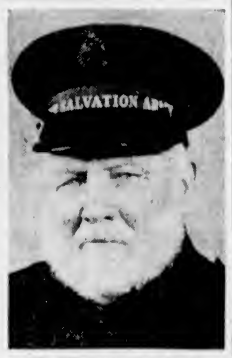

MR. WILLIAM CROSSMAN

454 Griffith Street, will celebrate his eightieth birthday on Tuesday and will be "at home" to his friends from 2 to 5 o'clock and from 6 o'clock in the evening. He was born in Devonshire, England, and has lived in Victoria for twenty-six years. For fifteen years he has been the corps color sergeant of the Salvation Army, and is a member of the Loyal Orange Association. His family includes six sons, James and Tom in Victoria; Sam and William in England; Albert in Chicago and Harry in New Zealand. A daughter, Mrs. Alice Edmonds, lives in Victoria.

ON HIS WAY

There was a young fellow of Kent,
Whose nose was terribly bent.
One day, we suppose,
He just followed his nose,
For no one knows which way he went.

SPRING FROCKS

CASH AND CARRY SPECIAL MONDAY ONLY AT THE BARGAIN BASEMENT

$2.89

A grand way to make your Winter coat feel new and to pep up your spirits is to buy one of our new Spring prints . . . They are here in a variety of colors and patterns and are only $2.89

— Sizes 14 to 20 and 38 to 48

Plume Shop LTD.

747 YATES STREET PHONE E 5621

Expert Shoe Repairing, One Grade Only, the Best

Pantorium Dye Works

Empire 7155

SELBY'S

Arch-Preserver Shoes FOR WOMEN

The Latest in STYLE and COLOR

CATHCART'S

1208 Douglas St. - G6111

MOMMY SAYS WE WON'T CATCH COLD THIS WINTER . . . . CAUSE WE'RE GETTING REAL SUNSHINE

WITH A RAMSON AUTOMATIC

SUNLAMP

B. C. ELECTRIC

TEA JAMESON'S

Fine Ceylon and India Teas blended for strength, flavor and aroma.

All Grocers Sell It

TRUSSES BODY BELTS SUPPORTS

ALL SIZES

EXPERT FITTING PRIVATE ROOM

MacFARLANE DRUG COMPANY

Cor. Douglas and Johnson Streets

Phone G 1511-G 6050

Hudson's Bay Company

INCORPORATED 2ND MAY 1670

Permanent Perfection

February Special!

With a CUSTOM PRESCRIBED PERMANENT

Get your "Spring" Permanent in February—and SAVE! We are offering a special during this month—for a quality Custom Permanent Wave, prescribed for YOUR Hair with a preliminary "test curl"—to give you a lasting, lustrous wave that will keep your hair beautiful through Spring and Summer. Conditioning Shampoo and individually styled Finger Wave included in this February special!

Beauty Salon, Mezzanine Floor at THE BAY

"MEN ARE BRUTES" —Sobbed the Bride

Brides Agog—

over the way Lux keeps hands lovely. "It's like beauty care in the dishpan," says Mrs. John W. Carver (right). Lux has no harmful alkali, leaves hands soft and smooth. Costs less than 1¢ a day.

LUX —FOR DISHES

HAROLD S. TIMBERLAKE
Optometrist
647 YATES STREET
Appointment, 9 to 6
Phone: Office, E 2513
After 6 Phone G 3978

The Piper's Tune

By JOSEPH McCORD

CHAPTER XXXV

Sometime during the long night hours that followed Gerta Greenway's coming to the Rushmore, Caradad Vardell made two discoveries. It might be more nearly correct to say that she acknowledged two errors.

The first was rather terrifying. She had told herself over and over that Terry Cantine was nothing more than a friend. Now, she knew that he was more. Gerta's news had shocked her into that admission. She must have been in love with Terry from the time she was a child, in those glamorous days when he was her hero. Now, that she found him again, he had become the embodiment of her vague dreams. He was the same Terry, more appealing than ever, now that he was a man. A man, but—in a thousand familiar ways—the same heedless boy of old. To see him again, be with him, seemed so—so right.

Caradad had not attempted to define his place before, except that he was her one remaining link with the beloved past at Farrabow. She had taken for granted that was the reason seeing him again had meant so very much. Until now she had not known how much. It had been so easy to accept this recent contentment that she had not allowed herself to dwell upon the apparent closeness of the relationship that existed between Terry and Gerta Greenway.

And there was the other error Caradad admitted. Gerta.

It was impossible, at the start, not to believe that Gerta was in love with Terry. Gerta had made that plain, in a way that no woman could misunderstand. But, only tonight, Gerta had denied it. She had.

Otherwise, how could she have stood there—right before that picture of Terry—and made that remark about those who dance having to pay the piper. Perhaps she believed it. But it was the way she had said it—dismissingly.

No, Gerta Greenway didn't really love Terry. If a woman loved a man, she would share his every misfortune — disgrace, even prison! Caradad winced. It still didn't seem possible that Terry could be in such straits, that he knowingly had done something—crooked. But Gerta had been very certain, so certain that she had assumed a slightly righteous attitude. She said she had warned him and that he laughed.

That sounded like Terry. He would laugh—always so sure of himself.

Somebody had to help him now. That's all there was to it. They had to! And in spite of anything he might do or say.

Caradad remembered miserably that she never had thought to ask Terry for his phone number. She could get it from Gerta, but she recoiled instinctively from that. She wouldn't have the slightest idea how to broach the subject again when she did see Terry, but see him she must.

Another thought came to her and she turned on the light at the head of her bed to see the time. A little after one. A moment later, she was at the desk in her living-room hunting for telegraph blanks. Having found one, she nibbled thoughtfully at the end of her penholder for a time, trying to compose a night letter that would convey her desires without being too specific. An uneasiness as to what Judge Pomphrette would say when it was put into his hands somewhat jumbled her thoughts. Finally, it was done and Caradad summoned a bellboy. "Please see that this is forwarded at once," she told him.

By morning, Caradad had settled it in her own mind that she would be certain to see or hear from Terry before the day was over. There was no way of knowing when he might call, so the thing to do was to remain within sound of her telephone. So she indulged in having breakfast and the newspapers brought to her room.

The morning dragged interminably, with an unwelcome thread of worry woven through its general nervous discomfort. The worry became a dread. What if it were too late? What if the net already had closed around Terry and he couldn't call—couldn't if he wanted to? The thought was enough to start Caradad on another painstaking search through the columns of the papers.

It was almost two when Caradad surrendered and went down to lunch. Even then, she took the precaution to leave word at the desk that she expected a telephone call. It arrived with the dessert.

"Sorry, Dad, I've been so neglectful," were Terry's first words. His voice sounded very tired, as he added, "I've been tied up. Mad?"

"Of course not."

"Then how about having dinner with me tonight?"

"I have an engagement. I'm entertaining a friend at dinner—a Mr. Cantine, sometime of Oklahoma. Dinner will be served at seven here at my hotel. Quite informal."

"Hey! What's the idea? What do you want to eat there for?"

"Reasons. That's the way it has to be—the way it's going to be. I will be waiting in the lobby from, say, six forty-five. And you are not to keep me waiting. Hear?"

"Well, yes, but . . ."

"No buts, if you please. This is important. I have to go now—my coffee will be getting cold. I'll look for you. Good-bye."

Well, there was something accomplished. She still had no idea how she was going to handle Terry, but she would have her chance to try.

(To Be Continued)

WHEN COLDS BRING
SORE THROAT

The speed with which "Aspirin" tablets act in relieving the distressing symptoms of colds and accompanying sore throat is utterly amazing . . . and the treatment is simple and pleasant. This is all you do. Crush and dissolve three "Aspirin" tablets in one-third glass of water. Then gargle with this mixture twice, holding your head well back.

This medicinal gargle will act almost like a local anesthetic on the sore, irritated membrane of your throat. Pain eases promptly; rawness is relieved. You will say it is remarkable.

● "Aspirin" tablets are made in Canada. "Aspirin" is the registered trade-mark of the Bayer Company, Limited, of Windsor, Ontario. Look for the name Bayer in the form of a cross on every tablet.

DEMAND AND GET—
ASPIRIN TRADE-MARK REG.

You Can Always Depend on
COLONIST PRINTING

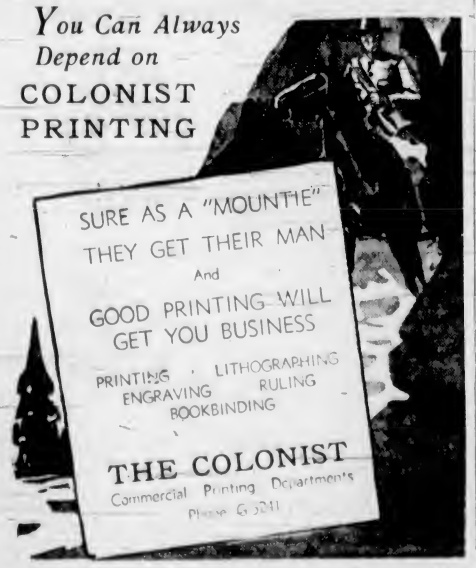

WOODWIND TRIO TO GIVE RECITAL HERE

Although well known to the music lovers of Victoria for their part in the ensemble of the Seattle Symphony Orchestra, the Woodwind Trio, composed of Frank Horsfall, flute; Whitney Tustin, oboe; and Ronald Phillips, clarinet, a chamber music group within the Seattle Symphony, will be heard in concert here for the first time on Wednesday evening, February 9, at the Empress Hotel. Presented by the Victoria Musical Art Society, Mrs. Noeline Bruce Peebles, president, this programme will bring three musicians who show great interpretative power and a complete mastery of the instrument which each plays. Gladys Bezeau Phillips, the accompanist, is a pianist of rare musical perception.

The following compositions will be heard as solos: Concertino by Chaminade, Op. 107, Mr. Horsfall; Sonata No. 2 by Brahms, Op. 120, Mr. Phillips, and the Saint-Saens Sonata, Op. 166, Mr. Tustin.

"DEAD AS A HERRING"

How dead is a herring?
Altogether dead.

Here is an expression most commonly heard among fisher folk, who, it can be depended upon, know a live fish from a dead one.

When people who have no connection with the sea wish to convey the same thought as is conveyed in "dead as a herring," they usually say "dead as a doornail" or "dead as a post"; it is, however, far from the same thing.

Ask the right kind of fisherman and he will tell you that the herring has the peculiar characteristic of dying the moment it leaves the water.

That is why very few men ever recall ever having seen a herring alive; and this is because the instant it is taken out of its aquatic habitat, it makes one convulsive movement and expires. It is then quite dead, as dead, in fact, as a herring.

CONCERT TO AID LOCAL CHARITY

Schubert Club and George J. Dyke String Orchestra Will Appear Next Thursday

A splendid programme has been arranged by the Schubert Club, in conjunction with the George J. Dyke String Orchestra, for the concert which is to be given in aid of Sunshine Inn on Thursday, February 10, in the Shrine Auditorium at 8:15 p.m.

The Schubert Club, under the leadership of Frederic King, has arranged special music for this occasion. The soloists are all members of the club, being Audray Robinson, mezzo-soprano; Winona Bennett, contralto; and Janet Hay Swetnam, soprano, who will sing the solo parts throughout the cantata "The Lady of Shalott." In addition to this cantata, the choir will render three groups.

The orchestra, directed by George J. Dyke is giving its first rendition of the famous and charming serenade, "Eine Klein Nachtmusik," by Mozart, which will be the outstanding number for the instrumental portion of the programme.

A pleasant evening is assured those who attend this recital for the benefit of Sunshine Inn, admission being by imperishable foodstuffs or cash.

DRAMA FESTIVAL TO BE HELD AT EMPIRE

At the recent Mainland elimination contest, held in Vancouver for the British Columbia Regional Drama Festival, the two plays selected by the adjudicator were "Dust Into Gold," by Mary Reynolds, of Vancouver, and "The Old Lady Shows Her Medals," by Sir James Barrie.

The two teams which gave an excellent portrayal of each of these plays will appear in Victoria to compete with Island teams in the British Columbia Regional Festival, to be held at the Empire Theatre on February 24, 25 and 26, at 8 p.m.

POULTRYMEN TO MEET

The regular monthly meeting of the Victoria Poultry Association will be held at the Y.M.C.A. tomorrow at 8 o'clock.

What Today Means

"AQUARIUS"

If February 6 is your birthday, the best hours for you on this date are from 11 a.m. to 1 p.m., from 4 to 6 p.m., and from 9 to 11 p.m. The danger periods are from 9 to 11 a.m., from 6 to 8 p.m., and from 11 p.m. until midnight.

Forgetfulness will be the cause of much embarrassment this day, so check up carefully on your social engagements. Guess work regarding addresses will be the principal reason for many a person's being late for an appointment. Plain talk regarding personal faults may be prevelant this day, and should be taken good naturedly. Avoid taking any unnecessary risks, for this seems to be a day when there will be numerous accidents, due to the lack of ordinary precautions. This is a good day to plan for your activities next week, especially if you expect to do any kind of entertaining. Be careful about placing yourself under obligations to anyone this day because the price you eventually might have to pay is likely to be excessive. Forced attention this day will be resented, so it will perhaps be unwise to resort to them, no matter what the temptation might be. Married and engaged couples, and those who are in love, must be very discreet in everything they say or do this day, for offence will be easily taken.

If a woman and February 6 is your birthday, when the occasion warrants it, you can be eloquent. As an observer, you seldom overlook anything. You probably have an exceptionally good memory, especially for kindnesses. You may attach too much importance to the opinions of your friends. It might pay you to be independent. As an office executive, tearoom or restaurant manager, real estate or insurance broker, author or demonstrator your work probably will win you both praise and a most satisfactory income. You perhaps will give ample proof of having excellent judgment in your selection of a mate.

The child born on February 6 has excellent chances of developing into a genius. In its teens it might give signs of possessing an unusual amount of creative power.

If a man and February 6 is your natal day, by having Vision, your chances for becoming a local or national figure are excellent. In construction work, engineering, politics, journalism or acting, your ambition is apt to be realized.

"AQUARIUS
MONDAY, FEBRUARY 7

If February 7 is your birthday, the best hours for you on this date are from 9 15 to 11 15 a.m. from 1 15 to 3 15 p.m., and from 7 15 to 9 15 p.m. The danger periods are from 7:15 to 9.15 a.m., from 5:15 to 7.15 p.m., and from 9 15 to 11 15 p.m.

Average person's moral feelings may give rise to considerable serious thinking this day, and help to prevent them from straying from "the straight and narrow path." There is likely to exist a high sense of responsibility regarding personal obligations, and also evidence of the sincerity of an honest endeavor to discharge them. You are liable to experience a great surprise that will bring a brightening influence into your life. The earnest endeavors of individuals who try to be of help to others likely will be deeply appreciated, so it will be wise to lend a helping hand whenever you can. Avoid putting things off until the last minute, if you wish to keep from finding yourself swamped with a number of things to do. Married and engaged couples, as well as those whose thoughts are almost completely absorbed in love, must be watchful that some form of selfishness, on their part, does not turn out to be a disturbing factor in one of their social activities.

If a woman and February 7 is your birthday, you may frequently fail to put into practice the things you preach, so go slow in sermonizing, if you wish to be popular. You have the ability to plan well, and to carry out your ideas with a remarkable amount of efficiency. You require congenial companionship to be thoroughly happy, so you ought to be discriminating in your selection of intimate friends. Determination and decision must characterize your conceptions or conclusions. Never resort to halfway measures or compromises in matters requiring permanent adjustment. As an entertainer, broker, teacher, author, artist or office executive your financial returns should be most gratifying. Every prospect bearing directly upon your matrimonial future seems to be auspicious.

The child born on February 7 probably never will cause its parents any serious concern. The optimism of this youngster will help give it a fine start in life, and with encouragement it ought to be able to overcome every obstacle that might appear in its path.

If a man and February 7 is your natal day, you ought to have a fine sense of humor. Self-assurance and a ready tongue are two assets you must have in order to be successful, and these you can cultivate. As a lawyer, pharmacist, dentist, scientist, writer, actor, salesman or manufacturer your achievements ought to be outstanding.

THE BAY FEBRUARY Home Furnishing SALE
DIAL E-7111

Live in a Home . . . and Like It!

And you will like it . . . and your friends, too . . . when it's beautiful and livable. You want a home to reflect your personality . . . a home in which you can be alone or entertain your friends. The Bay's February Home-Furnishing Sale makes it so easy to modernize your home with new furniture and furnishings . . . we suggest that you take advantage of the many splendid values offered and make your home up-to-date and comfortable.

12 Only, China-Base
TABLE LAMPS
They're beautifully designed in charming colors . . . with matching shades in moire and silk habitual; 20 inches high..... 6.95

25 Attractive
TABLE LAMPS
Genuine alabaster bases . . . in marble and agate finishes. Complete with shades in natural habitual and cream silk.... 4.95

For Better Lighting
TRILITE LAMPS
They'll also give your home a modern touch. Trilite and three-candle trilite lamps, complete with shade and mogul globe 9.90

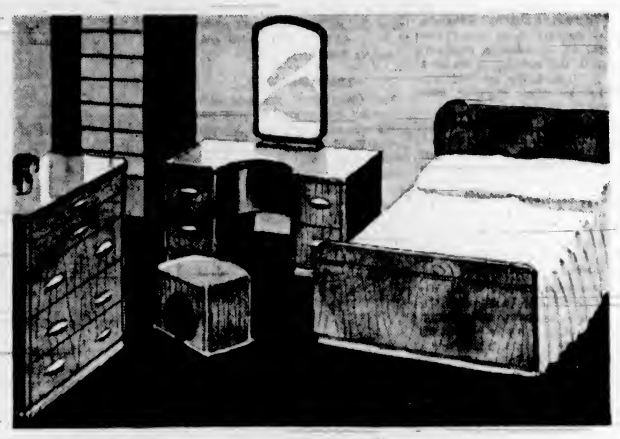

TRADE IN YOUR USED FURNITURE
Your used and ready-to-discard furniture will help to pay for your new home-furnishing purchases, and THE BAY'S trade-in allowances are generous.

They're New . . . They're Modern . . . These
4-PIECE BEDROOM SUITES
A suite that is distinctive in style and value . . . you'll marvel at its splendid appearance for this low price! Oriental walnut veneer . . . modern shaped mirror and attractive drawer pulls. Full-size bed, vanity, bench and chiffonier 79.50
Terms: Cash, $7.95—Balance Monthly
Furniture, Fourth Floor at THE BAY

Special! Beach "Sunray" Coal and Wood
RANGES
With Water Front

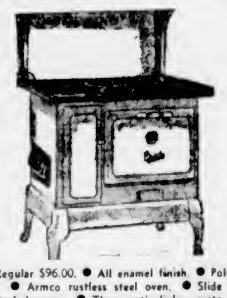

● Regular $96.00. ● All enamel finish. ● Polished top. ● Armco rustless steel oven. ● Slide oven control damper. ● Three anti-clinker grate bars. ● Purchase on THE BAY Deferred Payment Plan 74.50
Ranges, Third Floor at THE BAY

DESIRABLE FOR YOUR WINDOWS . . .
HEAVY DRAPERY FABRICS
An assortment of self-colored designs and soft-toned stripes . . . to give added charm to your windows. Popular colors are shown in 40 and 50-inch width. Yard 69c
FILET LACE CURTAINS
Real saving on attractive, well-made curtains, in soft ecru color. Suitable for living-room and dining-room windows; 35 inches wide x 2½ yards long. Per pair 98c
Draperies, Third Floor at THE BAY

FINE FOR YOUR FLOORS . . .
PRINTED LINOLEUM
In a wide variety of popular designs and colors, for kitchen, bathroom or bedroom. The heavy surface and cork base will insure the utmost in service, 6 ft wide. Regular 89c square yard 79c
SEAMLESS WILTON RUGS
You'll wonder how these rugs can be offered at such low prices. See them for yourself and you'll be amazed at their splendid quality, designs and colors.
9 x 12 $45.00 6.9 x 9 $27.95
9 x 10.6 $39.95 4.6 x 7.6 $16.50
27 inches x 54 inches (to match) $4.50
Carpets, Third Floor at THE BAY

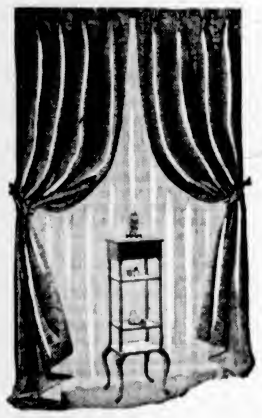

FASHION IGNORES THE SEASON
IT'S SPRING BENEATH WINTER COATS . . .
CHOOSE A SPRING PRINT

. . . to brighten your wardrobe and keep in tune with milder February days. They're utterly feminine and appealing . . . gay with garlands of Spring flowers and plain shades combined. A myriad of captivating shades from which to select . . . and styles that will flatter any figure.

All are strikingly smart . . . yet superlatively simple. New for now and all through Spring.

"Vanity" Models $19.75
and $22.50
"Margate" Models $12.95
Dresses, Fashion Floor at THE BAY

SPRING HATS
FOR SPRING DRESSES

New Spring Hats in such an exciting array of styles . . . you'll love them! Some are saucily veiled . . . while others have boquets of Spring flowers or brilliant ornaments. All are gay, new, adorable. Select yours now . . . there's no better tonic than a new Spring hat.

2.95 3.95 5.00
Millinery, Fashion Floor at THE BAY

Delicious
Turkey Luncheon
For Monday
In Our Victorian Restaurant 50c

TEMPTING AFTERNOON TEA
Served in our comfortable Private Room. Special menu 25c

Club secretaries please note: We can accommodate 70 in our Private Lunch Room . . . and guarantee a 20-minute service. Luncheons from 50c up. Menus submitted on request.

Be sure to reserve a table for our special Valentine Day Luncheon and Tea, Monday, February 14.
Victorian Restaurant, Fourth Floor at THE BAY

Hudson's Bay Company.
INCORPORATED 2ND MAY 1670.

Social Activities and Notes of Personal Interest

Bringing Old Virginal for Lecture Here

Miss Marion Keighley Snowden, who is winning high encomiums as a lecturer on Elizabethan music as she crosses the country, is to be a visitor in Victoria during February, according to word received here yesterday by friends.

Miss Snowden, who comes from London, England, carries with her a virginal on which she plays her own accompaniments. She also dresses in the costume of the Elizabethan period, one of her favorites being a robe of ruby red velvet, worn with a head-dress of pearls, the whole ensemble being a reproduction of a costume once worn by Mary, Queen Elizabeth's older sister.

She makes her subject vividly interesting, according to some of the press reports, by using stereoptican slides picturing Queen Elizabeth playing on the virginal, which was a predecessor of the harpsichord, the spinet, and piano; she explains all the other musical instruments in vogue in the "spacious" Elizabethan times; gives brief biographies of some of the great composers and musicians of the time, including John Bull, Campion, and others; shows on the screen some of the earliest printed musical scores made in England, and deftly plays the quaint old instrument which belongs to the period in which she has done such skillful research.

WOMEN'S INSTITUTES

SHAWNIGAN LAKE

Thirteen members were present at the regular monthly meeting of the Shawnigan Lake Women's Institute, held in the S.L.A.A. Hall on Thursday afternoon. Mrs. G. Orr, president, presided. The president reported very little progress in the campaign for the "slow" signs for the village, a matter which the Institute has determined to push to as speedy a completion as possible. In connection with her report on library affairs, Mrs. E. G. Jones read an urgent appeal for new members from the secretary of the library association. Mrs. E. Anderson, convener of the entertainment committee, reported healthy progress in the arrangements for the Easter apron sale and sale of home cooking, the date of which has been set for April 9. Sub-conveners were named as follows: Teas, Mrs. A. Wicks; home cooking, Mrs. C. M. Robertson and Mrs. C. Abbott; home-made candy, Mrs. F. M. Gannon. The monthly bulletin was read by the secretary, after which tea was served by Mrs. C. Abbott and Mrs. W. Williams.

LAKE HILL

The Lake Hill Institute will meet tomorrow afternoon at 2:30 o'clock at the Lake Hill Community Hall, when the guest speaker will be Mrs. V. S. MacLachlan, superintendent of Women's Institutes.

CRAIGFLOWER

The Craigflower Institute held a successful and enjoyable card party and dance on Friday at St. Martin's-in-the-Fields Hall, 150 members and friends attending. First prize winners for 500 were Mrs. Rodgers and Mr. Robertson, and Mrs. Bell and Mr. Kaye won the consolation award. The monthly meeting will take place on Friday in the old Craigflower School at 2 o'clock.

GERMANY RENEWING HER OLD DEMANDS

Continued from Page 1

eager to see what was happening. Just how far Hitler now will press his foreign and political aims was not yet plain.

ACTION IS EXPECTED

Nazi demands for better treatment of German minorities, especially in Czechoslovakia, have been emphasized so frequently of late that action evidently was in the offing. Its nature probably will be disclosed at the Reichstag session, called for February 20.

Hitler's far-reaching shake-up of the army and government departments, from which he emerged as supreme commander of Nazified defence forces, brought a long list of appointments to new positions.

Men of comparative youth such as forty-five-year-old Joachim von Ribbentrop, raised from Germany's embassy in London to be Foreign Minister, and fifty-six-year-old Colonel-Gen. Walther von Brauchitsch, who became army chief of staff, were given new responsibilities. Many less well-known persons also gained pivotal positions.

A "regular" army man, Von Brauchitsch, succeeded General Werner von Fritsch, whose open opposition to the recent marriage of Marshal Werner von Blomberg touched off the crisis.

OPPORTUNE TIME

The fact was apparent that Hitler considered it the moment for young understudies to take greater responsibility and replace older men, whose assistance at first was indispensable in building the new Germany.

A shake-up also was expected at the Foreign Office.

It was considered almost certain two recalled German ambassadors, Herbert von Dirksen from Tokio and Franz von Papen from Austria, would be retired, and only Ulrich von Hassel, coming home from Rome, would continue in the Reich foreign service.

OPPOSED PAGAN TREND

In the army ranks, principal casualties were the "eighteen Christian generals" who opposed, with Von Fritsch, the Nazi influence within the army ranks and criticized what they termed a pagan trend away from Christian soldierly virtues.

German newspapers called the measures "a super-concentration of all power of the nation in the hands of the Fuehrer—a unification of its military, political and economic strength.

Little more than five years ago Adolf Hitler was rising from obscurity as the leader of one of Germany's thirty-six political parties. Political factions that since have vanished as Hitler consolidated all Germany under National Socialism.

BRITISH CABINET MEETS

LONDON, Feb. 5 (AP).—European chancelleries tonight attempted to analyze Adolf Hitler's startling Government changes, with some fearing early execution of long-deferred Nazi expansionist aims.

British Cabinet members, remembering former Prime Minister Stanley Baldwin's famous statement, "our frontier is on the Rhine," held a surprise meeting to review Britain's position in the new situation.

Foreign Secretary Anthony Eden had the benefit of a personal report from Britain's ambassador to Berlin, Sir Neville Henderson, whose sudden recall to London this week was understood to be primarily to give his own appraisal of events leading to the German crisis and the possible consequences.

Britain and France were most concerned, fearing that Austria might be the first victim of any Nazi adventures in Europe.

Britain was understood to consider as extremely unfortunate the elevation of Joachim von Ribbentrop, lately ambassador in London, to head of the Foreign Ministry.

CONCERNED OVER ALLIES

In Paris official comment was reserved awaiting more evidence of German plans, but concern over France's Czech and Russian allies was apparent in parliamentary quarters, where it was stated the German changes were certain to raise Europe's fever.

In Rome alone was there official rejoicing, though nervousness was not entirely absent concerning internal developments within Italy's close collaborator.

German developments overshadowed the new Mediterranean anti-piracy campaign, in which Britain and France began renewed co-operation with Italy, whose adherence to the measures was welcomed with "great satisfaction," informed quarters said.

Official and diplomatic quarters in London were uneasy over the possibility of increased German and Italian aid to the Spanish insurgents, as well as fearful for the security of Central Europe, where Hitler long has kept an eye on neighboring German minorities.

RECALLED FROM VIENNA

VIENNA, Feb. 5 (AP).—Franz von Papen, recalled yesterday as ambassador to Austria, departed for Germany tonight to "await new orders from Der Fuehrer."

"I depart with the satisfaction that I have helped restore friendship between Austria and Germany, although the task may not have been fully appreciated everywhere in Austria," Von Papen said.

VIEW IN MOSCOW

MOSCOW, Feb. 5 (AP).—Reichsfuehrer Adolf Hitler's new control of the German army command and the drastic diplomatic shake-up is regarded here as an effort to make more aggressive Nazi leaders masters of Germany's "war policy."

Some observers take the view Hitler is preparing for war.

Married for Half a Century

—Photographs by Gibson.

MR. AND MRS. F. H. BLASHFIELD

Wordsworth Road, will celebrate their golden wedding on Tuesday. They were married in Oak Park, Illinois, fifty years ago, Mrs. Blashfield being formerly Miss Julia C. Hunt, Sunderland, Massachusetts. They first came to Victoria in 1900 and then moved to Seattle, returning to Victoria in 1913. For many years Mr. Blashfield was connected with the Western Union, which subsequently became the Canadian National Telegraphs, until he retired on January 1, three years ago. There are two sons: Robert M. Blashfield, in Seattle; Francis Raymond Blashfield, in Duncan, and three grandchildren.

CONCERT GIVEN AT RELIEF CAMP

Enjoyable Time Spent at Otter Point With Varied Programme in Which Men Take Part

A successful entertainment was held on Friday evening in the recreation hall of the Otter Point Relief Camp. An audience of approximately 350 persons, composed of residents of the district and men of the camp, filled the hall.

The first half of the programme was the presentation of a minstrel show, in which the following men of the camp took part: S. Nason, Harry Bell, Roy Small (interlocutor), Fred Williams, Hector Lasko, Bob Hodgson, Fred Cole, Larry Shearer, G. O'Brien, E. St. James, Tommy Rogers, Harry Friesen, B. Miller, J. Philips, S. Pateman, F. Davey, W. Saunders and Albert Silman, pianist. Jack Trace was responsible for the organizing and direction of this part.

The second half was a concert, also presented by the men of the camp. Selections were rendered by the camp orchestra, composed of Fred Williams, pianist; C. Butler, Spanish guitar, and J. Philp, bones and harmonica. Harmonica solos were given by J. Canuck and R. Baker. J. Trace and N. Peterson, Victoria, presented a comedy act, which was greeted with laughter and applause.

The following contributed recitations and songs: Joe Maloney, L. R. Peters, Archie Smith, Curly Butler and Clint Johnson. L. R. Peters acted as master of ceremonies and the evening was concluded with the singing of "O Canada."

CAHAN GIVEN SEVEN YEARS

Continued from Page 1

and in addition to be whipped if the judge so decides."

"I have taken into consideration your years and tried to meet the situation as best I see it. I sentence you to seven years in the penitentiary."

Before the sentence was imposed the judge asked Cahan if he had anything to say.

THANKS THE JUDGE

"Your Honor, I merely wish to say, in view of the fact that I am, of course, appealing this judgment, that I am going to be very brief," Cahan said. "I wish to thank Your Honor for the careful way you have listened to the evidence on both sides.

"It was a long trial, and I wish to thank Your Honor for your courtesy in permitting me to have Mr. Clement Carmichael assist me. I have nothing more to say, except that we have disagreed on points of law before and on cases, and maybe we still disagree."

Reviewing the evidence, Judge Ellis said:

"The main defence is an alibi, and a number of defence witnesses were called to prove that the accused was seen at different places in the city of Vancouver on the morning of December 1, the morning of the holdup, which would make it physically impossible for him to be at the scene of the holdup when the crime was perpetrated.

POSITIVE IDENTIFICATION

"First, as to the identification, a number of witnesses swore to a positive identification. If I believe their evidence, the alibi of course fails. If, on the other hand, I am satisfied as to the alibi evidence, the case for the Crown must fail.

"The identification is complete. The alibi fails, and I find the accused guilty," Judge Ellis concluded.

The trial of Cahan was adjourned from Wednesday to allow the judge to consider evidence of more than thirty witnesses.

Cahan's defence was that he was on a street car at the time of the robbery. He produced witnesses to swear he was on a downtown street car at 11:05 a.m. on the day of the holdup and claimed he could not have taken part in the crime, which was committed at 10:45 a.m.

Miners Discover Error Too Late

ROCK SPRINGS, Wyo., Feb. 5 (AP).—Three workers at the Gunn Coal Mine were incapacitated today after an encounter with an unexpected mining hazard.

When a coal cutting machine was started, the miners saw a small animal scurry from it. Thinking it a rat, they pursued. Too late, they found out it was a polecat.

The entry had to be cleared while the mine's fresh air punip was worked overtime.

ROBBER TRAPPED BY CLEVER RUSE

Missing Papers Returned When Police Officer Impersonates Son Of Owner in Negotiations

BURNABY, B.C., Feb. 5 (CP).—Martin Alexander Hurford, twenty-four, was sentenced to two years in the penitentiary by Magistrate David Gillies today when he pleaded guilty to a charge of possession of stolen papers, valued at about $25.

Burglars entered the home of R. Stefanini in Vancouver on January 25 and escaped with $85 and a box of papers. The owner advertised for the return of the papers and a man phoned Stafanini in connection with the advertisement.

British Columbia Constable W. G. Ellis represented himself as the owner's son and negotiated with the man to come to Stafanini's home.

The officer learned that the papers were hidden on the porch of the house and when he went with the accused to the hiding place he arrested him.

FIRST TILLICUM

The First Tillicum troop held its meeting on Monday evening with the Owls on patrol duty. Inspection, a period of semaphore signaling with Allan Baty, assistant scoutmaster in charge, and second class first aid for tenderfoots, was the routine business for the evening. The Wolf patrol won the honor pennant for the best patrol during the week.

ST. MARY'S

The annual meeting of St. Mary's troop and Cub pack will be held tomorrow evening at 8 o'clock in Oak Bay Municipal Hall. Reports of the troop, pack and camp will be given, together with the secretary's financial statement. Election of officers will take place, all members of the committee will meet at 7:30 p.m. Parents of the boys are invited to attend.

The troop meeting was opened on Friday by Duty Patrol Leader Don McKechnie, with an attendance of thirty scouts. A period in the patrol dens, during which the patrols made plans for gathering equipment for games, and made up designs for new stave racks, and instruction in second class and pathfinder badge subjects, was given. Games played during the evening were circle tag, channel tag and a novelty "night" game. After the closing ceremony, a court of honor of patrol leaders was held. The troop will attend the civic church service this afternoon, and will meet at Christ Church Cathedral at 2:40 o'clock, without staves.

TO HOLD REHEASAL

Members of the Victoria Male Choir will hold a rehearsal in the Empress Hotel ballroom tomorrow evening at 8 o'clock.

TOO CANDID

A very rich man had married a beautiful woman who, unfortunately, was beneath him socially.

They were about to attend a big dinner and the husband gave her a few words of advice before starting.

"Just be yourself and everything will be OK," he said. "Don't try to be clever, whatever you do."

During the dinner, at a moment when the rich man's wife was resting her clasped hands on the table, there came a lull in the conversation.

"Awful pause," remarked the man by her side, with a smile.

"And so would yours be," snapped the other angrily, "if you'd worked at a washtub all day for five years like I did before I was married."

SHE AGREED

"I am sorry, madam," said the butcher, firmly, "but I can't give you any further credit. Your bill is bigger now than it should be."

"Yes, I know that," replied the customer. "If you make it out for what it should be I'll pay it."

SOLARIUM HAS NEW PATIENTS

Eight More Entered Institution in January, Report of Superintendent Shows

During January, eight new patients were admitted to the Queen Alexandra Solarium, Malahat Beach, according to the report of the medical superintendent, Dr. Glenn Simpson, given at the last meeting of the board of directors.

The health bill for the month was good, apart from the special disabilities which were the occasion of the young patients' admittance to the institution, no illness being reported for the whole of January.

Other statistics for the month were as follows: Discharged during January, 6; patients in the Solarium, January 31, 64; patients in Jubilee Hospital, 1; X-rays during January, 33; physiotherapy treatments, 534; laboratory examinations, 253; operations, 3; consultations, 10; X-ray treatments, 2; dental treatments, 1.

MAINLAND PLAYERS WIN B.C. TITLES

Continued from Page 1

and scored easily. Miss Fernie seemed to tire under the fast play and dropped the two final sets 11-5, 11-6.

REAL THRILLER

Jack Underhill and Johnny Samis, Vancouver combination, took a thrilling three-set battle from Eric Leney and Norm Mustart, Duncan duo, in the men's doubles final. It was anybody's match, with the Mainlanders getting the breaks and the title. The newly crowned champions took the first set 15-8, but the hard-hitting Up-Island pair came back with a 15-9 triumph in the second set. The third was a thriller and easily one of the greatest matches witnessed here since the inception of the shuttle game.

Trailing by four points, with the score 10-14 against them, Leney and Mustart staged a brilliant rally in the final set and had the fans literally jumping out of their seats. Smashing with determination and putting their shots out of reach of the opposition, Leney and Mustart knotted the score at 14-14 as the shuttle dropped in the Vancouver side of the court from a net cord shot. Samis and Underhill made it 16-14 and then the Duncanites added one point, but the match ended a few minutes later at 17-15.

The Margaret Taylor-Daphne Fernie combination stroked their way to the women's doubles title with a straight set victory over Eleanor Young and Jocelyn Pease, Vancouver pair, 15-12, 15-4. Steadier and packing more shots, the newly-crowned champions had the situation well in hand all of the way.

WIN MIXED TITLE

Mrs. E. Leney and Eric Leney, Duncan's husband and wife team, was crowned mixed doubles champions by reason of their somewhat easy victory over Mrs. C. Lomas and Norman Mustart, in the all-Duncan final. The veteran combination, Vancouver Island titlists for many years, stroked their way to 15-3, 15-8 victories.

Hugh Ford, Victoria College netter lifted the boys' singles, under twenty honors, when he defeated young Jimmy Watt, Brentwood ace, in two sets, 15-9, 15-9. The youngsters played some smart badminton and displayed a good variety of shots.

Miss Kay Staples, Duncan, had a comparatively easy time in the girls' under eighteen singles and dropped but seven points in her two-set match with Shirley MacDonald, Vancouver. The scores were 11-2, 11-5.

Ken Meredith, Vancouver, captured the boys' under sixteen championship with an overtime victory over Allan France, Kelowna shuttler and recently crowned interior titleholder. The scores were 18-16, 18-15.

Kingsley Bramall, Vancouver, president of the British Columbia Badminton Association, presented the many handsome trophies after being introduced by H. B. Witter, president of the Willows Badminton Club, sponsors of the tournament.

Scores

Men's Singles

Semi-Finals—J. Samis, Vancouver, defeated H. Law, Seattle, 15-11, 15-4. E. Leney, Duncan, defeated J. Underhill, Vancouver, 16-18, 15-8, 15-5.

Final—J. Samis defeated E. Leney, 12-15, 15-5, 15-3.

Women's Singles

Semi-Finals — Miss D. Fernie, Kamloops, defeated Miss M. Hughes, Victoria, 11-8, 12-10. Miss M. Taylor, Kelowna, defeated Miss J. Thomson, Victoria, 11-3, 12-9.

Final—Miss M. Taylor defeated Miss D. Fernie, 3-11, 11-5, 11-6.

Men's Doubles

Semi-Finals—E. Leney and N. Mustart, Duncan, defeated H. Law and R. Yeager, Seattle, 15-4, 15-16.

J. Samis and J. Underhill, Vancouver, defeated F. Tyrrell and D. Fish, Victoria, 15-7, 15-7.

Final—J. Samis and J. Underhill defeated E. Leney and N. Mustart, 15-8, 9-15, 17-15.

Mixed Doubles

Semi-Finals—Mrs. C. Lomas and N. Mustart, Duncan, defeated Mrs. A. Peel, Vancouver, and G. Lane, Victoria, 5-15, 15-10, 18-15. Mrs. Leney and E. Leney, Duncan, defeated Miss V. O'Shea, Vancouver, and H. Law, Seattle, 15-12, 15-3.

Final—Mrs. Leney and Leney defeated Mrs. C. Lomas and N. Mustart, 15-3, 15-8.

Women's Doubles

Semi-Finals—Miss E. Young and Miss J. Pease, Vancouver, defeated Mrs. J. Underhill and Miss V. O'Shea, Vancouver, 15-4, 15-10. Miss M. Taylor, Kelowna, and Miss D. Fernie, Kamloops, defeated Mrs. A. Peel and Mrs. J. C. Carter, Vancouver, 7-15, 15-3, 15-8.

Final—Miss M. Taylor and Miss D. Fernie defeated Miss E. Young and Miss J. Pease, 15-12, 15-4.

Girls' Singles, Under Eighteen

Final—Miss Kay Staples, Duncan, defeated Miss Shirley MacDonald, Vancouver, 11-2, 11-5.

Boys' Singles, Under Twenty

Final—H. Ford, Victoria, defeated J. Watt, Victoria, 15-9, 15-9.

Boys' Singles, Under Sixteen

Final—K. Meredith, Vancouver, defeated A. France, Kelowna, 18-16, 18-15.

Men's Handicap Singles

Final—D. Waddell, Victoria (minus 5, one hand), defeated P. Mitchell, Victoria (plus 2), 15-12, 15-8.

THE LATEST

Milliners now have rest lounges for clients. Presumably where customers can sit down for a few minutes while the fashions change.

THE SHOPPING SLEUTH

by browni

The Shopping Sleuth is going to do a little Springtime detective work for you—following the trail of the latest fashion scents through the city stores. It will be fun for you, too, to watch the Sleuth and keep well in front of the pack hunting for something just a little bit different, something new.

There was no time for golf this week but the Sleuth certainly made a round of discovery well above par. One of the best shots was when he approached George Straith's, Douglas Street, and found there some of the finest weapons a woman could ever wield on a golf course. Certainly it is no small success to find a simple sports jacket that is man-tailored and yet truly feminine. These are successfully trim, without losing any freedom for active movement. You will discover with joy the concealed pleat in the back (the clothes of Adam yield this to Eve) when you swing high or reach low. They are made from genuine Harris tweed, are really rainproof and carry very sporting leather buttons. Attach a colorfully warm scarf and a neat Sunningdale bag for golf convenience and you are set for a hole in one—and you'll find that the score is not too high!

Then the Sleuth drove for hats, Heath hats by Henry Heath, bringing you to the newest arrivals at David Spencer's. These possess a venerable tradition for good style and are built for 1938—truly constructed, as hats that have more than a bowing acquaintance with the human head. You will want to meet these hats and choose one friendly to your Spring suit. The popular greys are exactly flannel—so often difficult to find in a hat—dusky yellow that brings to mind Victoria's rich, ripening broom blossoms, cloudy blues that will reflect your vision of the glorious Olympics—why, it seems as if Henry Heath had taken his color inspirations from our surrounding beautiful landscape, and added a green of mint as a Spring sauce. Truly these hats are complementary to nature in graciousness of line, subtlety of color and perfection of finish.

The Sleuth interest in heads did not lag and he moved his observant eye from hats to hair to discover how generously nature responds to intelligent cultivation. Bert Waude, of Yates Street, seems to have realized this fact with unusual veracity of vision. You will enter his very modern salon and find with pleasure that here, all the devices of modern science have been adapted to the art of hairdressing, that here, science and art go hand in hand. Everything is air-conditioned for your comfort, and the speed of the noiseless hair dryers set you free in the record time of fifteen minutes. That met with the busy Sluth's approval, as did the complete range of permanent waving systems offered for your choice. Perhaps you are one of those people that prefer a marcel wave. Certainly it is difficult to find an expert at this particular branch of hairdressing, but you will find that Mr. Waude is a specialist and an artist who can create for you an individual hair style, completely harmonious to your personality.

The Sleuth then took a flying leap across the street and made a great scoop in Foster's Fur Store—a scoop that really is fashion news. Have you heard of a "Jigger," the perfect Springtime fur coat? In sotto voice the Sleuth says, "It's a hot tip of linger-tip length." Really there is something charming about the naive simplicity of these coats. They are a gay challenge to a new Spring, and so very soft in furs of brown or grey squirrel, popular caracul or Japanese mink. You will be pleased with their weight, unexpectedly light and yet still cosy. Another Spring fur note that will hit a new high in fashion favor is the silver fox. One or two in a tie will lend elegance to your suit. And speaking of foxes, there is one that comes forth at night and leads a gay life in the form of an entrancing cape—you've guessed it, the white fox, of course!

"Going up!" cried the Sleuth as he climbed the few stairs up to Jean Y. Tod's exclusive little shop on Fort Street. Always keeping to the latest fashion trail, he has found for you here, a treasure house of individuality. Here you will find the elusive and subtler qualities of style caught, and fashioned into models that will satisfy your desire for something just a little bit different, something new. Black is still a fashion first, but it can be found splashed with brilliant colors in the form of flowers, transplanted right from the garden on to heavy silk crepe. You will adore these dresses with their flatteringly draped necklines that fall low in front and their amusing variations of the new sash effect. One of these will never be a second best and you will feel fresh as their printed daisies when you slip it on—so—slip upstairs and see Jean Y. Tod!

If it is your desire to have lingerie of distinctive loveliness, elegant things that whisper intimately of beauty, you will be thrilled by a visit to Lucien Mounet—the tiny shop on Broad Street with the Parisien atmosphere. The French are known for their delightful fantasy of imagination, and here, embodied in delicately designed lingerie, is an expression of the true French Spirit. Each model is finely sewn by hand and finished with a fit that is perfection indeed. And if you care to linger a little, you will discover delicious blouses, imported creations, tailored or sheerly dainty, to send your new costume out to meet Spring with a gay front—and, as the Sleuth says, "Voici Paris!"

The Sleuth likes to find interesting people who really do things, and even if you know this person, he has something new to say. Madame Watt's, on View Street, brings an increasing personal experience to the complete fashioning of your wardrobe. She will actually dress you, giving you exciting advice as to the color and cut that will enhance your personality. You will be excited, too, about the wonderful novelty French silks and woollens that are only to be found in this shop. They are so soft and flexible in weave and as interesting as only the French can make them. Three-piece suits, too, are here, a specialty, warmly smart and beautifully tailored for Spring, 1938. The costs and suits are made of stuffs woven in individual lengths, particularly to match and so to create a complete ensemble. You'll find good clothes and a fine clothes sense here.

Here's something to make you happy. Really, the Sleuth got very excited when he found that this next week is the week of the year, the only time that you can get Helena Rubinstein's Novena Night Cream at—shhh! It's unbelievable—half price. This luxurious cream works all through the night for your beauty. Its rich balsamic oils—derived from Helena Rubinstein's famous Eastern Oil treatment—will smooth your face of fatigue lines, dry, drawn skin and grant you a youthful morning radiance that is lasting. MacFarlane's, at the corner of Douglas and Johnson Streets, bring you this tempting offer, an invitation to a new loveliness—and what woman is not aware that the fresh beauty, precious perogative of youth, can be treasured, through judicious care of the skin.

QUALITY
Guaranteed
or MONEY REFUNDED

Ryvita Crispbread is made of pure crushed whole-grain Rye rich in the salts of lime and iron, phosphorous, vitamin content and other vital food factors

A crisp, delicious health food, designed to supply abundant nourishment for every tissue, fibre and bone of the human body. Ryvita is prepared to standards of quality which have gained world wide acceptance.

GUARANTEE:
If at any time and for any reason whatsoever you are dissatisfied with your purchase of Ryvita Crispbread, your grocer is authorized to exchange the package or refund the purchase price immediately.

NOTICE TO DEALERS
You are authorized to carry out the above guarantee.

RYVITA Crispbread
MAKES & KEEPS YOU FIT
Arthur Nelson, Ltd., General Agents, Vancouver, B.C. (Phone Doug. 1351)

KLEENEX

Use for handkerchiefs
to check spread of colds
DAVID SPENCER, LTD.

NEW MANAGER IS APPOINTED HERE

Charles L. Thompson Takes Over Island Territory for Radio Sales Service, Ltd.

CHARLES L. THOMPSON

Radio Sales Service, Ltd., announce the appointment of Charles L. Thompson as Vancouver Island manager for the firm, with offices at 943 Yates Street.

Mr. Thompson has been prominently associated with the radio business for the past ten years. Formerly he was representative for the Philco Products of Canada, Ltd., his territory covering the three Western provinces.

Radio Sales Service, Ltd., are the biggest distributors of radio parts and supplies in the province, dealing direct with dealers, servicemen and amateurs. They are also distributors for Majestic Radio, Electrolux refrigerators and Apex washing machines.

Military Activities

5th (B.C.) COAST BRIGADE, R.C.A.

Brigade Orders by Major V. McKenna, M.C., Officer Commanding.

Part I

Duties for week ending February 12, 1938—Orderly Officer, Lieut. A. C. N. Smith; next for duty, Lieut. L. Howard. Orderly Sergeant, Sgt. W. Anderton; next for duty, L.-Sgt. D. J. Richards.

Parades—All units of the Brigade will parade at the Armories on Tuesday, February 8, 1938, under respective Battery Commanders. Fall in at 19:55 hours. Dress, drill order. Syllabus for parade: 55th Hvy. Bty., R.C.A., 20:15 to 20:45 hours, foot drill; 20:45 to 21:30 hours, six-inch gun drill. 56th Hvy. Bty., R.C.A., 20:15 to 20:45 hours, six-inch gun drill; 20:45 to 21:30 hours, rifle drill. 60th Hvy. Bty., R.C.A., 20:15 to 20:45 hours, foot drill; 20:45 to 21:30 hours, twelve-pounder gun drill.

The Sergants' monthly mess meeting will be held in the Sergeants' Mess on Friday, February 11, at 20:15 hours. Dress, blues.

Part II

Strength Increase—The following O.R.'s are taken on strength and posted to Batteries as under: 119 Gnr. C. D. MacRae, H.Q. (Band), 18-1-38; 1252 Gnr. C. G. S. Stevens, 55th Hvy. Bty., R.C.A., 25-1-38; 1253 Gnr. G. E. Thomas, 55th Hvy. Bty., R.C.A., 25-1-38; 1254 Gnr. W. W. Spaven, 55th Hvy. Bty., R.C.A., 1-2-38; 1255 Gnr. R. W. Spaven, 55th Hvy. Bty., R.C.A., 25-1-38; 3256 Gnr. L. N. Paynter, 56th Hvy. Bty., R.C.A., 18-1-38; 3257 Gnr. V. F. Varney, 56th Hvy. Bty., R.C.A., 25-1-38; 3258 Gnr. D. Clarke, 56th Hvy. Bty. R.C.A., 25-1-38; 3259 Gnr. A. F. Renfree, 56th Hvy. Bty., R.C.A., 25-1-38; 3260 Gnr. H. J. Nowotniak, 56th Hvy. Bty., R.C.A., 1-2-38; 3261 Gnr. J. C. Palmer, 56th Hvy. Bty., R.C.A., 1-2-38; 3262 Gnr. K. D. MacKenzie, 56th Hvy. Bty., R.C.A., 1-2-38; 3263 Gnr. J. H. McIlmoyl, 56th Hvy. Bty., R.C.A., 1-2-38; 3264 Gnr. J. P. Davies, 56th Hvy. Bty., R.C.A., 1-2-38; 3265 Gnr. P. G. Butterfield, 56th Hvy. Bty., R.C.A., 1-2-38; 7411 Gnr. R. W. Oullette, 60th Hvy. Bty., R.C.A., 25-1-38; 7412 Gnr. C. A. Symonds, 60th Hvy. Bty., R.C.A., 25-1-38; 7413 Gnr. S. J. Pocock, 60th Hvy. Bty., R.C.A., 25-1-38; 7414 Gnr. A. E. J. Coles, 60th Hvy. Bty., R.C.A., 25-1-38; 7415 Gnr. T. Moore, 60th Hvy. Bty., R.C.A., 1-2-38; 598 Gnr. L. A. Ratcliffe, 2nd A.A. Bty., R.C.A., 1-2-38; 599 Gnr. C. Gale, 2nd A.A. Bty., R.C.A., 7-1-38; 600 Gnr. F. R. Wood, 2nd A.A. Bty., R.C.A., 21-12-37; 601 Gnr. A. Rosin, 2nd A.A. Bty., R.C.A., 18-1-38; 602 Gnr. T. E. Robinson, 2nd A.A. Bty., R.C.A., 25-1-38; 603 Gnr. J. E. Wickes, 2nd A.A. Bty., R.C.A., 1-2-38.

Promotion—The following N.C.O. is promoted to Act.-R.Q.M.S. as from this date: 7171 B.S.M. H. Fretwell, 60th Hvy. Bty., R.C.A.

T. McGIMPSEY, Captain,
Adjutant, 5th (B.C.) Coast Brigade, R.C.A.

17th FORTRESS CO. ROYAL CANADIAN ENGINEERS (N.P.)

Orders for week ending February 8, 1938, by Capt. J. H. McIntosh.

Parades—The 17th Fortress Co., R.C.E., will parade at company headquarters at 20:00 hours Tuesday, February 8, 1938. Dress, drill order. 20:00 hours, drill; 20:30 hours, lecture; 21:00, Practical work on engines.

Duties—To be orderly sergeant for ensuing week, L.-Sgt. F. Wilson.

J. H. McINTOSH, Capt.
O.C. 17th Fortress Co., R.C.E. (N.P.), Esquimalt, B.C.

1st Bn. (16th C.E.F.) CAN. SCOTTISH REGIMENT

Battalion orders by Lieut.-Col. J. R. Kingham, Officer Commanding.

Part I

Duties—Duties for week ending February 12, 1938, are as follows: Orderly officer, 2nd Lieut. W. H. Gibson; next for duty, 2nd Lieut. R. W. Kirkwood. Orderly sergeant, Sgt. A. F. Walker; next for duty, A.-Sgt. S. James. Orderly corporal, L.-Cpl. E. M. Carter; next for duty, Cpl. B. Ten-Broeke. Orderly bugler, Sgt.-Bugler. B. Drysdale; next for duty, Bugler J. Drysdale. Orderly drummer, Drummer J. S. Gibson; next for duty, Drummer C. Barrick. Duty company, "B" Company; next for duty, "C" Company.

Battalion Inspection Parade, Monday, February 7, 1938—All ranks will parade in company rooms at 19:55 hours. Dress, service dress with web belts, diced hose and white spats. Medals and decorations will be worn. 20:00 hours to 20:15 hours, roll call, completion of parade states and inspection by the Officer Commanding; 20:30 hours, the battalion will be inspected by officers of the Canadian Infantry Association and the Commanding Officer of the regiment. Both bands will attend. A full attendance at this inspection is imperative and leave will only be granted in cases where absence is unavoidable. Recruits will parade in rear of the battalion at this inspection.

Recruits' Training, Thursday, February 10, 1938. All recruits will assemble for training at 20:00 hours on this date. Dress will be optional.

Inspection by District Officer Commanding M.D. No. 11—The annual inspection will be held on Monday, February 21, 1938, at 20:30 hours. The battalion will parade at 20:00 hours. Dress, service dress with medals and decorations. Both bands will attend.

Officer Candidates for Royal School—Officers who are available to take the captains' course at Work Point Barracks are notified that the course commences February 25, 1938, and that application forms must be in the hands of the adjutant by Thursday, February 10, 1938.

Part II

Attestations—The following recruits, having been duly attested, are taken on the strength and allotted regimental numbers at follows: 1822 Pte. J. Moloney, with effect from 31-1-38; 1823 Piper I. MacLeod, with effect from 31-1-38; 1824 Boy Piper T. R. Scoular, with effect from 31-1-38; 1825 Boy Piper I. Anderson, with effect from 31-1-38; 1826 Pte. T. H. English, with effect from 31-1-38.

Re-enlistment — The following man, having re-enlisted, is taken on the strength, allotted his former regimental number and posted as follows: 1429 Pte. F. Fisher, "C," with effect from 31-1-38.

Leave of Absence—The following N.C.O. has been granted leave as shown: 113 Sgt. A. E. Ashe, "H.Q.," from 1-2-38 to 1-3-38.

Appointments—The Officer Commanding has been pleased to approve of the following appointments: 1547 Pte. E. R. B. McDowell, "A," to be lance-corporal, with effect from 31-1-38; 1807 Pte. J. W. Whiteley, "A," to be lance-corporal, with effect from 1-2-38.

W. H. PARKER, Capt.
Adjt., 1st Bn. Can. Scottish Regt.

2nd Bn. (M.G.) CAN. SCOTTISH REGIMENT

Battalion orders by Lieut.-Col. Walter Bapty, Officer Commanding.

Part I

Duties—Orderly officer, 2nd Lt. H. L. Alexander; next for duty, Lieut. N. J. Williams; orderly sergeant, Cpl. E. Carter; next for duty, Sgt. C. Sayers.

Inspection of Pipes and Drums, Wednesday, February 9, 1938—The Pipes and Drums will be inspected on the main floor of the Armories at 20:45 hours on this date. Dress, full dress.

Lecture, Wednesday, February 9, 1938—A lecture will be given in the Armories by Lieut. Prince of the Ghurka Rifles at 21:30 hours.

Part II

Discharges—1059 Drmr. R. McVie "H.Q." with effect 31-1-38; 39 Pte. G. R. A. Philpot, "A," with effect 15-1-38, time expired; 40 Pte. G. W. R. Philpot, "A," with effect 15-1-38, time expired.

Leave—150 L.-Cpl. W. J. Russell, "A," from 20-1-38 to 30-6-38.

Taken on Strength—1054 Drmr. R. A. McMillan, "H.Q." as from 26-1-38.

Certificates — Major R. G. L. Parker, Cert. No. 87948, C.S.A.S., "B" Wing; Lieut. H. Bapty, Cert. No. 87949, C.S.A.S., range finding.

D. G. CROFTON, Capt.
Adjt., 2nd Bn. (M.G.) Can. Scot. Rgt.

6th DIVISIONAL R.C.A.S.C.

Victoria Units

Company orders for the week ending February 12, 1938—Orderly officer, 2nd Lieut. Morris; next for duty, Lieut. Clark. Orderly sergeant, Sgt. Flood; next for duty, Cpl. Simpson.

Both companies will parade at the Armories, Bay Street, on Tuesday, 8th instant, at 20:00 hours, for ceremonial drill and lecture on "Mechanical Transport." Dress, drill order.

Privates Phil and Camniade will report to company orderly room at 20:30 hours. With the annual inspection approaching, it is particularly requested that all ranks be present.

E. HOUSLEY, Capt.
For Officer Commanding.

13th FIELD AMBULANCE R.C.A.M.C.

Part I

Parade—The unit will parade at the Armories, Bay Street, Victoria, B.C., on Tuesday, February 8, 1938, at 19:45 hours. Dress, drill order. Fall-in and inspection at 20:00 hours.

Lecture—Lecture and demonstration on treatment of shock, Capt. Pace, at 20:15 hours. Drill, 21:00 hours.

Part II

Strength Increase—111 Pte. J. C. Toomer attested and taken on strength, 1-2-38.

Strength Decrease—88 Pte. G. E. Atkinson struck off strength, left district, with effect 1-2-38.

HUGH CLARKE, Capt.
Act.-Adjt., 13th Fld. Amb.

CANADIAN CORPS OF COMMISSIONAIRES

Victoria (and V.I.) Company

Orders by Lieut.-Colonel H. H. B. Cunningham, T.D., Assistant Commandant.

Orderly commissionaire for week ending February 12, Commissionaire A. Hardy; next for duty, Commissionaire B. Skehan.

Parade—The company will parade on Monday, February 7, at headquarters. Time, 10:30 hours. Dress, uniform, medals.

U.S.I.—The company will be prepared to assist the United Services Institution in their forthcoming move to premises adjoining corps headquarters.

H. H. B. CUNNINGHAM,
Lieut.-Colonel,
Adjt. and Asst. Commandant.

Came to Victoria From Vienna

—Photograph by Cherer.

REED PAIGE CLARK, A.M., LL.B.

UNITED States consul at Victoria, who recently addressed Rotarians on the little-known Republic of Liberia, has had an extremely interesting career in the American Consular Service. From 1911 to 1916 he was financial adviser to Liberia, and since the end of the war has held consular appointments in Africa, Mexico and Europe, Vienna having been his last European post before being assigned to Victoria.

STUDENTS RECEIVE AID IN CAMPAIGN: NOT SEEKING FUNDS

VANCOUVER, Feb. 5 (C.P.)—University of British Columbia students received aid from an unexpected quarter here yesterday in their campaign to get the British Columbia Government to increase the annual grant to the institution.

An unidentified Chicago man, visiting Vancouver, sent David Carey, president of the Alma Mater Society, $5 to be used in the campaign. The visitor said he had heard of the students' plight and hoped his donation might help.

Carey announced later, however, that students were definitely not soliciting funds. He said they intended to finance the drive for public support themselves.

Letters to the Editor

No letter to the Editor will be inserted except over the proper signature and address of the writer. This rule admits of no exception. No letter should exceed 500 words in length.

A PAPER VENDOR'S CHAIR

Sir,—Much has been said but little done concerning the wheel chair of Mr. Leonard Metcalf, our crippled paper vendor, and now, to my horror, I see that this young fellow has gone through one of the most soul-wracking experiences possible—that of watching death approach and being powerless to do anything for himself. Just put yourselves in his place.

I refer, of course, to his terrible experience with the street car last night, death from which, thank God, he was rescued by Mr. Orrick Winters, who is to be commended for his bravery. We are not told which wheel chair Mr. Metcalfe was occupying—probably his old one, as I have seen him in it many times since he received his new one.

If such was the case, it is a slight to all of us who contributed to the new chair, as well as a disgrace to the committee in charge and those men who built it. I say, it is a shameful thing that this helpless man must use an old chair, while our money is put into a new but undependable and therefor useless wheel chair.

As one who contributed towards Mr. Metcalf's new chair, and who watches him day after day bravely wending his weary way up and down Fort Street, I surely have the right to demand that this new chair be put in such order that he can depend on it not to fail him in any emergency — that proper lights be put on the chair for his protection—that it be provided with a self-starter (if it is now without one).

I'm sure I voice the thoughts of every kind-hearted citizen who contributed to this cause, in that they demand that their money be put to useful purpose, and that those of influence see that it is done.

Am I wrong in declaring that a new wheel chair could have been bought outright, that there was enough collected to do so? How fine that would have been, instead of having Mr. Metcalf wait for months, in happy anticipation no doubt, for something, which to his disappointment and possible bitterness, is of no use to him, because he can put no faith in it.

MRS. B. PIERCE.
997 Fort Street, Victoria, B.C., February 1, 1938.

PRINTING PRESS MONEY

Sir,—Permit me to congratulate The Colonist on its stand in the editorial, "The Philosophy of the Short Cut," wherein you call attention to the danger of the course suggested by those social reformers who imagine that printing and issuing a lot of money is the cure for our ills.

As you suggest, the issuing of money not backed by goods and services can result in nothing but disaster, even when such inflationary money is backed by gold, or as the present money system, which is merely bank-created deposits that come into existence by means of loans by banks or their purchase of securities.

You are quite correct in your endorsation of the principle that "purchasing power" is only given value when its issue is based on "the ability to produce goods and services," and, as you say, an inflated currency, not based on a growth in the production of goods and services, is worthless paper.

With this accurate and sensible analysis of The Colonist goes logically, of course, the converse; that as the nation's "ability to produce goods and services" increases, and the increased amount of goods and services is forthcoming, then, and then only, can the volume of money be increased.

If this increase is issued at the rate at which production of goods and services is increasing, then we can buy all we create; the money system is in equilibrium with the productive system, and we will have a sound money system and prosperity.

Your position was most succintly put by Mr. Reginald McKenna, when addressing the shareholders of the Midland Bank, who pointed out that unless the volume of money increases in step with the growth of production we will have stagnation and unemployment, with all their attendant miseries.

With this view agrees also Mr. Graham Towers, Governor of the Bank of Canada, who said in 1931: "Since business is conducted in the terms of money, it seems obvious to say that an increase in business would require an increase in money if prices are to remain stable."

Obviously, as our "ability to produce goods and services" is now greater than the goods and services we are producing, we must have in Canada an increase in purchasing power sufficient, and that only, to enable us to purchase what we are able to produce, The Colonist will agree.

As this is precisely the course advocated by Social Credit, I must thank you for your endorsation of the principle that money should only be issued up to the limit of our "ability to produce goods and services."

OWEN L. JULL.
St. Mark's Vicarage, Victoria, B.C., February 1, 1938.

HOSPITAL LINEN SHOWER

Sir,—On behalf of the Senior Women's Auxiliary of the Royal Jubilee Hospital, I wish to thank the ladies of Victoria for their very generous contributions of linen and cash donations received at the annual linen shower held at the Nurses' Home, February 3.

It is very gratifying to the members to have this loyal support which is greatly appreciated each year.

MRS. L. G. W. TALLAMY,
First Vice-President,
S.W.A., Royal Jubilee Hospital.
Victoria, B.C., February 4, 1938.

"OURSELVES ALONE"

Sir,—I wish to thank you for your short editorial, "Ourselves Alone," in which you inform us of the statements made by two Federal Cabinet Ministers, Messrs. Cardin and Rinfret, in the recent St. Henri by-election in the Province of Quebec.

They were opposed to Canada's participation in any wars "outside of America," and in effect, as far as they and the present Dominion Government were concerned, Canada would do nothing to help in defence of the Empire outside her own shores. This, we are told, is the official policy of the present Dominion Government.

Startling and vital pronouncements should come in the first instance, if at all, from the head of the Government, but Quebec has spoken and the Government apparently acquiesces.

The habitant of Quebec doubtless possesses many sterling qualities and virtues, but cut off from the rest of the world by language limitations, he is not in the best position to judge of world affairs or dictate to the rest of Canada what our relations should be in Empire affairs.

The civil and religious liberties enjoyed by Quebec and the rest of Canada are a gift from the British people. They are maintained by the strength and vitality of the British Empire. Our economic well-being depends absolutely on British and Empire markets being kept open for our products and we would be poor despicable creatures if we should refuse to do our best to maintain the integrity of the Empire to which we owe so much.

Great Britain and the Empire afford also the best market for the products of the United States, and it is no exaggeration to say that the greatest calamity that could befall that country and most of the world at large would be the subjugation of the heart of the Empire by a foreign power.

In the recent by-election in Victoria, full page advertisements in the press read: "Vote for Mayhew and Greater Empire Trade." Quebec says in effect "the Empire can go hang," and our Federal Government nods its head in a silent amen!

The French-Canadian habitant has been exploited politically long enough and the rest of Canada suffers from a deluge of ballots cast by a virtuous population largely ignorant of world affairs. It seems to me a crusade is badly needed in this Canada of ours.

SPENCER PERCIVAL.
Port Washington, B.C., February 1, 1938

"BROOM CANVASSERS"

Sir,—I have been requested by the Canadian Institute for the Blind to call the attention of householders to the fact that the canvassers, selling brooms made by the blind people, and who are making door-to-door calls, also phone messages, are not sponsored by the institute. It is suggested by them that residents of Greater Victoria procure the brooms through the medium of local merchants who stock these brooms.

WILLIAM H. DAVIES.
1008 Broad Street, Victoria, B.C., February 2, 1938.

MANUFACTURE OF HOSIERY

Sir,—Re a small paragraph in your editorial on Thursday, January 27, you state the hosiery machine was not resurrected until 1864. A peep into an old tome reveals the following: "Nottingham is one of the principal seats of the hosiery manufacture. Principally of fine silk, wool and cotton. The yarn for the hose is spun by machinery worked by water. For this article there is a great external as well as home demand."—Vide "Universal Geography," 1836.

There was a number of miles of hosiery put out of the Nottingham factories previous to 1836 even. It was a Mansfield, Nottingham, man, also, who invented the circular saw. A curious thing to know is that it was first tried out on a turnip, and succeeding, wood was next tried, with equal success. Intense excitement pervaded the men and women who witnessed the operation. There was a silence only broken by the buzz of the same as it quickly glided through the wood. Then the first words spoken were—"It works." It eventually ousted the band and the pitsaw. Today the circular saw is in use in every part of the world, especially on this continent and has been the means of filling more dinnerpails than any other unit of machinery. It still shines and drones its song of might in cities and forests and, among other things, makes possible The Daily Colonist.

R. HARDWICK.
R.R. 1, Sidney, B.C., February 1, 1936.

AN ICE ARENA

Sir,—It looks as if Winter is going to slip by without giving us the satisfaction of enjoying one week of ice skating. When one stops to think of how many young people would risk their lives on thin ice at the slightest provocation of frost, it certainly is a terrible shame that something is not being done about it.

I understand that approximately $50,000 was collected to help finance the project. Why was all this money returned so suddenly? It surely would have amounted to the $80,000 (objective), had the campaign continued. It is gratifying to see letters in The Colonist from Alice McGregor, Art Mimis and many others, but never have I seen an explanation as to why an arena would not pay.

I feel that an arena is just as needy a cause as was the Community Chest. Surely there must be a good organizer in town who could launch a drive for such a building.

It is no surprise to me to see so many young fellows getting into trouble. A large percentage of this is due to living under such depressing circumstances.

E. BROWN.
R.R. No. 3, McKenzie Avenue, Saanich, February 1, 1938.

JAW-BREAKING IRISH TITLES

Sir,—Mr. Glanville Carew predicts difficulty in pronouncing the Irish name Eire, and the titles An-Taoiseach, An-Chtaran and Toireactus.

We already have an Ayr in Scotland and an Eire-Innish, or Inverness in the Highlands, indicating truly that the Irish and Scotch were of the same race, or were the same race of people long before the Roman invasion.

An Taoiseach or Fer-Thoiseach, which gives us the clan name MacIntosh, was the first man in the civil administration of the state, with authority from An Chie, the chief, or An Cheann, "the head one" or king. "Chief" is a more ancient title than "king," the latter being unheard of in the easly centuries of our history.

Uachtaran, or An-Chie-Ta-Ra-Nh, the spiritual chief from Ta Ra, was automatically the "head" man of his house or tribe, but in later days under Roman rule the words Ta-Ra were dropped, and there evolved the word Chie Nh, who became the Cheann, or head or king. The use of this word Cheann gave to history the idea of an unlimited number of kings in Ireland. In reality, they were spiritual leaders. In England, under Roman rule, there was one "spiritual leader," elected by Rome, called the king.

It is surprising to know that any person bearing the very ancient name of Carew apparently knows nothing of Gaelic pronunciation. That, of course, is due to the Romanization or Latinization of England, which eradicated every possible vestige of Celtic culture and religion.

In Brittany, Carew is still known by the Gallo-Romano Kerroch; in Ireland it becomes Kerry, Carey, and Carrick; in Ayrshire it it is also Carrick. Thus we have Kerroch in France; Carew in Cornwall; Carey, Kerry or Carrick in Eire; Carrick in the Scottish Ayr, and farther north the tomb of Chirigh in Eire-Innish, or Inverness. There is no other name in Europe which leaves such a trail behind it, so Mr. Carew ought to be thoroughly ashamed of himself. There is no gum-chewing action in Gaelic pronunciation, so one's jaws are safe.

D. L. MORRISON.
R.M.D. 3, Victoria, B.C., February 1, 1938.

TWO SCHOOLS OF THOUGHT

"One must be patient in marriage."
—Everybody knows which one.

Joins Toronto Office In Advertising

JOHN M. EASTMAN

WHO has joined the Toronto office of McConnell, Baxter & Eastman, Limited, advertising agency, as account executive. Mr. Eastman is a graduate of Washington University, taking his B.A. in Business Administration and Advertising. He has been with the Montreal office of his present firm since 1934, and prior to that was in charge of market research and sales analysis for the Pacific Northwest division of a large American research organization.

WHY DR. DAFOE CHOSE COLGATE'S DENTAL CREAM FOR THE DIONNE QUINS

Dr. Dafoe chose Colgate's Dental Cream for the little Dionnes because it cleans so *thoroughly*, yet so *gently*—without the slightest harm to delicate enamel . . . or irritation to tender gums.

WHY YOU'LL LIKE COLGATE'S DENTAL CREAM, TOO!

Colgate's soft, safe polishing agent not only cleans enamel to shining smoothness . . . its special *penetrating* foam gets into those tiny hidden crevices between teeth that ordinary cleansing methods fail to reach . . . cleans every surface of every tooth . . . gives new brilliance to your smile . . . keeps your breath sweet and beyond reproach! Get a tube today!

LARGE SIZE 20c
GIANT DOUBLE SIZE 35c MEDIUM SIZE 10c

PALMOLIVE

More than 3,000 years ago, slaves blended the tropical tree oils of Olive and Palm. This costly mixture, crude though it was, played a most important part in the toilet of beautiful women. They knew it soothed their skin, kept it soft, clean . . . smooth and lovely.

For 3,000 years nothing has been discovered that is finer, gentler, more soothing for your skin than these wonderful oils of the Orient.

And today, with the most careful scientific methods, these same precious, natural oils are blended into Palmolive Soap.

Palmolive's purity; its safe, gentle, penetrating lather; and its natural, delicate colouring, are due only to the secret blending of these two age-old beauty aids.

So, knowing what Palmolive is made with, you can use it safely, without fear, for *your own* delicate skin. Truly, Palmolive will keep in *your* complexion that soft, lovely youthfulness. In 72 countries of the world, more women use Palmolive than any other toilet soap.

First only Olive Oil...Now, only Palmolive keeps the Quins' skins lovely

Palmolive is so good, so safe, so mild, it was selected exclusively by Dr Dafoe, for the famous Dionne Quins. And you know, because they were premature babies, their skin has always been extremely tender and sensitive. Surely if Palmolive keeps the Quins' skins in smooth and perfectly healthy condition, it can keep all your skin lovely too. Get some today.

"I'm thrilled with the New Improved Palmolive,"
says MRS. C. BEAIRSTO, *glovely Winnipeg socialite.*

"Of course I'd used Palmolive before, but not regularly. From now on though, Palmolive is the only soap for my skin. It's so much milder. My daily beauty treatment with the new improved Palmolive is really a thrill, especially since the new perfume is so lovely. I've noticed too, that the new Palmolive is harder. So it's thrifty to use."

"NOW I BELIEVE THESE PRINCESS FLAKES FACTS ...I'VE PROVED THEM!"

says MISS PEGGY LIDDLE, 933 McMILLAN AVE., WINNIPEG

"IT'S A FACT—for less than ½¢ of a cent I washed beautifully with PRINCESS FLAKES:

1 pair chamois gloves
Crocheted cotton lace front and cuffs
2 pairs of silk hose."

FACT No. 2
Because Princess is all pure soap it goes farther. That's why it's economical for dishes. It gives lots of suds quickly too.

FACT No. 3
"And do you know, it's been proved by test, I save up to 6¢ on a package of Princess, compared to the same quantity of other fine laundry soap flakes or granules"

GUARANTEE:
Princess Flakes guarantees you complete satisfaction or your money back.

PRINCESS FLAKES ACTUALLY GIVES YOUR HANDS A BEAUTY TREATMENT

REGULATIONS ARE ENACTED

B.C. Government Approves Rules Made for Naturopathic Physicians

Annual fees of $25, and regulations under which members will be self-governed, were set out last week in six pages in The British Columbia Gazette, being an "enactment" of regulations under the Naturopathic Physicians Act, now approved by the Lieutenant-Governor-in-Council.

The regulations provide for an examining board, for the registration and disciplining of members, and for the normal purposes of a self-regulatory association. Registered physicians in good standing may be admitted to the association, it is also provided.

Membership fees will become payable by members of the Association of Naturopathic Physicians of British Columbia on the first day of March in each year.

DEFENDS RULE ON PATIENTS

Mainland Hospitals Using Nursing Homes, Provincial Secretary States

Defending provincial regulations ending financial assistance to hospitals on the per diem basis after 300 days in respect to any patient, Hon. Dr. G. M. Weir announced yesterday that the Government would co-operate with any municipality in the removal of such patients to nursing or private homes.

The proposal to limit the per diem grant after 300 days had been fully understood by the municipalities, the Provincial Secretary contended. The system of grants had been abused in some instances, and non-paying patients kept for relatively longer periods than paying ones. Meanwhile, the Government grant was intended to apply only in cases where actual bodily diseases were under treatment, as a direct measure of hospital aid.

PATIENTS REMOVED

Citing instances of removal of patients from hospital under the new regulations, Dr. Weir stated Vancouver had housed 150 patients in nursing or other homes, freeing hospital accommodation to that extent. Nelson, he said, had achieved similar results, in proportion.

Coming after a visit of a municipal delegation on the day previous, the announcement was taken as a defence, in part, of the limitation regulations. The delegation, on the other hand, had been told that the Government would consider exemptions from the ruling in certain defined instances.

Sooke Branch of Canadian Legion Elects Officers

SOOKE, Feb. 5.—A well-attended annual meeting of the Sooke branch of the Canadian Legion was held in Sooke Community Hall, Wednesday evening. The financial report showed a substantial balance on hand. Election of officers resulted as follows: President, J. A. Law Beattie, re-elected; first vice-president, A. F. Brownsey; second vice-president, A. J. Syrett; secretary, F. Thornber; the executive officers are G. E. Ashton, P. W. deP. Taylor, J. Martin, R. Seymour, D. Lavender, J. Hallett, D. Fergusen, R. Fitton and F. C. Rumsby; district council delegates, Mr. Beattie, Mr. Thornber, Mr. Brownsey, with Mr. Rumsby and Mr. Martin as alternates.

Change Premises At Port Alberni

PORT ALBERNI, Feb. 5. — The Vancouver Island Coach Lines will, in the near future, be occupying new premises in this city, according to information given out yesterday. The new headquarters for this transportation company will be at the foot of Argyle Street, directly opposite from the E. & N. Railway station and almost adjoining the Canadian Pacific wharf. The present quarters situate on Kingsway, which have been used by the company since it first entered the transportation business in the city have been found inadequate to the growing business of the company.

GENERAL MEETING

A general meeting of the Inland Boatmen's Union of the Pacific will be held tomorrow at 8 p.m. in headquarters, 1304 Government Street.

"I bet he's escaped."
"Without saying good-bye? That is very rude."—Moustique, Charleroi.

FEBRUARY SALE OF HOME FURNISHINGS

Value Offerings for Monday

DAVID SPENCER LIMITED

Fine Quality
DRAPERY DAMASKS

Handsome Draperies in Qualities That Will Thrill You . . . And Rich Colorings or Neutral Tones to Suit the Modern Room!

SATIN DAMASK—50 inches wide. Take it between your fingers and feel the weight and quality of this fabric! Note the lovely designs in delightful shades of mulberry, green, light gold, wine and rust. Regular $4.75 values. ON SALE MONDAY, yard **$2.95**

HEAVY DRAPERY DAMASK—50 inches wide. In a wide range of smart new designs and colors from which to select. FEBRUARY SALE PRICE, a yard **$2.50**

RAYON DRAPERY—50 inches wide. A full selection, including contrasting horizontal stripes, two-tone stripes and homespun effects. Values to $2.45. ON SALE MONDAY, yard **$1.45**

RAYON DAMASK—50 inches wide. An exceptional range grouped to sell MONDAY, a yard **$1.25**

RAYON DAMASK—50 inches wide. Colors include rust, rose, green and blue. FEBRUARY SALE, a yard **98c**

RAYON DAMASK—40 inches wide. In many designs and colors. Priced for FEBRUARY SALE, a yard ..... **79c** and **69c**

—Draperies, 2nd Floor

Faristan Wiltons

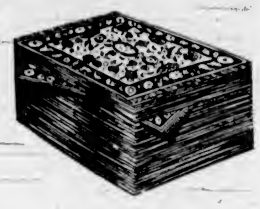

Two Special Prices for FEBRUARY SALE, MONDAY!

Faristan Wilton Rugs have an especially deep pile and are made up from finest carpet yarns. Designs are mostly replicas of genuine antique Persians and are rich and lovely looking. On sale Monday at two extraordinarily low prices.

Size 9.0 x 10.6. SALE PRICE **$95.00**

Size 9.0 x 12.0. SALE PRICE **$110.00**

—Carpets, 2nd Floor

A Sonnet to Spring

Could Be No More Perfect in Line and Rhythm Than These New

SUITS AND COATS

Styles designed on new "lithe" lines—flattering—fashionable—are included in a first shipment of Spring merchandise. Coats, fur-trimmed, tailored or the new "collarless" types to be worn with your own furs—jigger coats—two and three-piece suits and dress and coat ensembles. In leading shades of beige, grey and navy with other bright colors. Sizes 14 to 20. Priced, up from

$19.75

—Mantles, 1st Floor

A SPECIAL FEBRUARY CLEARANCE OF SAMPLE LINES IN
BEDSPREADS

On Sale Monday at 9 o'Clock at ..... HALF PRICE

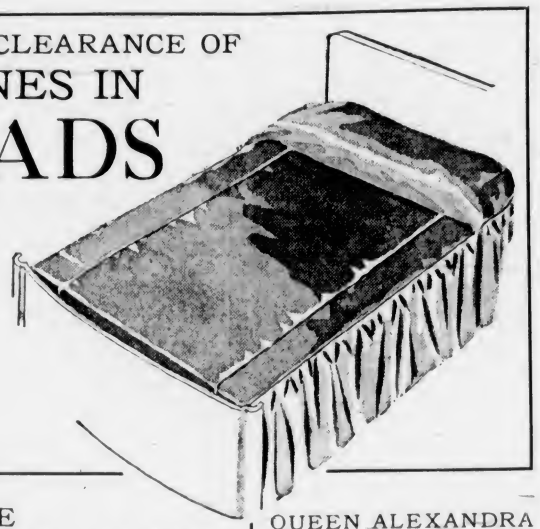

A marvelous opportunity to secure one or more of these fashionable bedspreads AT A GREAT SAVING! Be in on the dot of nine—and choose from heavy Satins, Celanese, Moire, Art Silk and Silk Damasks (some slightly shop soiled). These spreads are a pleasing quality and in nearly all colors.

EXTRA LARGE DOUBLE-BED SIZE!
See Our Douglas Street Window Display

—Staples, Main Floor

BETTER-GRADE
BEDROOM SUITE

OF 5 PIECES—MARKED TO SELL AT **$279.00**

This beautiful Five-Piece Suite, made by A. Malcolm & Co., is of a superior grade mahogany—that is made more attractive by the celebrated "No Mar" finish. You may purchase the full suite now—or by individual pieces from time to time as you desire. Commence the assembly of one of these handsome suites now at this saving price.

—Furniture, 2nd Floor

QUEEN ALEXANDRA SOLARIUM
Annual Linen Shower
SATURDAY, FEBRUARY 19

The following articles are specially requested — Bleached Sheets, Unbleached Draw Sheets, Bath Towels, Face Towels and Pillow Cases.

A Basket for Donations in Our Staples Dept., Main Floor

A Handsome, Solid Oak Nine-Piece
DINING-ROOM SUITE

MARKED LOW FOR FEBRUARY SALE AT **$215**

Handsome is the correct word to use in the description of this High-Grade Suite. The exquisite carving and fine finish makes it most desirable. It is built to last for many generations. The suite consists of a 66-inch buffet with plenty of cupboard and drawer space, china cabinet with large cupboard, extension table and set of six chairs with upholstered seats.

—Furniture, 2nd Floor

A Large New Shipment of
BRITISH AND CANADIAN
Linoleum

Specially Priced for February Sale!

Scotch Printed Linoleum, February Sale, a square yard **65c**
Dominion Printed Linoleum, February Sale, a square yard **85c**
Dominion Printed Linoleum, discontinued patterns. February Sale, a square yard **75c**
Jaspe and Moire Inlaid Linoleum, February Sale, square yard **98c**
British Inlaid Linoleum, February Sale, square yard **$1.19**
Dominion Inlaid Linoleum, February Sale, square yard **$1.35**
Dominion Inlaid Linoleum in discontinued designs. February Sale, a square yard **$1.19**

—Linoleum, 2nd Floor

BOOKCASE
Of Solid Walnut . . . **$39.50**

This very fine Bookcase has three sections, with a separate glass door for each section. It is made on modern lines but not extreme. It is 46 inches wide.

The same type of Bookcase with two glass doors can be supplied at **$25.75**

—Furniture, 2nd Floor

Combination
Writing Desk and Bookcase
Of Solid Walnut . . . **$65.00**

This excellent grade piece of furniture is made in the Queen Anne Period Design. Has three drawers, convenient writing table and three shelves for books.

—Furniture, 2nd Floor

Two-Piece
Chesterfield Suites
Distinctive in Design **$149.00**

Beautifully upholstered with silk. Have deep, spring seats and heavily padded back and arms. Upholstery is in brown tones.

—Furniture, 2nd Floor

Spotlighting
NEW PRINTS

Arrived in Time to Welcome the Spring

Now that the pleasant days of Spring draw steadily and surely nearer—you are undoubtedly thinking of that dress in which you will greet the first sunny days. We have just received a shipment of the very newest PRINTED SILKS for the coming season—from which you may choose yardage for a Springtime Frock.

PRINTED SHEERS—In beautiful shades and patterns. Soft draping, uncrushable materials, patterned with handsome designs and gorgeous colorings on dark grounds. A yard **$1.39**

PRINTED BEMBERG CREPES—Crease resisting and guaranteed pure dye—as well as washable. We are showing a large selection. New floral and panel effects. Beautiful designs and wonderful color blending; 38-inch. A yard **$1.49**

PURE SILKS AND PURE DYE CREPES—In a very smart selection. Floral designs and new panel and chevron effects. A perfect draping and uncrushable weave. Beautiful patterns and colorings; 38-inch. A yard **$1.98**

—Silks, Main Floor

SECOND NEWS SECTION

The Daily Colonist.

(ESTABLISHED 1858)

SECOND NEWS SECTION

NO. 48—EIGHTIETH YEAR VICTORIA, BRITISH COLUMBIA, SUNDAY, FEBRUARY 6, 1938

DOMINOES DROP SECOND STRAIGHT TO DAVIDANS

NAVY RUGGERS BEAT ARMY IN LEAGUE MATCH

Register Six to Three Victory In Rugged Fixture at Macdonald Park

SENIOR "B" LEAGUE
(Second Half)

	W.	L.	D.	F.	A.	P.
Garrison	4	2	0	31	22	8
Navy	3	1	1	17	15	7
Can. Scottish	2	2	0	24	13	4
Cowichan	0	4	1	6	30	1

Yesterday's score:
Navy 6, Garrison 3.

Rallying in the dying minutes of the match, after being forced on the defensive for the greater part of the second half, Navy ruggers yesterday eked out a 6-3 victory over the Garrison in a senior "B" fixture played on a cold, wind-swept Macdonald Park and before a handful of the faithful.

The outcome left the sailors, first-half champions, securely perched in the second slot in the final series, one point behind the leading soldier fifteen from Work Point Barracks. Canadian Scottish, with four points, are holding down the third berth.

Fleet-footed Alex Ross, inside three-quarter, scored all of the points for the Navy in a rugged match in which both squads tackled hard and fought every inch of the way. Ross gave the sailors their three points in the initial stanza when he scored from a penalty given for picking the ball out of the scrum. It was the only score of the first half and the Navy reached the breather on the right end of a 3-0 count.

ARMY ATTACKS

Army attacked from the kick-off with their forwards carrying the ball at their feet. They kept the sailors pretty well in their own half of the field, but just lacked te punch needed for a try. The Tommies were finally rewarded when they scored from a line scrimmage, the pack pushing the Navy over and falling on the ball.

Late in the match "Scoop" Hibbert, veteran three-quarter, injured early in the second half, hobbled back on the field, and the move seemed to inspire the sailors. They swarmed down on the Army line with a burst of speed and a rally that terminated with Alex Ross diving over with the ball after the Garrison fullback fumbled momentarily. The whistle sounded seconds later, with the sailors as victors.

Swetman refereed, and the teams were:

Navy — Down, McNeney, Ross, Bigelow, Hibbert, McDonald, Butler, Conway, Buxton, Applegarth, McKeever, Corbin, Miquillon, Young and Thomson.

Garrison — Montgomery, Rasmussen, Teskey, Lee, Green, H. Ford, B. Ford, Hannah, McCorkall, York, Polinsky, Pocock, Carson, Woods and Anderton.

SANTA ANITA RACING

SANTA ANITA, Feb. 5.—Results here today follow:

FIRST RACE—Six furlongs:
Bortles Bon (Steffen) $4.20 $2.80 $2.60
Osculate (Corbett) 3.80 3.00
Naeby (A. Robertson) 3.00
Time, 1:13 2-5. Also ran: Wassich, Florence B., F. Vespasiano, Table Stakes, Texas Flag, Offtime, Gallant Boy.

SECOND RACE—Mile and one-sixteenth:
Dizzy B. (Lindley) $19.80 $9.80 $5.20
High Tension (Richardson) 10.80 8.00
Good Politian (A. Robertson) 3.60
Time, 1:49 1-5. Also ran: Silver Palm, Bonymac, Sweet Mystery, Black Miss, Brazing Danger, Queenful.

THIRD RACE—Mile and one-quarter:
Advancing (Shelhamer) $9.80 $5.40 $4.20
Scatterbrain (Westrope) 4.80 3.60
Splash Along (Corbett) 7.00
Time, 2:09 2-5. Also ran: Remle, Topsy Omar, Byrdine, Grayback, Lady Baze, Bold Courtier.

FOURTH RACE—Mile and one-quarter:
Sky Breeze (Miller) $22.80 $11.20 $6.80
Emmrac (Connill) 17.60 8.40
His Way (Rosenzarten) 4.80
Time, 2:09 2-5. Also ran: Zor, Joe Sam, All Chance, Mar-Pal, Mindreader, Nappus.

FIFTH RACE—Six furlongs:
Party Spirit (Leishman) $17.40 $7.80 $5.00
Over the Top (Gray) 14.00 6.40
Nations Taste (A. Robertson) 3.80
Time, 1:13 2-5. Also ran: Cloud Dor, Chance View, Polvos Pride, High Maria, Alice G.

SIXTH RACE—Seven furlongs:
Sun Taret (Shelhamer) $6.80 $4.80 $4.20
Lesal Light (Richards) 6.80 4.20
Sir Raleigh (Corbett) 7.00
Time, 1:25 2-5. Also ran: Indian Lodge, Gypsy Minstrel, Can't Wait, Rolling Ball, Specify, Gallator, Short Notice, Alaskan, Romny, Midwick.

SEVENTH RACE—One mile:
Cardinalis (Wilson) $14.80 $7.20 $4.80
Below Zero (Bailey) 9.40 6.20
Lt. Greenock (McClintock) 4.60
Time, 1:41 3-5. Also ran: High Landmark, Stepahead, Gilbert Elston, Fleeting Moon, Corum, Illeanna.

EIGHTH RACE—Mile and one-quarter:
Leap (Varner) $17.20 $8.60 $5.20
B. Illmore Boy (Bailey) 7.80 4.80
Orgo (Wilson) 3.60
Time, 2:07 4-5. Also ran: Sir Windsor, Laswaut, Nasalva, Flashing Colors, Tomlin.

TUESDAY'S ENTRIES

FIRST RACE—Three furlongs:
Glasswood 118
Baauuri 115
Retake 118
Beverly Glen 115
Crystal Lou 118
Major Chris 118
Tonopah Queen 115
Dear Diary 115
Cliff Pan 118
Kenten 115
Norway Nell 115
Iron Bunker 118
Emily M. 115
Lauras Pride 115

SECOND RACE—Six furlongs:
Fort Springs 120
Richlen 103
Merina 110
Tartarus 120
Steelworker 120
Niarette 115
Sky Wind 115
Indiantown 120
Sweeping Flame 115
Undulate 120
Lisa Belle 110
Quick Flight 115

THIRD RACE—Mile and one-sixteenth:
Tornillo 109
Marv 114
Galmica 109
Genteel Lady 110
Idle Along 106
Parne 114
Blind Blarney 112
Polly B. 109
Khayam 120
Southern Way 117
Lemiserable 115
Cerro 114

FOURTH RACE—Six furlongs:
Billie Bane 114
(A) Townaman 115
(B) Crowa Flight 108
Plucky Jack 110
Stand In 118
Royal Feast 118
(B) Polaris 111
Boulder 114
Peter Saxon 110
(A) Patriotic 118
Some Good 110

FIFTH RACE—Six furlongs:
Clean Out 118
Cloud Dor 111
Our Caroline 109
Roy T. 105
Toro Lee 109
The Plotter 116
Party Spirit 111
Capt. Cal 114
Valied 108
Bubblesome 110
Time Flight 114
Minulus 100

SIXTH RACE—Six furlongs:
Speed to Spare 117
Bill Farnsworth 117
Mr. Blaze 106
Clingendaal 124
Boxthorn 118
Whichece 114
Happy Bolivar 108
Airchuta 106
Sir Emerson 110
High Vote 108

SEVENTH RACE — Mile and one-sixteenth:
Danfield 115
Crete 120
Red Ensign 120
Fria 109
Miss Vince 104
Royal Blunder 114
Sassafras 109
Bakerstown 112
High Martin 112
Customized 112
Kiewon 117
Scotch Bun 120

EIGHTH RACE—Mile and one-sixteenth:
Make and Break 120
Shasta Racket 113
Stepahead 107
Baby Rattler 108
Real Clear 110
Brilliant Light 108
Corum 120
Monsween 115

First post, 1:30 p.m.

U.S. SQUASH TEAM REGAINS TROPHY

BOSTON, Feb. 5 (AP.)—The United States squash racquets team regained the Lapham Trophy from Canada today by defeating the invaders, 13 matches to 2, in the seventeenth series at the Harvard Club.

Germain G. Glidden, of New York, the American champion, conquered Hubert Martin, of Hamilton, Ont., the Canadian titleholder, in straight games in the featured No. 1 match, 15-9, 15-11, 15-9.

Action Pictures Taken During Friday's Fixture

Smart action photographs of Friday's basketball game between the touring House of David cagers from Benton Harbor, Michigan, and the Victoria Dominoes, at the High School gymnasium. The bearded hoopsters won the decision rather easily by a 44-30 score, when the locals faded from the running in the final quarter. On the left, the cameraman caught "Busher" Jackson, rookie forward, scoring against the Davidans from the side court. Note the ball just coming down through the hoop with lanky Art Stoelting waiting for it. On the left the bearded fellow taking the ball from his own back board in the late minutes of the battle is none other than Albert "Red" Martin, former member of the Dominoes, who joined the touring quintette at the beginning of this season. Gazing up at the ball in Martin's hand, in the background, is Hank Rowe, star forward of the Dominoes.

Dundee Registers One-Sided Victory Over the Rangers

Glasgow Club Loses More Ground in First Division Race in Scottish League as They Suffer 6-1 Defeat—Celtic Scores Tenth Straight Win by Blanking Arbroath

GLASGOW, Feb. 6 (A.P.)—Although Celtic, riding on the crest of a ten-game winning spree, has stolen Glasgow Rangers' thunder in the Scottish Football League, the light blues are making the headlines. And it's all over the team's inability to mow down opponents with their accustomed regularity.

Their disastrous showings since the year opened has been discouraging to supporters and about the only topic along sports row today is their 6-1 thumping at Dundee on Saturday.

Apart from Celtic's decisive 4-0 shutout at home, against Arbroath, all other Glasgow major league clubs were beaten. Motherwell trounced Queen's Park 3-0, Queen of South edged out a 2-1 verdict over Partick Thistle, St. Johnstone rang up a similar count over Clyde and Kilmarnock upset the dope with a 4-2 victory over Third Lanark.

Celtic retained its three-point lead over Hearts, winners 4-2 at Ayr. Falkirk, nosed out 5-4 by Hamilton Academicals, remain in a third-position tie with Rangers. At the other end of the championship table, the Jimmy McGrory-managed Kilmarnock went into an eighteenth-place tie with Clyde, seven points better than Morton, drubbed 7-0 at St. Mirren.

SCORES THREE GOALS

Almost certain of winning the championship and "hot" favorite for cup honors, Celtic made it look easy against Arbroath. J. Grum was the outstanding player on the field, scoring three, with Divers netting the other.

K. Dawson, Falkirk's ace sniper, can't be blamed for his team's defeat at home." He performed the hat trick, Anderson notching the other. McNee tallied twice and Javie, Keddie and Wilson once each for Hamilton.

DIVISION I

Ayr United 2, Hearts 4.
Celtic 4, Arbroath 0.
Dundee 6, Rangers 1.
Falkirk 4, Hamilton Academicals 5.
Hibernians 1, Aberdeen 1.
Motherwell 3, Queen's Park 0.
Partick Thistle 1, Queen of South 2.
St. Johnstone 2, Clyde 1.
St. Mirren 7, Morton 0.
Third Lanark 2, Kilmarnock 4.

DIVISION II

Airdrieonians 3, Stenhousemuir 0.
Alloa 1, Albion Rovers 2.
Cowdenbeath 3, Dundee United 1.
Dumbarton 8, Edinburgh City 1.
East Fife 4, Brechin City 2.
Forfar Athletic 1, Dunfermline 3.
King's Park 2, Leith Athletic 0.
Montrose 2, Raith Rovers 2.
St. Bernards 3, East Stirling 0.

ISLANDERS WIN SOCCER TUSSLE

Defeats Cooperage in Intermediate Football League by Score of Three to Nil

James Island's soccer squad continued its bid for honors in the race for the Intermediate Football League championships, yesterday afternoon, by blanking the Cooperage by a 3-0 score. A strong, cold wind made good football almost impossible and therefore both teams missed many scoring opportunities.

In the first half, Ray Rivers scored for the Islanders. The winners pressed hard with the aid of the wind, but slipped up many chances near the goal area. Cooperage attacked at times and Bennett had a fine opportunity, but skied over the bar from close range.

Early in the final half, J. Bond widened the gap with a neat goal and, before the whistle, J. Maule tallied the third and last marker of the match.

Edgar Borde refereed.

U.B.C., Westerns Gain Cage Wins On the Mainland

VANCOUVER, Feb. 5 (A.P.)—Varsity and Westerns won their Inter-City Basketball League matches here tonight to place them in a tie at the head of the standings, Varsity edging out Munros, 27-26, and Westerns beating Ryersons, 39-37.

Munros made a gallant bid in the last quarter, scoring ten points to Varsity's three. They had led 14-12 at the half, but were outscored twelve to two by the students in the third stanza.

Helem, of Munros, was highest scorer with ten points, while Matheson counted six for Varsity.

Ryersons also made a strong bid in the last quarter of their game with Westerns, piling up sixteen points to the winners' three after being down 36-21 at the end of the third period.

KILIAN, VOPEL MAKE RECORD

German Combination Win Tenth Straight Six-Day Bike Event

CHICAGO, Feb. 5 (A.P.)—Gustave Kilian and Heinz Vopel, dashing young riders from Dortmund, Germany, won their tenth straight six-day bicycle race tonight to set a new world's record for consecutive victories.

The Germans, tied by the American team of Al Crossley and Jimmy Walthour in mileage, won by piling up a huge point total in the final seventy-two-point sprints of the race, which ended at midnight. It was held at the Coliseum.

The Germans covered 2,532 miles and 9 laps and rolled up 1,253 points with the Americans scoring 1,189.

The Belgian-German team of Freddie Ottevaere and Gottfried Huertgen finished third, a lap behind.

	Miles	L.	Pts.
Kilian-Vopel	2,532	9	1,253
Walthour-Crossley	2,532	9	1,189
Ottevaere-Huertgen	2,532	8	232
Van Kempen-Yates	2,532	7	1,010
Audy-Buhler	2,532	7	712
Rodak-Kroppegier	2,532	7	174
Lepage-Wambst	2,532	2	184

REVOLTA IN FIRST PLACE

Illinois Professional Assumes Lead in $3,000 Open Golf Meet

SACRAMENTO, Feb. 5 (A.P.)—Old man par, floored four times in the opening round, got off his back today to score an easy decision over the field in the second eighteen of the $3,000 Sacramento seventy-two-hole open golf tournament. Not one of the nearly ninety starters could equal standard figures.

Rain drenched the course and the players most of the day. Fairways were flooded, greens were spotted with puddles, and a chill, brisk wind added to the woes of the players.

When the firing was over and the halfway mark reached, stocky Johnny Revolta, of Evanston, Ill., led the parade. Revolta was one of four men to come even close to the par 36-36—72 requirements of the long municipal links.

His 73, a 37-36, gave him a thirty-six-hole standing of 145. It put him in the lead by one shot, just ahead of Horton Smith, of Chicago, who coupled a 75 with his first round 71.

John Bulla, of Chicago, stopped in third place with a 147. He duplicated Revolta's feat in shooting a 73, as did Tex Mann, of Fort Worth, Tex., and John Dawson, Chicago amateur.

Mann tied at 148 with Tony Penna, of Dayton, Ohio, and Ben Hogan, also registered from Fort Worth.

Second-round scores included:
Fred Wood, Vancouver, 74-76—150.
Ben Colk, Vancouver, 78-74—152.
Stan Leonard, Vancouver, 76-76—152.

HOCKEY STANDINGS

NATIONAL LEAGUE
Canadian Division

	W.	L.	D.	Goals F.	Goals A.	P.
Toronto	16	8	7	102	85	39
Canadiens	13	11	7	93	84	33
Americans	10	13	7	58	67	27
Maroons	10	14	4	63	79	24

American Division

	W.	L.	D.	Goals F.	Goals A.	P.
Boston	19	9	4	85	63	42
Rangers	17	9	5	99	78	39
Chicago	9	16	7	60	89	25
Detroit	7	19	8	62	94	22

COAST LEAGUE

	W.	L.	D.	Goals F.	Goals A.	P.
Seattle	14	8	7	76	60	35
Vancouver	12	15	3	83	78	29
Portland	12	13	7	65	63	29
Spokane	12	12	3	54	59	27

TOURING HOOPSTERS DEFEAT VICTORIANS BY 51 TO 44 SCORE

Bearded Cagers Come From Behind to Beat Out Nicol's Boys by Seven Points—Elmer Johnson Leads Attack With Eighteen Points—St. Louis Alumni Wins Opener From Ramblers

After leading 24-20 at half-time, Dave Nicol's Dominoes slipped in the final period of their basketball encounter with George Johnson's House of David squad, and finished on the short end of a 51-44 count, at the High School gym, last evening. Over 1,000 fans, who were literally hanging from the rafters, yelled themselves hoarse as the score see-sawed back and forth as the fixture progressed.

It was a bruising game from start to finish and both quintettes welcomed the final whistle. Body-checking, elbowing and all the tricks of the trade were paraded before the fans as the game went out of the control of the referees on more than one occasion.

The House of David, primarily a slow-breaking team, had to do plenty of running around to keep ahead of the Dominoes, who tore in from the opening whistle and kept right at it until the final curtain.

DAVIES SHINES

Too much cannot be said of the performance of "Red" Davies. The red flash was in practically every play and had to leave the game twice after running his check ragged and himself almost completely out. But Davies did not stay out long and returned to the fray each time, picking off rebounds and worrying his opponents. On one occasion he snatched the ball out of Greg Deim's hands, tore down the floor and slipped the ball to Rowe, who scored under the hoop.

Roy Taylor also come in for his share of the orchids. Assigned the difficult task of holding down big Elmer Johnson after Rogin's retirement from the game with five personals, Taylor worked like a veteran. However, it was no cinch holding Johnson, one of the smoothest ball-tossers to appear on a local court, who picked himself eighteen points in the encounter.

ART CHAPMAN OUT

Art Chapman's absence, through illness, was a serious drawback to the local squad, and there is no doubt the outcome might have been different if he had taken the floor.

The rest of the Dominoes were all up on their toes. Hank Rowe led the local scorers with nine points, five of them from the foul-line strip. Jackson and Rogin, who handed out bump for bump, and Chuck Chapman garnered seven points apiece.

A. Deim bagged fourteen points for the bearded boys and Petterson got eight.

It looked as though the Dominoes had the Davidans number as they started out at a fast clip and ran the score up to 5-1 with five minutes gone. Martin clicked and A. Deim tied the score at five-all, Johnson putting his teammates in front seconds later. It was a nip-and-tuck battle as the Dominoes came back strong and Rogin converted from the bucket at 8-8.

DOMINOES ON TOP

Fighting hard, the House of David lads were baffled by the spirit shown by the Dominoes and struggled into the breather trailing by four points.

After play resumed Artie Deim tied the score up and Peterson added two more points. With four minutes gone, Rowe tallied twice from the foul strip and the score stood at 31-30 for Johnson's squad.

Rogin was banished from the game with the bearded boys ahead, 37-33. It looked like anybody's game when with ten minutes to go Chuck Chapman tossed in the tying basket making it thirty-seven-all. Artie Deim hooked one through from under the hoop and his team went out in front again.

Battling all the way, Dominoes came back and Davies dribbled through the Davidans to score a beautiful basket tying the score at 41-41.

EXPERIENCE COUNTS

With six minutes to go the Davidans' experience and class came into play and they outscored the locals nine points to three, finishing in front, 51-44.

St. Louis College Alumni nosed out the Ramblers, 31-30, in an Intermediate "A" boys' fixture in the preliminary, and Unity's Bearded Women brought the house down as they fought it out with St. Alban's Boys.

Tommy Macedo and Bob Macmurchie officiated.

Teams follow:

House of David — Stoelting (6), Martin (2), Johnson (18), A. Deim (14), G. Deim (1), and Peterson (8). Total, 51.

Dominoes—Davies (3), Taylor (4), Rowe (9), Jackson (7), Rogin (7), C. Chapman (7), and Bray. Total, 44.

St. Louis College Alumni—Drayton (6), Brodigan (8), Kelly (7), Martin (4), Hughes (6), and Gillis. Total, 31.

Ramblers — Parfitt (8), Sparks, Hope (2), Foster, Trelore (4), Baker (2), Skellern, Piercy (8), and Van Druten (6). Total, 30.

Saturday's Sport At a Glance

RUGBY

Senior "B" League
Navy 6, Garrison 3.

Intermediate League
Victoria College 14, University School 3.
Oak Bay Wanderers 22, Canadian Scottish 3.

FOOTBALL

First Division
Garrison 8, Saanich Thistles 2.
Victoria West 4, Esquimalt 2.

Exhibition Game
Young Liberals 6, Metropolitans 2.

Intermediate League
James Island 3, Cooperage 0.

Merchants' League
Mount Tolmie 7, Hills' Corner 4.

Juvenile League
(Under Fourteen)
Oak Bay Ramblers 2, Esquimalt Meat Market 0.
St. Louis College 1, Burnside 1.
(Under Fifteen)
Oak Bay Rovers 1, Victoria Athletic Club 0.
(Under Sixteen)
Esquimalt Meat Market 10, Maple Leafs 0.

BASKETBALL

House of David 51, Victoria Dominoes 44.
St. Louis Alumni 31, Ramblers 30.
Eight Aces 35, Klausner & Sons 24.
Chinese Students 30, Christ Church 28.
First United 21, Centennials 16.

WRESTLING

Chief Little Wolf defeated Rusty Westcoatt when latter was unable to continue in the fifth round. Walter Sirois and Gino Vagnone battled to a draw in the semi-windup and Larry Beddington beat Mohan Singh in the fourth round. Preliminary between Pat Morris and Jack Frost was a draw.

His Majesty Sends Reply To Australia

SYDNEY, Feb. 5 (CP-Reuters).—King George replied today to the athlete's message of loyalty at the opening of the British Empire Games here, today.

Governor Wakehurst, of New South Wales, read His Majesty's reply, which said:

"I shall be grateful if you will express to all participants of the British Empire Games my hearty thanks for their loyal assurances. I send my best wishes for success of the Games, results of which I shall follow with interest, and am particularly glad to know that they have attracted to Sydney representatives of so many parts of the Empire."

Shield Cricket Game

ADELAIDE, Feb. 5 (A.P.)—Masterful bowling featured the second day's play in the Sheffield Shield cricket match between South Australia and Victoria today.

Carrying on from 122 runs for six wickets the South Australians were all out for 157. Victoria replied with a 195-run inning and at close of play South Australia had 34 runs for loss of no wickets.

WESTS AND GARRISON WIN FIRST DIVISION GAMES

Six Records Are Erased First Day Of Empire Games

Five Track and Field Marks and One Swimming Swept by Boards as Athletes Compete at Sydney, Australia—Loaring Hangs Up New Quarter-Mile Time in Easy Victory

SYDNEY, Feb. 6 (CP-Reuters).—Canada's colors floated high over the Empire Village tonight—hoisted to victory three times by a pair of track and field men and a crack women's relay swim team in the opening of the British Empire Games Saturday.

Johnny Loaring, of London, Ont., led the Canadian performers with a record-breaking 52.9 seconds in the 440-yard hurdles, one of six Empire marks bettered five at the Sydney Cricket grounds and the other in the North Sydney Olympic pool.

The husky twenty-two-year-old University of Western Ontario hurdle star, kept up with the leaders for 300 yards, then turned loose a burst of speed at the eighth hurdle that carried him to the tape fifteen yards ahead of J. Park, Australia.

Loaring's time was 1.5 seconds faster than the Empire record set in 1930 by Lord Burghley, of England.

BREAKS RECORD

Edwin Thacker, of South Africa, jumped 6 feet 5 1-8 inches to break the mark of 6 feet 3 inches set by a fellow South African in 1930 and equaled by himself in 1934; and Robert Leivers, of England, swam the first heat of the 440-yard free-style swim in 4:57.9, bettering the Empire record by 1.9 seconds.

Canadian entries placed in five of the six track and field events on the programme.

Joe Ridley, of Trail, B.C., was eliminated from serious consideration in the high jump when he failed to get over the bar past the 6-foot 1 1-4 inch mark. He was placed sixth behind T. Tancred, of Australia, and John Newman, of England.

They were tied at Haley's height but ranked fourth and fifth, respectively, on form.

Pat Haley, brother of Joe, and Jim Panton, of North Battleford, tied at 5 feet 10 inches.

Bill Dale, of Victoria, B.C., gave Canada its lone representation in the 880-yard run final, placing fourth in the second heat. He was third at the halfway mark and qualified easily with the rest of the field far back.

Max Lenover, of Chatham, Ont., ran into hard luck in the first heat when he ran an inch-long spike into his foot and had to drop out 100 yards from the finish.

Ab Conway, Toronto, started well but lagged after the first lap, unable to keep up the fast pace and finished well back.

DALE IS FOURTH

Boot, one of the greatest middle distance men ever produced by New Zealand, set a hot pace in the second heat but was pressed by Brian McCabe, of England, who finished four yards behind. James Alford, of Wales, was third, a few yards ahead of Dale.

Noel Oxenbury, of New Westminster, B.C., was second and Florence Humble, Montreal, fastest fourth of two heats, to advance to the women's 110-yard backstroke final.

Little Joan Langdon, of Vancouver, finished third in the 220-yard women's backstroke. She was 16.4 seconds behind Doris Storey, of England, who placed first, with Carla Gerke, of South Africa, second. Miss Storey's time was 3:06.2.

Canada qualified eight in swimming heats in addition to carrying off the relay championship.

Gordon Kerr, of Windsor, Ont., won his 110-yard backstroke heat to qualify for next Friday's final along with Jean Marc Demers, of Montreal—fastest fourth in two heats. They were the only Canadians in the event. Kerr's time was 1:10.2.

ENTERS FINAL

Gordon Devlin, of Toronto, finished second in the second heat of the 440-yard free style and entered the final with another Toronto swimmer, Bob Pirie, who was third in the opening heat, and Bobby Hooper, of Vancouver, fastest fourth.

The swim team with Florence Humble, Montreal; Dorothy Lyon, Toronto; Noel Oxenbury, New Westminister, B.C., and Phyllis Dewar, Vancouver, completed the trio of Empire championships for Canada in the women's 440-yard relay.

They nosed out the Australian quartette by 1.6 seconds in 4:48.3.

Noel Oxenbury maintained the four-yard margin on her lap and Phyllis Dewar, of Vancouver, fought off a determined Australian bid to complete the distance two and a half yards to the good. England's team was third.

MAKES WORLD'S SKATING RECORD

DAVOS, Switzerland, Feb. 5 (AP).—Leo Freisinger, of the United States, broke the world record for 500 metres as the world ice skating championships opened today, but was edged out of first place by the Norwegian titleholder, Engnestangner, whose winning time was 41.8 seconds.

Freisinger crossed the finish line in 41.9 for the best time ever made in the event by an American. Engnestanger's former world record was 42.3.

LEE STEIL TO DEFEND GOLF HONORS HERE

Seattle Shotmaker to Play In Empress Mid-Winter Meet at Colwood

Opening of the tenth annual Empress Winter golf tournament here, March 7 to 12, only little more than a month away, entries are reaching Manager J. K. Hodges, of the Empress Hotel and Secretary J. H. "Mickey" Richardson, of Colwood, from widely-separated parts of Canada and the United States, indicating the popular amateur tourney is retaining its true international flavor.

Created to remind the world that Vancouver Island plays golf when less-favored portions of this country and the United States are under snow, the tournament will attract many playes who have been making a practice of taking in the event. Among them is Lee Steil, of the Broadmoor Club, Seattle, who won both the Sir Edward Beatty handicap and the Chamber of Commerce scratch events at the ninth Empress tourney last year.

MANY COMING

Paul Glasser, of Seattle's Olympic Club, whom Steil defeated to win the Beatty Cup last year, again will be on hand, with another twenty or more Puget Sound shotmakers. Many Victoria and Vancouver siege guns will also be firing their shots along Colwood's oak-studded acres.

Word from the Prairies, where the thermometer has been fluctuating in zero and sub-zero regions of late, indicates Winnipeg, Regina, Saskatoon, Edmonton and Calgary will be among Western cities represented at Colwood's first tee when eighteen-hole qualifying rounds will be played in the Beatty handicap, Chamber of Commerce scratch event and several team match events, including the inter-district match for four-man teams for the Jack Matson Trophy.

Runs Up Fine Break

WINNIPEG, Feb. 5 (AP).—Albert E. Smith, Western Canada amateur billiard champion, made a 357 break yesterday in a practice game. Ten persons checked the scoring, one of the best breaks in Canadian billiards records.

Winner of B.C. Honors

JOHNNY SAMIS

One of Vancouver's young sensations of the badminton tourney, who captured the men's singles championship of British Columbia last night, on the courts of the Willows Club, by defeating Eric Leney, Duncan, in a three-set final before a large turnout. Samis lost the first set, 15-12, but quickly pulled himself together and ran off with the next two sessions by scores of 15-5 and 15-3. In this picture the cameraman caught Samis smashing over a hard service during his semi-final match, yesterday afternoon, against Hamilton Law, Seattle, whom he eliminated in straight sets.

Toronto Maple Leafs Defeat Boston Squad

Register First Victory in Five Starts Over Powerful American Division Team, 3-1—Americans and Canadiens Play to Deadlock

TORONTO, Feb. 5 (AP). — Led by the National Hockey League's leading point-getter, Toronto Maple Leafs tonight beat Boston Bruins, 3-1, for the first time in five starts this season, with Gordon Drillon firing two goals and assisting in the other.

Beaten 9-1 by Bruins only two weeks ago, the Leafs changed their style and played a tight-checking game to batter down the burly defences of the American Section leaders. The win consolidated the Leafs' position atop the Canadian Section.

Officials: Mickey Ion and Johnny Mitchell.

Summary

First Period — 1, Boston, Dumart (Hollett), 4:44. Penalties: Davidson, Art Jackson, Chamberlain (major), Bauer (major).

Second Period—2, Toronto, Drillon (Davidson, Apps), 9:19; 3, Toronto, Kampman (Davidson, Drillon), 17:38. Penalties: None.

Third Period—4, Toronto, Drillon (Horner), 2:25. Penalties: Hamilton, Portland, Fowler.

PLAY TO DRAW

MONTREAL, Feb. 5 (AP).—Dividing a pair of overtime goals, New York Americans and Montreal Canadiens battled to a 3-3 National Hockey League tie tonight.

Tommy Anderson's second goal of the season, five minutes from the end of the overtime, gave Amerks their draw after big Cliff Goupille had put the Habitants ahead two minutes earlier. A crowd of more than 7,000 saw a rugged battle, culminated late in the third period by a scrap between little Eddie Wiseman, of New York, and Canadiens' Pete Lepine.

Officials: Dye and McCaffery.

Summary

First Period—1, Americans, Schriner (Chapman), 11:01; 2, Americans, Wiseman (Smith, Chapman), 14:58. Penalties: Drouin, Emms.

Second Period — Drouin (Siebert, Mantha), 2:40; 4, Canadiens, Gagnon (Haynes), 13:20. Penalties: Burke, Stewart, Johnson.

Third Period — No score. Penalties: Murray (2), Lepine, Siebert, Wiseman (major), Stewart (ten minutes' misconduct).

Overtime Period — 5, Canadiens, Goupille (Haynes), 3:23; 6, Americans, Anderson (Smith), 5:04. Penalties: None.

Bowling Matches Billed This Week

Matches carded this week in the Victoria Carpet Bowling League follow:

"A" Division—Tuesday, C. G. Spades vs. Britannia Bees; Wednesday, Britannia Diamond "S" vs. S.O.E. Hood; Britannia United vs. A.O.F. Rangers; Friday, S.O.E. Renown vs. C. G. Hawks.

"B" Division — Monday, Eagles "B" vs. Britannia Horse Shoes; Tuesday, C. G. Ramblers vs. C. G. Pirates; Thursday, Britannia Tip Tops vs. Britannia Rustlers; Hudson's Bay "B" vs. S.O.E. Lions.

"C" Division — Tuesday, Eagles "A" vs. C. G. Owls; Thursday, Hudson's Bay "A" vs. S.O.E. Newcastle; Britannia Stars vs. S.O.E. Repulse.

MRS. WOOD'S CANINE BEST IN THE SHOW

Quandalla Susie Awarded High Honors at Victoria Kennel Club Event

Quandalla Susie, four-month-old cocker spaniel, owned by Mrs. J. F. O. Wood, was named the best dog of all breeds at the parlor show of the Victoria City Kennel Club yesterday afternoon and evening in the Shrine Hall.

Of the sixty-five dogs entered, Quandalla Susie caught the eye of Judge James Renton, Vancouver, on four other judgings and was awarded the best junior and best puppy, best sporting and best sporting puppy.

The children's fancy dress show in the afternoon attracted a large entry. Dofunny, owned by Miss Pamela Eden, took the prize for the smallest dog in the show. Miss Shirley Mason's cocker spaniel, Mary, was named the best puppy, and the best dog was also won by Miss Mason's entry.

New to Victoria exhibits was the standard poodle puppy, Blackeen Perfection, owned by Mrs. B. Davidson. She was awarded prizes for the best non-sporting puppy and best non-sporting dog.

Complete results follow:

Best original girl, under ten years—Jean Cunningham as "Sausage."

Best original girl, ten to sixteen years—Emily Kaltenbach as "Gipsy."

Best original boy, under ten years—Ian Davidson as "Knight of the Bath."

Best advertisement girl, under ten years—Susan Davidson as "Wabasso Rabbit."

Best advertisement girl, ten to sixteen years—Beverley Clark as "McGavin's Bread."

Best advertisement boy, under ten years—Donald Davidson as "Fuller Brush Man."

Smallest dog (non-puppy)—Pamela Eden with Dofunny.

Best girl handler, under ten years—Emily Kaltenbach.

Best girl handler, ten to sixteen years—Beverley Clark.

Best boy handler, under ten years—Donald Davidson.

Best boy handler, ten to sixteen years—John McIlree.

Best puppy in show—Mary, cocker spaniel, handled by Shirley Mason.

Best dog in show—Mary, cocker spaniel, handled by Shirley Mason.

Best of breed specials for the six leading breeds:

English bulldogs — H. C. Byron Mason, Westholme Opal.

Pomeranians—Mr. Jarvie, Bloom of Glen Fur.

English setters — J. R. Clark, Jay R. C.

Irish setters—Les Dicks, Red Dawn of Killarney.

Labrador retrievers—Mrs. Ruby May Brown, Rex of Troy.

Cocker spaniels—Mrs. J. F. O. Wood, Quandalla Susie.

Best toy puppy, pomeranian—Mr. Jarvie, Flossie.

Best toy, Pomeranian—Mr. Jarvie, Bloom of Glen Fur.

Best non-sporting puppy, poodle—Mrs. B. Davidson, Blackeen Perfection.

Best non-sporting, poodle—Mrs. B. Davidson, Blackeen Perfection.

Best working puppy, collie—George Robertson, Paisy.

Best working—Mrs. J. F. O. Wood, Quandalla Rosal von Setten.

Best terrier puppy, wire-haired fox terrier—J. C. Woodend, Ambleside Tornado.

Best terrier, smooth-haired fox terrier—Mrs. M. Constantine, Tenacity.

Best sporting puppy—Mrs. J. F. O. Wood, Quandalla Susie.

Best novice, cocker spaniel—Mrs. J. F. O. Wood, Quandalla Cinderella.

Best stud dog, pomeranian—Mr. Jarvie.

IRISH FOOTBALL

BELFAST, Feb. 5 (AP).—Results of Irish Football League matches played today follow:

Distillery 4, Coleraine 1.
Glenavon 1, Linfield 3.
Ards 3, Larne 0.
Belfast Celtic 8, Cliftonville 0.
Newry Town 0, Portadown 0.
Ballymena United 3, Bangor 1.
Derry City 3, Glentoran 0.

House of David Play Up-Island Hoopsters Today

BOASTING of two straight victories over the Dominoes, Manager George Johnson and his touring House of David basketballers from Benton Harbor, Michigan, will head for Up-Island points today. The bearded hoopsters will stop off at Chemainus today and play a game there at 2:30 this afternoon. Tomorrow they continue on to Port Alberni and then the following evening will perform in Cumberland. The Davidans will catch the boat at Nanaimo for the Mainland to continue their barnstorming tour through Canada and the United States.

Greenshirts Turn Back Esquimalt in Day's Feature, 4-2

Three-Goal Lead Established in First Half With Strong Wind Behind Them Decides Match—Work Point Eleven Swamps Saanich Thistles, 8-2, at Athletic Park

LEAGUE STANDING

	W.	L.	D.	Goals F.	Goals A.	P.
Garrison	1	0	0	8	2	2
Victoria West	1	0	0	4	2	2
Esquimalt	0	1	0	2	4	2
Saanich Thistles	0	1	0	2	8	2
Victoria City	0	0	0	0	0	0

Yesterday's results:
Garrison 8, Saanich Thistles 2.
Victoria West 4, Esquimalt 2.

A strong, cold, biting wind played havoc with yesterday afternoon's two football matches as play opened in the second half race in the First Division of the Victoria and District League. The tussle at Heywood Avenue saw Victoria West take the points from a much strengthened Esquimalt eleven by a 4-2 score, while at the Athletic Park the Garrison all but snowed under Saanich Thistles by an 8-2 count. Good soccer was out of the question at both fields, as powerful cross-field blasts carried the ball everywhere but the right spot.

Considered and given a mighty good chance of handing the Wests their first league defeat of the season, Esquimalt failed miserably, despite the inclusion of Gordie Bell, former Victoria West star, and George Payne, who recently transferred from Victoria City to the dockers. Bell opened at inside-right and then finished at his proper position on the wing, while Payne was out of position all afternoon, being parked at centre half, instead of out on left wing, where he belongs.

Kicking with the wind blowing them onwards, the Wests had everything their own way in the first half. Seldom did Esquimalt get out of their own half, despite the fact they notched the first goal. The tally came in the early minutes when Smith crossed and Tregellis beat Restell to the ball and scored to the corner. Just a few minutes elapsed when Noel Morgan equalized with the prettiest score of the match, a great left-footer to the far corner of the net. From then on to the interval it was all Wests. "Scotty" Robinson put the greenshirts out in front on Brown's opening.

George Barnes made it 3-1 after a fine combination play worked by Morgan and Brown, and John Watt came through with the next goal on Morgan's pass to make it 4-1 at the change-over.

With the wind behind them, Esquimalt did the early second-half pressing, and after several rushes, Barnswell raced in and took Sage's cross before Restell could get to it for the dockers' second and final goal. Bell put in some fine corners and crosses for Esquimalt as the game continued, but the Wests' backs and halves took care of most of them. Bell was a marked man in the second half. Victoria West, using a low passing game, gave Chalmers, in the Esquimalt net, several anxious moments and had the edge on territorial play, despite the wind. They missed several great chances in front of the net and twice hit the post and crossbar.

Swan refereed and teams follow:

Victoria West — T. Restell, R. Okell, B. Bell, Sage, Barnes, C. Restell, G. Barnes, Robinson, Watt, Morgan and Brown.

Esquimalt — Chalmers, Cooper, Laird, Holt, Payne, Sage, Smith, Bell, Barnswell, Tregellis and Holness.

Garrison scored a runaway victory by eight goals to two over Saanich Thistles at Royal Athletic Park. The ball was pretty well unmanageable in the high wind, especially in the second half, when Thistles, with the wind against them, were rarely able to force their way out of their own half.

After ten minutes of play Garrison made a quick breakaway, and Thorburn put in a hard shot. The guardian went to the ground in saving, and before he could regain his feet, Werswick followed up and found the net. Soon afterwards, the Army forwards easily dribbled through the defence, and Cook beat the goalkeeper.

Thistles scored their first goal after half an hour, when, in front of an open goal, M. Speller backheeled to Alexander, who had no trouble in scoring. Just before the half-time whistle, J. Stewart scored Garrison's third point.

Desultory play marked the first fifteen minutes of the second spell, but the spectators were then treated to a neat piece of heading by Stewart, who put the leather into the hemp from a centre by A. Wilkinson. A moment later, from a corner by Shone, Worswick drove the ball right through a bunch of players in front of the Saanich goal, for Garrison's fifth score.

Only two minutes elapsed before Cook beat the Saanich guardian with a long shot from outside the penalty area. Two more goals for the Army came in quick succession, Stewart scoring from a scramble in front of the goal, and Cook, Thorburn and Worswick figuring in a smart movement which carried play the full length of the field, for Worswick to put in a successful shot.

Thistles got their second goal a moment before time, Alexander driving the ball high into the net with the best goal of the day.

T. M. Robb refereed, and teams follow:

Saanich Thistles—L. Speller, Wallace, Carmichael, A. Speller, Williams, Leggett, Hope, McCaig, Alexander, Waters and M. Speller.

Garrison—Clark, Evans, A. Wilkinson, Jim Watt, N. Wallace, Thomson, Thorburn, Cook, J. Stewart, Worswick and Shone. Subs: G. Wilkinson and McIlveny.

BELIEVE IT OR NOT . . . . . By Ripley

EXPLANATION FOR FRIDAY'S RIPLEY CARTOON

Father of Royalty—King Max Joseph of Bavaria (1756-1825) was the father of a king, Ludwig of Bavaria, of three queens, Elizabeth of Prussia, Marie and Leopoldine of Saxony, of one empress, Caroline of Austria. He was grandfather of two emperors, Franz Joseph of Austria and Maximilian of Mexico, of two kings, Maximilian II of Bavaria and Otto of Greece, two empresses, Elizabeth of Austria and Marie Louis of France, two queens, Queen of Naples and Queen of the Belgians, and he was great-grandfather of three kings of Bavaria, Ludwig II, Otto I and Ludwig III.

Wild Boy of Bara Banki—In 1928, irrigation engineers working in Bara Banki, United Provinces, India, disturbed a pack of wolves while marking lines through the tall moongrass, and much to their amazement found with them a small boy walking on all fours. To capture him, they had to surround and trap him in the same manner they caught wild animals. Taking the boy to the nearby village, he was claimed by a family who said he had been dragged away during the night by wild animals six years before, when he was less than a year old. At the time he was photographed, the boy had just learned to stand and walk like a human being; he could speak simple sentences, but still snarled and growled when defending himself from other children.

Ate His Hat—K. D. Thomson, of Melbourne, Australia, was so certain he could answer correctly ninety-five per cent of the questions asked over the local questionnaire radio programme, that he made a bet—he would eat his hat if he failed. The payoff came when he put mashed potatoes and roast beef on his stylish Panama hat and consumed every bite of the unappetizing dish.

Please address all queries to Cartoonist Ripley, c/o King Features, New York City, N.Y.

MECHANICALLY-MINDED YOUNG MEN!

Today's greatest opportunities are to be found in three great fields . . . Diesel engineering . . . Aircraft Construction . . . Air Conditioning, Refrigeration and Combustion. Young men with mechanical aptitude and with application can prepare themselves for important remunerative positions in these great industries.
Work with an "X" the field you are most interested in and forward this advertisement to us and you will receive a beautifully illustrated booklet giving complete information.

DIESEL ☐ AIRCRAFT ☐
AIR CONDITIONING, REFRIGERATION AND COMBUSTION ☐

NAME
ADDRESS

VOCATIONAL SERVICE LTD.
1101 Dominion Bank Bldg.
Vancouver, B. C.

DON'T OPERATE For ENLARGED PROSTATE
Or Any Urinary Ills of Men
CONSULT US
Book on "Loss of Manhood and Other Ills of Men," with treatment for Enlarged Prostate WITHOUT OPERATION. Diagnosis Form, Testimonials and advice in plain envelope. Free by mail. Our Specialty—Treatment by mail without personal interview.
ENGLISH HERBAL DISPENSARY LTD.
1229 Davie St., Vancouver, B.C.
Established in Vancouver 12 Years
Consultation by appointment ONLY Phone Trinity 3515

BRAKES
TESTED FREE
SPECIALIZED SERVICE
ALL TYPES OF BRAKES RELINING AND ADJUSTING
BOULTBEE (VICTORIA) LTD. 1100 YATES ST.

W. & J. WILSON
Established 1862
Jaeger Woollens — Burberry Coats
Men's and Boys' Clothes
1217 Government Street. PHONE G 5613

PENFOLDS
Australian Wine
"ALWAYS MAKES DINNER A SUCCESS"
Made in the Largest and Most Up-to-Date Wineries in the World

Rich Port	90c Per Bottle
White Port	$1.00 Per Bottle

—Other Varieties Available—

Extra Special R.R. Chablis	$1.30
Extra Special R.R. Claret	$1.30
Extra Special R.R. Port	$1.50
Extra Special R.R. Liqueur Muscat	$1.50
Extra Special R.R. Sauterne	$1.30
Minchinbury Extra Dry Champagne	$3.90
Minchinbury Sparkling Burgundy	$3.65
Minchinbury Sparkling Hock	$3.65

PENFOLDS WINES, LTD.
Established 1844
Own and Operate Eleven Vineyards and Wineries in Advantageous Areas in Australia
"An Empire Achievement"

This advertisement is not published or displayed by the Liquor Control Board or by the Government of British Columbia.

SCOTLAND SCORES GREAT WIN OVER WALES, 8-6

Final Half Drive Gives Home Team Exciting Victory

Try and Penalty Goal by Crawford in Final Period Decides International Rugby Match Before 60,000 Fans at Murrayfield—Wales Leads at Interval, 6-0

EDINBURGH, Feb. 5 (AP).—A crashing eight-point second-half drive gave Scotland an 8-6 victory over Wales in an international Rugby match played before 60,000 persons at Murrayfield today. The Scots were down, 6-0, at the interval.

The home team scored a goal and a penalty goal against the Welshmen's two tries.

Today's was the second match of the quad-angular tournament, Wales having defeated England at Cardiff Arms Park, 14-6, in January. The loss was a great disappointment for 10,000 Welshmen who made the long trip to Murrayfield.

All the scoring was against the run of the play. In the first half the Scots had a decided edge throughout, but A. McCarley, Neath forward, went over for two unconverted tries. The second period found the Welshmen in command a good deal of the time, but W. H. Crawford, United Services player, made the Scottish victory a personal triumph by scoring a try and a penalty goal. Crawford converted his own try.

WALES HANDICAPPED

Wales was handicapped for the entire second half, playing only fourteen men through an injury to Eddie Morgan, Swansea forward. Just before the interval Morgan was carried off with rib injuries that necessitated his removal to hospital.

Scotland's three-quarters tried desparately to break down the plucky Welsh defence, but the home forwards were outplayed, although numerically superior during the second half.

Scotland was first to attack, MacRae leading a dribbling rush to the Welsh line. The Scots knocked on when in a good position, but returned to the attack, and Drummond made a creditable attempt to kick a penalty goal from near the halfway mark.

Although the home players had an edge in the scrums, Wales gradually wore them down, and for a time play was in the Scottish area.

Eddie Morgan, Swansea forward, went off injured and again Scotland threatened with several smart moves. A few minutes later Jenkins missed a forty-yard penalty kick for Wales.

A. McCarley, Neath forward, opened the victors' score against the run of the play. A long kick sent the ball across the Scottish line, Forrest fumbling in attempting to save. McCarley followed up and dropped on the ball for a try, Jenkins failing to convert.

The same forward was responsible for Wales' second try. After a line-out he took the defence by surprise and broke through. Jenkins again failed with the kick.

SECOND HALF

Wales continued in the final period without Morgan, who retired injured from the game. It was found he had suffered rib injuries which necessitated hospital treatment.

The Welsh forwards, despite this handicap, continued to press and almost scored when Watkins made a dash for the line.

Gradually Scotland improved nad Drummond went over, but the point was disallowed because of an infringement. Dorward narrowly missed an attempted drop goal, but Crawford ran over for a try, which he converted.

The rally was short-lived; Wales' representatives were keen. Thrust and vigor made up for what they lacked in polish. At this stage the Scottish three-quarters tried desperately for an opening, but were countered at every turn by the plucky Welsh defenders.

In a thrilling drive shortly before the end the Scottish forwards bore down on the Welsh line and, after a hectic struggle, the visitors were penalized. Crawford gave his team victory with a great kick.

The teams:

Scotland—Fullback, G. Roberts (Watsonians); three-quarters, A. H. Drummond (Kelvinside Academicals), R. C. S. Dick (Guy's Hospital), D. J. Macrae (St. Andrews University), J. G. Forrest (Cambridge University); halfbacks, R. W. Shaw (Glasgow High School), T. F. Dorward (Gala); forwards, J. B. Borthwich (Stewart's College), J. D. Hastie (Melrose), W. M. Inglis (Army), G. B. Horsburgh (London Scottish), A. Roy (Waterloo), W. B. Young (Cambridge University), P. L. Duff (Glasgow Academicals), W. H. Crawford (United Services).

Wales—Fullback, M. G. I. Jenkins (London Welsh); three-quarters, W. H. Clement (Llanelly), Idwal Rees (Swansea and Edinburgh), W. Wooller, A. Bassett (Cardiff); halfbacks, H. Tanner (Swansea), Cliff Jones (Cardiff); forwards, E. Morgan (Swansea), W. J. Travers (Newport), R. Rees (Cardiff), F. L. Morgan (Llanelly), E. Watkins (Cardiff), A. McCarley (Neath), W. Vickery (Aberavon), A. N. Rees (London Welsh).

Taste that enchants you!

OAK BAY AND COLLEGE WIN RUGBY GAMES

Wanderers Defeat Scottish And Collegians Whip University School

INTERMEDIATE LEAGUE
(Second Half)

	W.	L.	D.	P.	A.	P.
Oak Bay Wanderers	4	0	0	45	6	8
Victoria College	3	1	0	55	9	6
University School	1	2	0	3	14	2
Canadian Scottish	0	3	0	6	66	0
Navy	0	2	0	0	14	0

Yesterday's scores:

Victoria College 14, University School 3.

Oak Bay Wanderers 22, Canadian Scottish 3.

Oak Bay Wanderers and Victoria College, leading fifteens in the Intermediate League, continued their second half campaigns yesterday with impressive victories. Wanderers defeated a short-handed Canadian Scottish team, 22-3, at Oak Bay Park, while the boys from the Craigdarroch institution registered a 14-3 verdict over the University School students at Macdonald Park.

Bill Noel, clever stand-off half, provided considerable of the scoring punch for the Collegians in their match with the University School, when he accounted for eleven of their fourteen points.

College had the better of the play in each session, but their margin was larger in the final half. Fifteen minutes from the start the blue and gold sweatered Collegians crashed the score column when Bill Noel "dummied" his way over the University line. He converted the try.

University School drove deep into their opponents' territory, but a stout and heavier College line held and would not give an inch. Late in the half the Mount Tolmie boys were given a penalty and Huff scored from directly in front of the posts.

Collegians widened their lead early in the final stanza when Bill Noel went over for his second try, and then later added three more points from a penalty kick. The final try of the match was scored by Osler. University School failed to score in this half, but they came exceptionally close quite a few times.

Bob Poyntz refereed, and the teams were:

Victoria College—Smith, Symons, Colvin, Brodigan, Osler, Noel, McDonald, Williams, Boyd, Lannigan, Hudson, McKay, McLauchlin, Adam and McLean.

University School—Field, Sproule, Craig, Hicks, Huff, Massy, McGregor, Gillespie, Colthurst, Ireland, Jones, Cook, Maurer, Thorne and Everett.

LITTLE WOLF TAKES MATCH

Defeats Rusty Westcoatt in Top Bout of Local Wrestling Show

A punishing Indian deathlock in the fourth round which prevented Rusty Westcoatt, Honolulu pachyderm, from answering the bell in the next canto, gave Chief Little Wolf, Trinidad grappler, an odd-fall triumph in the mat event of last night's squirm fest at the Fillicum gymnasium.

Westcoatt dropped his opponent with flying tackles and drop kicks in the third round and pounced on him for the initial fall. Early in the next session Chief Little Wolf applied the pressure to an Indian deathlock and Westcoatt had enough for the night. Little Wolf weighed 210 pounds and Westcoatt 222.

Walter Sirois, Vancouver, and Gino Vagnone, Brooklyn, grappled to a one-fall draw in the semi-windup. Making their Victoria debut, the boys staged a great show, with the Mainlander handing out the rough work. Sirois punished his opponent for the entire first round and gained a fall just before the bell. Vagnone, expert in the use of the rolling short-arm scissors, squared the match in the fifth round and was trying hard for the winning fall when the bell ended the match in the sixth. Sirois weighed 215 pounds and Vagnone 205.

Larry Beddington, Victoria, gained a one-fall victory over Mohan Singh, Punjab, India, when he forced the Hindu to concede a fall in the fourth round of a fast, clean bout. Beddington weighed 180 pounds, ten pounds more than his opponent.

In the local opener Pat Morris and Jack Frost, local boys, grappled to a no-fall draw. Morris weighed 135 pounds and Frost 130.

MOUNT TOLMIE XI SCORES VICTORY

Mount Tolmie footballers scored another victory in the Merchants' League yesterday afternoon at the Gladstone Avenue ground by defeating Hill's Corner by a 7-4 score. Prior to the kick-off, a two-minutes' silence was held as a tribute to John "Jackie" Albert Irvine, late full-back for Mount Tolmie.

Although fielding a weakened line-up, Hill's Corner put up a great fight, especially in the second half. Mount Tolmie led at halftime, 4-2. Kitchin scored early in the second half to widen the lead and then Hill's scored twice to make it 5-4. Mount Tolmie rallied after this and scored twice more. Kitchin got five of the winners' goals, DeGirolamo the others, while Acreman, Rowe and Milne scored for the losers.

P. J. Woodley refereed.

Vancouver Man Is Re-elected Head Of Shuttle Body

KINGSLEY Bramall, Vancouver, was re-elected president of the British Columbia Badminton Association at the annual meeting held yesterday at the Willows Badminton Club. Vice-presidents and district representatives were named as follows: H. B. Witter, Victoria, Vancouver Island and Gulf Islands; J. E. Underhill, Vancouver, Vancouver and Lower Mainland; H. G. M. Gardner, Kelowna, British Columbia Interior. A. E. Pooley, Ashcroft; A. C. Flett, Duncan; Mrs. O. France, Kelowna; S. Richards, New Westminster; W. W. Martin, Victoria; H. R. Partington, Vancouver; D. E. Kerlin, Vancouver, and J. E. Sladen, Brentwood, were appointed to the provincial executive. H. N. Monk, Vancouver, was re-elected secretary-treasurer. Suggested amendments were tabled for the next meeting of the executive.

THREE TEAMS SHARE FIRST RUGBY PLACE

North Shore and Meralomas Win to Tie Up Tisdall Cup Race

VANCOUVER, Feb. 5 (AP).—Victories by North Shore All-Blacks and Meralomas today placed them in a tie with New Westminster in the Tisdall Cup race, the latter team dropping a 6-3 decision to the strong North Shore aggregation while Meralomas downed Rowing Club 12-3. Each team has two more games to play and all have scored four points in the series.

In the third cup game Occasionals scored their first victory of the series handing Varsity an 8-6 defeat.

Les Francis went over in a loose rush to give New Westminster a 3-0 lead in the first half of their game. Ken Nesbitt failed to convert when the wind carried the ball wide of the goal.

Bill Duncan kicked a penalty goal in the last half to even the score and Tom Griffin gave All-Blacks their winning points when he went over for a try in the corner. The North Shore team was playing with only fourteen men when the last try was scored, Max Murphy being forced off when he was kicked on the head.

Meralomas had little trouble with Rowing Club and finished the first half with a 3-0 lead despite the shortage of one player.

Tom Ferris broke away and passed to Don Dewar who went over for a try for Meralomas. Ferris missed the convert.

Humph Payne scored another try for Meralomas following a five-yard scrum but Ferris again missed the extra points. Payne scored the next three points when he went over five minutes later and Tiger Rofe counted another three when he intercepted a pass from Bob Talling and ran sixty-five yards to score a try.

Tanji Moran then scored the only try for Rowing Club when he followed up a loose ball and scored behind the posts.

Occasionals garnered their first win of the series when they downed Varsity 8-6

The students took the lead when Art Deptford scored an unconverted try. Johnny Colland went over for Occasionals and Bill Lea added the extra points. Ted Madeley scored another try for Varsity, Shepherd failing to convert.

Just before half-time Lea kicked a penalty goal for Occasionals to give them what proved to be the winning points, neither team counting in the last half.

CITY LEAGUE

Matches carded this week in the City Billiards League follow

"A" Division—Elks vs. Pro Patria, Veterans of France vs. Tillicums.

"B" Division—Britannia Branch vs. Elks, Veterans of France vs. Island Club.

"C" Division—Pro Patria vs. 5th Regiment, Tillicums "B" vs. Tillicums "A", Veterans of France vs. Britannia Branch.

INTERSERVICE LEAGUE

Matches carded this week in this league follow

"A" Division—Army and Navy vs. Pro Patria.

"B" Division—Army and Navy vs. Britannia Branch, Veterans of France vs. Pro Patria.

"C" Division—Veterans of France vs. Army and Navy, Pro Patria vs. Britannia Branch.

FRENCHMAN'S GAIN

Frenchman (sternly, to fellow-countryman, who has become naturalized British subject)—What have you gained by becoming naturalized?

The Other—Well, in the first place, you see, I win the Battle of Waterloo.

TABLE TENNIS MEET CARDED

British Columbia Championships to Be Staged Here This Week

Table tennis enthusiasts will have an opportunity of seeing leading ping-pong experts of the Pacific Northwest perform when the British Columbia tournament opens here Thursday evening in the clubrooms at the Westholme Hotel. On Friday and Saturday nights the scene will shift to the Crystal Gardens.

A strong contingent of players from Vancouver, including Harold Keenlyside, present champion, will appear here, and Harold Jones, secretary of the Vancouver Club, will be on hand with two other promising Mainland stars.

Ray Pearson, Seattle, holder of the Washington State championship and Pacific Northwest titleholder, Walter Judd, and Buzz McDonald, second and third ranking players from Seattle, will be worthy contestants for the silverware. The Sound City will also send over George Fossas, veteran's champion of the Pacific Northwest and present holder of the British Columbia title, Ruddy Ursic and Al Eckhurst, two other veterans.

Victoria's hopes for the honors will be Wilmot Browne-Cave, city champion, Vic Tully and Bill Cotton, who will attempt to bring the title to the city.

In the women's division, Georgianna Fossas, present British Columbia open titlist, from Seattle, and Miss M. Hoffman, Seattle, who will team up with Miss Fossas in the women's doubles. Miss "Topsy" McKay, local star, and city champion will be out to capture the crown for Victoria.

At the conclusion of the tournament on Saturday a sit-down supper and dancing at the Crystal Garden will wind up the meet.

Wolverhampton Is Moving Closer to Brentford Eleven

Continues Great Drive for First League Championship in History of Club by Win Over Bolton—Pace-Setters Held to Draw—Arsenal Steadily Advancing Towards the Top

LONDON, Feb. 6 (AP).—Unbeaten in league play since December 4, Wolverhampton Wanderers are making a great drive to win the English football championship for the first time in the club's long history. The Wolves advanced to within a point of Brentford, league leader, Saturday, by winning 2-1 at Bolton.

Brentford added a point by drawing 1-1 with Leicester City, and now has a total of thirty-five, but the Wanderers have played only twenty-five games, three less than their rival.

In third place, two points behind Wolverhampton, Arsenal is steadily advancing. The Gunners defeated Derby County, 3-0, at Highbury.

Portsmouth's 2-1 defeat by Manchester City was the Southern team's first since November 29.

Tommy Law, former Scottish international fullback, appeared on the line-up of Chelsea's first team after two years' absence. The Pensioners were beaten 2-1 at Stoke.

RETAINS TOP PLACE

Second Division leadership was retained by Sheffield United through a 1-1 draw at Stockport. The United retains a two-point lead over Aston Villa. The Villans visited London, drawing 1-1 with Fulham.

Queens Park Rangers jumped out in front of Third Division, Southern Section, race by winning 2-0 at Northampton, Watford, leader last week, being beaten 1-0 at Aldershot. Charlton and Cape were the Rangers' marksmen at the week-end.

Tranmere Rovers and Rotherham United are tied for the top berth in the Northern circuit, edging out Gateshead, beaten 3-2 by Lincoln City. The Rovers downed Halifax Town, 2-0, while Rotherham scored the only goal of the game at Doncaster.

DIVISION I

Arsenal 3, Derby County 0.
Birmingham 0, Preston North End 2.
Blackpool 0, Sunderland 0.
Bolton Wanderers 1, Wolverhampton Wanderers 2.
Brentford 1, Leicester City 1.
Huddersfield Town 1, Everton 3.
Liverpool 1, Leeds United 1.
Manchester City 2, Portsmouth 1.
Middlesbrough 3, Charlton Athletic 1.
Stoke City 2, Chelsea 1.
West Bromwich Albion 2, Grimsby Town 1.

DIVISION II

Barnsley 1, Tottenham Hotspurs 1.
Blackburn Rovers 2, West Ham United 1.
Chesterfield 4, Swansea Town 1.
Fulham 1, Aston Villa 1.
Luton Town 3, Burnley 1.
Newcastle United 1, Bury 0.
Notts Forest 2, Coventry City 1.
Plymouth Argyle 1, Norwich City 1.
Sheffield Wednesday 1, Bradford 0.
Southampton 3, Manchester United 3.
Stockport County 1, Sheffield United 1.

DIVISION III

Northern Section

Barrow 3, Port Vale 0.
Bradford City 2, Accrington Stanley 2.
Crewe Alexandra 5, Rochdale 1.
Doncaster Rovers 0, Rotherham United 1.
Hartlepools United 2, Oldham Athletic 0.
Hull City 1, New Brighton 1.
Lincoln City 3, Gateshead 2.
Southport 2, Chester 2.
Tranmere Rovers 2, Halifax Town 0.
Wrexham 4, Darlington 0.
York City 3, Carlisle United 1.

Southern Section

Aldershot 1, Watford 0.
Bristol Rovers 2, Southend United 1.
Cardiff City 3, Bournemouth 0.
Crystal Palace 3, Notts County 1.
Exeter City 2, Torquay United 0.
Mansfield Town 3, Clapton Orient 1.
Millwall 0, Bristol City 3.
Northampton Town 0, Queens Park Rangers 2.
Reading 2, Newport County 1.
Swindon Town 3, Gillingham 0.
Wallsall 0, Brighton and Hove Albion 3.

NEW ORLEANS RACING

FAIR GROUNDS, NEW ORLEANS, Feb. 5.—Results here today follow

FIRST RACE—Six furlongs

Flying Watch (Richard) . 15.00 12.60 12.40
Me O My (Pool) 3.00 2.40
Chancing (Driscoll) 3.60
Time, 1:11 3-5. Also ran Bill Proprietary, Chance.

SECOND RACE—Six furlongs:

Brides Delight (Vedder) . 18.60 13.40 12.80
Just High (Nodarse) 2.60 2.40
Thistle Jock (Berger) 4.40
Time, 1:12 3-5. Also ran Sir Kai, Rory. Time, Prince Pad, Rebecca Lee, Gibbys Choice.

THIRD RACE—Mile and seventy yards

Sisslot (L. Jones) 127.20 110.60 36.80
Strollins Home (Vedder) . . . 5.20 4.00
Kharfair (Berger) 3.20
Time, 1:44. Also ran Taximan, Hit And Run, Thornby, Memray, Drombo, Good Memory, Major Greenock.

FOURTH RACE—Mile and seventy yards

Novelette (Hanauer) 18.40 14.00 13.20
Star Flower (Vedder) 3.40 3.00
Bosto (Berger) 8.40
(William Palmer won, but was disqualified). Time, 1:43 1-5. Also ran Powera Gouard, William Palmer, Wild Pliara, Imperial Scout, Wee Call.

FIFTH RACE—Six furlongs

Reaping (Richard) 14.40 12.80 12.40
Buster Boy (Cowley) 2.40 2.80
Yule Star (Vedder) 2.40
Time, 1:11 1-5. Also ran Good Omen, Professor Paul, Southland Beau, Bachelor Dinner.

SIXTH RACE—Mile and one-sixteenth

Zevson (Keester) 35.40 23.40 12.60
Prime Torch (Hebert) 14.40 6.80
Trouper (Krovitz) 3.40
Time—1:44 4-5. Also ran Hope Eternal, Reminding, Eastport, Cristale.

SEVENTH RACE—Mile and one-quarter

Gleaby (Daniels) 118.60 26.80 13.00
Wispy (Richard) 7.60 4.60
Lone Hand (Driscoll) 4.20
Time, 2:05 4-5. Also ran Annelation, Corker, Hermone, The Break, Gallant Pat, Scout Azure.

EIGHTH RACE—Mile and one-sixteenth

Jewelry (Grill) 16.60 13.60 13.00
Aurangzeb (Vedder) 8.00 5.40
Margaret Jones (Simpson) 9.60
Time, 1:48. Also ran Colonist, Was Roggi Tread, Night Flower, Arctic Star, Zowie, Social Error, Barretta, Valasdale.

OVERNIGHT ENTRIES

FIRST RACE—Six furlongs

Just Ahead 109
Zekiel 111
Zinsall 107
Irene Bob 113
Nellel 113
The Millay 114
Grey Sugar 109
Aureate 116

SECOND RACE—Six furlongs

Ruffle 112
Triple Play 114
Empress Yvonne 112
Duchiss 112
Princess Stone 104
Jackfish 104
Blue Quaker 102
Grey Ibis 117
John Bane 115
Glenn J 114
Flowery Edge 109
Billy I 112
Navajoan Prince 109
Pineawa 104
Hot Mud 114
Jack Shea 112
Parva Stella 104
Kaho 116

THIRD RACE—Six furlongs

Roberto 107
Double Nickel 112
Wiggins Man 114
Rosieroses 107
Clasand 90
The Judge 114
Claflas 117
Lady Eaton 104
Sage Girl 106
Sassy Girl 104
Odessa Beau 112
Tulsa 109
Grey Roger 114
[illegible] 104
[illegible] 106
Old Dominion 112
Sugar Jar 112
Blue Cat 104

FOURTH RACE—Two furlongs

Sir Witch 115
Forceful Witch 115
Plucky Bird 115
Cackle Time 115
Martin 115
Black [illegible] 115
Will Today 115
Peggys Son 115
Viernessanto 115
Questionable 115
Upsy 115
New Play 115
Sunabell 115
Grand Sinner 115
Van Reveille 115
Master Mort 115
Early Dude 115
Major B 115

FIFTH RACE—Mile and seventy yards

Thornby 110
Dutch Uncle 110
Oldfield 115
Taximan 110
Tempo 105
Glistening 112
Reckless 105
Major Greenock 115
Queen Irene 110
Pelwyn 105
Fairest Flag 107
Acautaw 115
Chatterly 117

SIXTH RACE—Mile and seventy yards

Gold Satin 102
Little Tramp 106
Sink or Swim 108
Prince Arco 113
Hoydoino 106
Turkish Brand 110
Wild Pliara 108
Doug Brasilear 102

SEVENTH RACE—Mile and one-sixteenth

Kibitzer 116
Idle Money 111
Top Way 108
Rasonal 116
Sister Jean 106
Inkuno 111
Sweepy 106
Bogerlin 106
War Saint 111
Reefing 106
Fair Mole 116
Tip Inn 111
World Traveller 116
Cob Soda 106
Brownheaten 106
The Miller 111
Rooms Pal 114
Miss Joker 111

In Choosing Wine —Let It Be Port

and in choosing Port let it be

CONVIDO PORT

Then you are sure of having the best. Bottled by the same firm, Warre & Co., of Oporto (Portugal), since 1670. The world's favorite Port.

In bottles only. Never sold in bulk. Ask for Convido.

This advertisement is not published or displayed by the Liquor Control Board or by the Government of British Columbia.

KENT'S

SPECIAL

(To Clear)

25 Only

Trilites

Complete with Shade, Bulb and Reflector, for only

$8.95

Large base, reeded tubing. Finished in English bronze with copper trim.

KENT'S

641 YATES STREET

ENGLISH RUGBY

LONDON, Feb. 5 (AP).—English Rugby League games played today resulted as follows:

Dewsbury 16, Hull 5.
Featherstone 7, Hunslet 16.
Halifax 14, Newcastle 14.
Hull Kingston 4, Wakefield Trinity 10.
Keighley 10, Broughton Rangers 0.
Leeds 12, Bradford Northern 11.
Leigh 4, Swinton 2.
Oldham 13, Huddersfield 8.
Rochdale Hornets 5, Bramley 5.
Salford 8, Castleford 5.
St. Helens 15, York 19.
Warrington 12, Liverpool Stanley 10.
Widnes 8, Barrow 0.
Wigan 24, St. Helens Recs 4.

Men! Beware Low Vitality

If Exhausted, Try Raw Oyster Tonic

"I'm only 45 but was so exhausted I felt like 75. Ostrex made me strong, proper." Robert Fitzjohn. Raw oyster invigorators and other stimulants in new OSTREX Tonic Tablets tone weak, worn, exhausted system. Get package today. If not delighted, maker refunds your price $1.25. At all good drug stores.

OSTREX—*The New Raw Oyster Tonic*

For the Perfect

COCKTAIL OR COLLINS

Rare flavoured gins, distilled after the finest London tradition. The perfect base for cocktails or collins.

"MONOGRAM"
12 oz. — $ .90
25 oz. — $1.75
40 oz. — $2.60

"STERLING"
12 oz. — $1.00
25 oz. — $2.00

"PIPERS"
12 oz. — $1.10
25 oz. — $2.15

Look for this Seal on all B. C. D. Brands

G 2 84

The BRITISH COLUMBIA DISTILLERY Co. Ltd.

This advertisement is not published or displayed by the Liquor Control Board or by the Government of British Columbia

Find the Home of Your Dreams Through

The Colonist Want Ads

PHONE E 4114

OFFICE OPEN 8 A.M. to 10 P.M.

Don't waste time "Shopping" from door to door when The Colonist Classified Section gives you a complete listing of the best buys in Greater Victoria. Check them over, compare location and values . . . then visit those of your choice.

THE DAILY COLONIST

CLASSIFIED AD DEPARTMENT

Plays and Players

"Hollywood Hotel" Now Showing at the Capitol

A picture that will prove one of the outstanding musical productions of 1938—that's "Hollywood Hotel," which is currently showing at the Capitol Theatre.

Catchy new songs are sung by such well-known stars as Dick Powell, Rosemary Lane, Frances Langford, Jerry Cooper and Johnny Davis, the incomparable orchestra of Raymond Paige, with the inimitable Benny Goodman's swing band provide the music.

There's comedy aplenty in "Hollywood Hotel," which, incidentally, includes a complete programme from the Orchid Room of the Hollywood Hotel, with Announcer Ken Niles and Master of Ceremonies Louella Parsons.

Hugh Herbert, as comical as ever, is aided and abetted by that late prince of funsters, Ted Healy, and Alan Mowbray, Glenda Farrell and Mabel Todd help the fun along.

"SUBMARINE D 1" COMING TO ATLAS

Pat O'Brien and George Brent Are Co-Starred in Thrilling Undersea Story

All the resources of the United States Navy were loaned, it is said, to Warner Bros. for the production of a thrilling melodrama called "Submarine D 1," which will open tomorrow at the Atlas Theatre and is announced as the most stirring and authentic film ever made with a "tin fish"—as the gobs irreverently term an undersea boat—as its subject.

The movie folk journeyed to Newport, R.I., to make part of it, down to Cocos Coco in the Panama Canal Zone for another, and then to San Diego for a lot more.

Pat O'Brien and George Brent are co-starred, and in one of the leading supporting roles is the sensational young newcomer, Wayne ("Kid Galahad") Morris. Other notables in the cast include Doris Weston, Frank McHugh, Ronald Reagan, Henry O'Neill and Regis Toomey.

AMUSEMENTS

On the Screen

Atlas—Pat O'Brien in "Sub-Marine D-1."

Capitol—"Hollywood Hotel," starring Dick Powell.

Columbia—Spencer Tracy in "Captains Courageous."

Dominion—"Love and Hisses," starring Simone Simon.

Oak Bay—Ann Dvorak in "Night Court."

Plaza—"The Hurricane," starring Dorothy Lamour.

WRONG MAN

A man was called to the telephone Sunday morning and the voice at the other end of the wire said: "Hello, what are you doing?"

"Getting ready to go to church," replied the man.

"Wrong number," was the quick response and the receiver was hung up with a bang.

Gay Trio in Feature

Above Is a Scene From the Film "Love and Hisses" Which Stars Ben Bernie, Walter Winchell and Simone Simon and Shows for the Last Times Tomorrow at the Dominion Theatre.

"Love and Hisses" Shows On Screen at Dominion

At least part of the news about "Love and Hisses" ought to be on page one as an extra. Simone Simon sings! And how the glorious glamour girl sings! The film stars Walter Winchell and Ben Bernie.

Twentieth Century-Fox's new idea in musical show hits which closes tomorrow at the Dominion Theatre, is a smash hit.

"Love and Hisses" marks a new triumph for Darryl F. Zanuck, who selected Sidney Lanfield for the job of directing, after his success with "Sing, Baby, Sing." "One in a Million," "Thin Ice" and "Wake Up and Live."

DRAMA OF SEA HERE TOMORROW

"Captains Courageous" Will Open At Columbia on Monday—Many Graphic Scenes

One of the longest location expeditions for authentic film settings was made for "Captains Courageous," which will open tomorrow at the Columbia Theatre.

The company traveled 20,000 miles, combing the Atlantic seaboard from upper Newfoundland to the West Indies to film fishing and sea action for the Rudyard Kipling classic.

During the four-month trip the party filmed fishing fleets in action at Port au Basque, Newfoundland; Canso, Liverpool and Sheldon, in Nova Scotia; Gloucester, Boston Harbor and Norfolk. It then proceeded to the West Indies, the Cuba Keys, and finally to Charleston to "shoot" other marine details for the famous story of the sea.

MAQUINNA DANIELS IS NAMED GUEST ARTIST

Due to the illness of Miss Selma Reyes, a change has been necessitated in the guest artist for the recital to be given by the Victoria Male Choir in the Empress Hotel ballroom on Friday, February 11. Miss Maquinna Daniels, L.S.R.M., well-known pianist, has graciously accepted the invitation to take her place.

The choral selections by the choir will include a group of sailor shanties sung by Shantyman H. S. Batey, assisted by the choir, and two quartette numbers by J. Oakman, F. Tupman, J. W. Buckler and Jack Townsend.

KIWANIS KAPERS WILL BE SHOWN ON MARCH 1

Kiwanis Kapers of 1938 at the Royal Victoria Theatre, Tuesday, March 1, with Maestro Billy Tickle in charge of the show and the entire club backing the venture with enthusiasm, will feature seventy-five local artists, all of the highest calibre.

Drama, song, dancing and orchestral music will all have their place on the programme. Each turn utterly different, will display snap, variety and talent seldom encountered in one evening's entertainment. The show is planned to move with speed.

Among new, up-to-the-minute specialities will be featured the unique performance of Kathleen and William Irvine, brother and sister.

Drama will be represented by a bright Welsh comedy called "Birds of a Feather."

'THE HURRICANE' BEING HELD OVER

Thrilling Story of South Seas Stars Dorothy Lamour and Newcomer, Jon Hall

Three truckloads of fresh flowers were delivered to United Artists studios each day for ten weeks for use in "The Hurricane," which, having been held over by popular demand, will show for another week at the Plaza Theatre.

Carnations, gardenias, gladioli, hibiscus, daisies and amaryllis blooms, all native to the South Sea Island, comprised the bulk of daily deliveries. Frequently as many as 7,000 carnations, 3,000 gardenias and 8,000 assorted daisies were delivered at one time.

Jon Hall, the handsome Hollywood newcomer, plays the native hero, Tenangi, opposite Dorothy Lamour in this film version of the Charles Nordhoff-James Norman Hall novel, while others prominent in the cast are the aforementioned Mary Astor, C. Aubrey Smith, Thomas Mitchell, Raymond Massey, John Carradine and Jerome Cowan.

OAK BAY TO SHOW MIDNIGHT COURT

Ann Dvorak Plays Starring Role in Melodrama of Police Tribunal Line-Ups

"Midnight Court," a melodrama whose characters are introduced to the audience at one of those new type police tribunals, will be the featured offering starting tomorrow at the Oak Bay Theatre, with the popular Ann Dvorak in the starring role.

It is typical of those timely, out-of-the-headlines pictures which Warner Bros. turn out so well.

Ann plays the part of a court stenographer who is horrified when one of the vagabonds in the line-up turned out to be the brilliant lawyer who was once her husband.

HE WANTED TO KNOW

Counsel, to man in the dock—Did you, or did you not, on the day in question, or at any time previously, or subsequently, say, or even intimate, to the defendant or to anyone else, that the statement imputed to you, whether just or unjust, and denied by plaintiff, was a matter of no moment or otherwise? Answer me! Did you, or did you not?

The man in the dock clutched his throat. "Did I, or did I not what?" he gasped.

Famous Baritone Coming

JOHN CHARLES THOMAS

Famous American baritone, star of radio, concert and the Metropolitan Opera, who will be presented by Hilker Attractions at the Royal Victoria Theatre on March 7. Thomas is brought here in response to popular demand.

Will Sing on the Mainland

ARVEDO LINDI

BIANCA SAROYA

FORTUNE Gallo's well-known and well-trained performers of the San Carlo Opera Company, inaugurated the company's twenty-eighth trans-Continental tour in Chicago, at the Auditorium, January 3, and will come to Vancouver, B.C., for eight performances on Monday, March 28, at the Strand Theatre.

New names appear in the soprano, mezzo-soprano, tenor and baritone sections of the personnel. Each of the newcomers has already sung in New York the past season. Mesdames Saroya, Koyke, Meusel and several other regular San Carlo soprano return, also the splendid tenors, Lindi, Onofrei and Curci, as well as Thomas and Vallo in the baritone section.

The ballet is the same group of skilled dancers, led by Lydia Arlova and Lucien Prideaux, that has graced the San Carlo Opera performances the past three seasons.

Following is the list of performances: "Aida," in Italian; "Carmen," in French; "Cavalleria Rusticana" and "Pagliacci"; "La Boheme," in Italian; "Faust," in Italian; "Lohengrin," in German; "Hansel and Gretel," in English, followed by ballet divertissement "Il Trovatore," in Italian.

That Body of Yours

(By James W. Barton, M.D.)

WARNINGS ABOUT INFLUENZA

During the influenza epidemic of 1918-19 which carried off so many individuals of all ages and all walks of life, it was found that the cause of death in most cases was broncho-pneumonia, or pneumonia followed by the failure of the heart to do all the work required of it.

It is for this reason that when anyone is attacked by influenza, the physician warns the patient to get to bed at once and remain there for days, perhaps weeks, after the attack has passed. It is the remaining on the feet the first two or three days that often saps so much of the heart's reserve strength that, should broncho-pneumonia or other complication arise, the heart has not enough strength left to fight it successfully.

Another big point about getting off the feet early and remaining in bed is that the patient thus gets away from others and so cannot spread the disease if his drinking and eating utensils, towels, handkerchiefs and other linen are kept away from other members of the family.

Each family should be taught that influenza is an infection, that it is contagious, that it spreads rapidly, that it may have serious complications, and that it frequently leads to pneumonia, which has, in cooler climates, become the most frequent cause of death. When a schoolchild has symptoms of an acute cold or influenza, he should be sent home and remain there until he is well.

It would really be an excellent thing if all patients with influenza were completely prostrated when the symptoms first appear, as this would send them to bed, and thus in most cases to safety, the avoidance of pneumonia and perhaps death itself.

The attack of influenza that "hangs on" is likewise a cause for anxiety because of the possibility of tuberculosis attacking the greatly weakened patient. Thus Dr. Paul Ringer, in New York State Journal of Medicine, says:

"If influenza comes on quickly, with fever of 102 to 104 degrees Fahrenheit and great prostration, followed by a slow convalescence or recovery over a period of four to six weeks, the sputum should be examined and the chest X-rayed in search of evidence of tuberculosis."

BURNS CLUB WILL MEET ON TUESDAY

Dr. W. A. Carrothers will be the guest speaker at the monthly meeting of the Burns Club to be held in the Chamber of Commerce on Tuesday night at 8 o'clock. President W. B. Grant will preside.

A programme of entertainment has been arranged for the evening and will include vocal solos by Mrs. Florence Gunn and Clifford Prescott, and Miss Jessie Pollock and Pipe-Major Donald Cameron, W.O., will give selections on the bagpipes.

SAYS THE OFFICE BOY

"If the 82,000,000 rouge compacts sold in the United States in a year were laid end to end, it would save dropping them in darkened movies."

HELD OVER
2nd WEEK
15,000 VICTORIANS, THE FIRST WEEK, SAY
"The Hurricane"
IS THE GREATEST PICTURE OF ALL TIME
THE VICTORIA DAILY COLONIST SAYS
"A MASTERPIECE
AND THE GREATEST MOTION PICTURE UP TO THE PRESENT TIME"
7 Weeks in Vancouver
7 Weeks in Seattle
8 Weeks in 'Frisco
WILL NOT BE SHOWN IN VICTORIA AGAIN THIS SEASON
HURRY!
PICTURE STARTS 12:30 - 2:34 - 4:48 - 7:02 - 9:16
PRICES 12-1 20c; 1-5 25c; 5-On 35c
PLAZA

STRAND THEATRE Vancouver
• ONE WEEK—BEGINNING MONDAY, MARCH 28 •
FORTUNE GALLO Presents
SAN CARLO OPERA COMPANY
TRIUMPHANT TOUR
Distinguished Repertoire
ELABORATELY PRESENTED
FASCINATING BALLETS
Carlo Peroni Conductor
Mon., March 28—"AIDA"
Tues., March 29—"CARMEN"
Wed. Matinee, March 30—"CAVALLERIA RUSTICANA" and "PAGLIACCI"
Wed. Evening, March 30—"LA BOHEME"
Thurs., March 31—"FAUST"
Fri., April 1—"LOHENGRIN"
Sat. Mat., April 2—"HANSEL AND GRETEL"
Sat. Evening, April 2—"IL TROVATORE"
MAIL ORDERS NOW
—PRICES—
Main Floor—$1.05, $1.60
Balcony, 80c, $1.05, $1.60—Loges, $2.10
Enclose Self-Addressed, Stamped Envelope for Return of Tickets. Address Same to Strand Theatre, Vancouver, B.C.

ROYAL—MARCH 7
THE EVENT OF A DECADE
JOHN CHARLES THOMAS
GREATEST OF AMERICAN BARITONES
★ OPERA—LEADING ROLES—METROPOLITAN OPERA CO.
★ RADIO—MAJOR NETWORK PROGRAMMES
★ CONCERT—COAST-TO-COAST TOURS
Presented By
GORDON HILKER & BRIAN BURDON-MURPHY
Seats - - - $2.05, $2.10, $1.65, $1.10 (Loges) $3.15
Mail Orders Now to Manager, Royal Theatre. Phone Inquiries to G 7534

Benefit Concert
Sunshine Inn
JOINT RECITAL BY SCHUBERT CLUB OF VICTORIA AND GEORGE J. DYKE STRING ORCHESTRA
SHRINE AUDITORIUM—FEBRUARY 10—AT 8:15 P.M.
Admission by Unperishable Foodstuffs or Cash

MAKE YOUR PLANS NOW TO SEE THE
KIWANIS KAPERS of 1938
Tuesday, March 1, Royal Victoria Theatre
MAIL ORDERS NOW
Or Buy Your Tickets From Any Member, 75c and $1.00
Under the Distinguished Patronage of the Lieutenant-Governor and Mrs. Hamber

Dominion Drama Festival
B.C. REGIONAL CONTEST - - - EMPIRE THEATRE, FEBRUARY 24, 25, 26—8 P.M.
First Time in Victoria - - - Adjudicator: Mr. Malcolm Morley
Tickets Can Be Obtained From Competing Organizations and the Marionette Library—55c and 85c—All Seats Reserved

VICTORIA MUSICAL ART SOCIETY
Presents the Woodwind Trio of the
SEATTLE SYMPHONY ORCHESTRA
WEDNESDAY, FEBRUARY 9th, at 8:30, EMPRESS HOTEL
Admission to Non-Members, 50c

MONDAY ONLY!
A GAY, MERRY FUN-FEST!
AT 1:10, 3:58, 6:46, 9:34
★ WALTER WINCHELL
★ BEN BERNIE ★ SIMONE SIMON
IN "LOVE AND HISSES"
With JOAN DAVIS . . . BERT LAHR
ALSO! AT 11:57, 2:45, 5:33, 8:21
"BAD GUY" With BRUCE CABOT ● VIRGINIA GREY
• 20c Daily 12-1 •
TUESDAY! . . . The Love Thrills and Revelations of a Lifetime!
JOAN BENNETT
HENRY FONDA IN
"I MET MY LOVE AGAIN"
From the Famous Novel "SUMMER LIGHTNING"
AND! "CITY GIRL"
With PHYLLIS BROOKS RICARDO CORTEZ ROBERT WILCOX
DOMINION

CAPITOL
MONDAY AND TUESDAY ONLY
Magic, Melody and Mirth!
AT 11:55, 2:15, 4:35, 6:55, 9:15
JIMMY FIDLER SAYS: "A FOUR-BELL PICTURE!"
"HOLLYWOOD HOTEL"
Dick Powell ● Rosemary Lane
Glenda Farrell ● Hugh Herbert
★ THE HOLLYWOOD HOTEL PROGRAMME WITH LOUELLA PARSONS
★ BENNY GOODMAN AND HIS SWING BAND
EXTRA! MERRIE MELODY CARTOON IN COLOR
"DAFFY DUCK AND EGGHEAD"
Novelty Short "Gretchen Comes Across"
WORLD-WIDE NEWS
HERE WEDNESDAY!
MAE WEST in
"EVERY DAY'S A HOLIDAY"
EDMUND LOWE ● CHAS. BUTTERWORTH
20c DAILY 12-1 ● ● ● PHONE G 6811

COLUMBIA
MONDAY, TUESDAY, WEDNESDAY
A GREAT Drama... a GREATER tug at your heart!
A VICTOR FLEMING production
RUDYARD KIPLING'S CAPTAINS COURAGEOUS
Freddie BARTHOLOMEW
SPENCER TRACY
LIONEL BARRYMORE
MELVYN DOUGLAS
—2nd FEATURE
HERBERT MARSHALL ANNE SHIRLEY in MAKE WAY FOR A LADY
with GERTRUDE MICHAEL MARGOT GRAHAME
Directed by David Burton
Ann production, Zero Mavo
ALSO—MOVIETONE NEWS
10c Till 2 15c 2-7:30

Showing Monday and Tuesday Only!
JOIN A FIGHTING SUB . . . 400 Feet Under Water!
Fake Dramatics, Mock Heroines Have No Place in This Amazing Story of the Daredevils of the Deep!
SUBMARINE D-1
with Pat O'Brien
GEORGE BRENT ● FRANK McHUGH
WAYNE MORRIS
DORIS WESTON
COMING WEDNESDAY TYRONE POWER LORETTA YOUNG in "SECOND HONEY-MOON"
Jack and John give you a round of laughs in this musical romance.
JOHN BOLES ★ JACK OAKIE
FIGHT for your LADY
with Ida Lupino Marcel Grahame
Phone E 2211 ATLAS 15c 12-1 Daily ● ● ●

CHILDREN 10c Any Time
OAK BAY
ADULTS 12-7 - - 15c 7 On - - 20c
IF YOU CAN'T TRAVEL TO EUROPE COME AND SEE
The King and the Chorus Girl
Starring Fernand Gravet ● Joan Blondell ● Edward Everett Horton
AND
MIDNIGHT COURT
Starring ANN DVORAK With Carlyle Moore, Jr., John Litel
FOX MOVIETONE NEWSREEL
Monday, Tuesday and Wednesday From 6:30 P.M.

He (listening-in): "That was a beautiful thing the orchestra just played. To me it was like the ecstasy of a first love or the dewy freshness of an early Spring day."

She: "You're right. It was a wow."

MARINE, RAIL and AIR

Ocean Docks Here Will Be Busy With Ships During Week

Several Freighters Are Due for Lumber, While Five Passenger Vessels Are Scheduled to Arrive From Overseas Ports

Victoria's ocean docks will be kept fairly busy this week. In addition to several lumber vessels posted on the bulletin board at King Brothers, Langley Street, to arrive for lumber cargoes within the next few days, there are five passenger ships due during the next six days.

The Pacific Ranger and the Lochkatrine are coming in from the United Kingdom; the Aorangi from Australia; the Empress of Russia from Far East ports; while the President Jackson will be here on her way westbound to the Philippines, by way of Japan and China.

FREIGHTER BEULAH

Had the weather been favorable yesterday, the freighter Beulah, which has been lying on the bottom of the Outer Harbor alongside Ogden Point Piers for some weeks past, would have probably been afloat today.

With added weight in the shape of heavy steel rails placed in a position to offset the tendency of the vessel to take a starboard list as the hull responds to the efforts of the pumps and rises to the surface, it was anticipated by the salvagers that all eventualities had been provided for, and that the ship would be successfully refloated.

If the weather is at all favorable today, it is just possible an attempt will be made to bring the Beulah to the surface. If not, it is understood the pumps will go to work in earnest tomorrow.

JAPANESE LINER

The Nippon Yusen Kaisha Ms. Heian Maru reached William Head shortly after 1 o'clock yesterday morning, and on obtaining pratique continued to Vancouver. The liner had a total of seventy-six passengers in all classes aboard, and about 1,500 tons of general cargo for Vancouver discharge, including 1,000 packages of raw silk and silk goods. William Harold, of the local N.Y.K. office, boarded the liner at the quarantine station for the passage to Vancouver.

CHARTER MARKET

The month of January saw a tendency towards firming of the market with a slight increase in rates, although toward the end of the month there was a slight falling off in inquiries, according to the "Pacific Coast Freight and Charter Market Report" of General Steamship Corporation. Numerous offers have been made by charterers, with shipowners in general holding for increased rates. American vessels, in general, have been forced into lay-up rather than accept the low prevailing rates offshore, and there seems little prospect of this situation changing in the immediate future. There have been a few inquiries for intercoastal lumber on time charter, but Pacific Coast owners did not consider this particular business, with no return cargoes in view. Shippers to the Japanese market are more or less optimistic over February-March business, as the Japanese Government's credit permits have been released with more freedom than in the past sixty days. The Chinese market still remains dull, due to disturbances in the Far East.

NELSON COLLECTION

The British Government now owns the set of furniture once used in Lord Nelson's cabin on the Victory at Trafalgar, according to the manager of the American Express Travel Service, London, who reports that the set will be placed in the new museum near the Victory at Portsmouth. The recent presentation of Nelson's writing cabinet by a Nelson collector completes the suite, except for the chairs, which have never been found.

VISIT EAST SUCCESSFUL

Colonel A. W. R. Wilby, Department of Transport, Returns to Victoria

Returning from a visit to Ottawa, where he went on business connected with his department, Col. A. W. R. Wilby, agent of the Department of Transport, here, reported generous treatment on the part of the Lighthouse Board of Canada in the recommendations made for additional aids to navigation along the British Columbia coast.

The gathering at Ottawa marked the first occasion when agents of marine and lighthouse superintendents from all sections of the Dominion met for conference, one of the highlights of the visit being a luncheon at the Laurier, presided over by Hon. C. D. Howe, Minister of Transport.

New aids for British Columbia recommended by the board include new fog alarm at East Point, Saturna Island; unwatched beacon, Gowland Point, Welcome Pass; unwatched beacon, Zeballos Arm, Nootka Sound; unwatched beacon, Nootka Sound; fog alarm, False Creek, Vancouver; conversion to range lights, Number 2 buoy, Union Bay; improvement of power in quick-flashing light, Kaiens Island, Quatsino Sound.

VANCOUVER SHIPPING

VANCOUVER, Feb. 5 (P). — The British charter freighter Ss. King Lud will clear from Port Alberni early next week for South Africa with a full load of lumber and general cargo.

The ship will make the long run by the Straits of Magellan and will be at sea about fifty days.

Work was reported well advanced today on Hull 117, the Dominion Government minesweeper that is being built at Burrard Drydock Company, Ltd., at North Vancouver. A few weeks ago the sheds and working quarters for the naval job were completed and last Tuesday the work of laying the keel began.

The trans-Atlantic liner Normandie, of the French Line, carried a total of 29,082 passengers on the eighteen round trips she made in 1937. Information to this effect was issued here today by Empire Shipping Company, Ltd., agent for the French Line on this coast. The Normandie's average speed last year was 28.27 knots, the statement said.

Reports reached here today that the Blue Funnel liner Ss. Talthybius has been delayed ten days at Dairen, North China, by weather and slow delivery of freight from the interior.

Originally scheduled to arrive here February 15, she will not reach here until February 25.

Roy S. Wintemute, vice-president of the Northern district for General Steamships Company, of San Francisco, was in Vancouver Friday from his Seattle headquarters.

BARGAIN FARES

FROM VICTORIA

Friday, Feb. 11

to

OKANAGAN, MAIN LINE, KETTLE VALLEY POINTS

and Return

Kamloops	$ 8.30
Salmon Arm	9.90
Vernon	10.60
Kelowna	11.40
Penticton	11.40
Revelstoke	11.50
Golden	13.75
Field	14.50

Correspondingly Low Fares to Other Points

Good in day coaches only—no baggage checked

Tickets good only on 1.55 p.m. sailing Friday, Feb. 11, connecting at Vancouver with 7.15 p.m. and 7.35 p.m. trains same date.

Return limit to leave destination not later than MONDAY, FEB. 14, 1938.

TICKET OFFICES:
1102 Government St. Garden 4177
Wharf Ticket Office Garden 3233

G. BRUCE BURPEE
General Passenger Agent
Vancouver, B. C.

Canadian Pacific

World's Greatest Travel System

Agents for all Trans-Atlantic Steamship Lines

Presentation of Colors to Rainbow Sea Cadets

In an interesting ceremony held at the Drill Hall, Outer Wharves, Friday night, D. G. Pennock presented silk colors, recently received from England, to the local Sea Cadet Corps. The purchase of the colors was made possible through a benefaction of the late A. H. Ridgman, Mr. Pennock's uncle. In the centre, near the drums of the Corps, are: Mr. Pennock (right), Lieut.-Commander P. W. Tribe, with Sub-Lieutenant Smith, in kneeling position, holding the flag. The picture was taken over the heads of the ship's guard, in foreground.

Rainbow Sea Cadets

Orders by Lieutenant-Commander P. W. Tribe.

Parades for week ending February 12—Parades will be held at Drill Hall, Tuesday, February 8, and Friday, February 11; instruction as per syllabus.

Duties for the week—Officer of the watch, Sub-Lieutenant Smith; duty watch, White Division; duty bugler, Cadet J. Watkins; duty quartermaster, Tuesday, Cadet D. Smith; duty quartermaster, Friday, Cadet D. Holmes.

H. CLARKE, W.O.,
Sea Cadet Corps.

RECREATION CENTRES

Miss Mona Butts and Arnold Dawkins, instructress and instructor of Lake Hill Recreation Centre, are to be congratulated on the successful dance held in the Lake Hall Community Hall recently. There were 125 persons present.

Eric Moyes, a promising instructor, was placed in charge of the North Saanich Centre. Moyes has progressive plans for this centre and is already showing what he can do.

The "open night" at Esquimalt Centre scheduled for February 22 in Lampson Street School at 8 o'clock, occupies most of the Esquimalt members' thoughts just now. A programme of the centre's activities is being prepared, and it promises to be good.

The fencing class held from 1:30 to 2 in Memorial Hall on Saturdays has a rapidly increasing membership, having an attendance of twenty-six last Saturday.

The leaders of the men's centres are meeting at the home of Ken Keith today to discuss plans for the Vancouver mass display and gymnastic competitions on March 25 and 26, also the Victoria mass display scheduled for April 8.

The dance to be held in Crystal Garden on February 11 will greatly determine how many Victoria Recreation Centre members will be sent to Vancouver.

DUNCAN HIGH IN BIG LEAD

Trim Chemainus by Thirty-Five Points in Cage Play-Offs

DUNCAN, Feb. 5. — Heading the basketball card in the Agricultural Hall here last night, Duncan High School, Intermediate "B" boys, swamped Chemainus, 50-15, to take a thirty-five-point lead in their home-and-home series in the first round of Island playdowns. In a preliminary exhibition, Fairbridge junior girls beat Duncan Arrowettes, 11-7. The midget game stole the show, with Duncan winning the Cowichan District League final by virtue of their 13-7 victory over the Cowichan Station Scouts.

Referees for the evening were Smythe, Prest, Fletcher, Kennett and McGladery.

Teams follow:

D.H.S. — Jaynes (9), Robertson (9), Van Norman (5), Chaster (4), Clark (3), Evans (4), Spears, Prest (11), Mainguy (5). Total 50.

Chemainus — McGladery, Murray (9), Allister (1), Shillito (4), Knight (1), Cathcart. Total 15.

Fairbridge—Auton (10), Pritchard (1), Buchan, Morrison, Cowans, Taylor, White, Dillon. Total 11.

Arrowettes — Halling (1), Purdy, Irvine, Cummings (2), Moore (4), Bration, Van Dyke. Total 7.

Duncan Midgets — Forrest (3), Mayea (2), Cleough (5), Gard, Mason (2), Weston, Fielden, Prest, Smith. Total 12.

Scouts—B. Williams, L. Williams, C. Wilkinson, R. Wilkinson (4), Robertson (2), Spiegalhalter (2), Motherwell, Healing. Total 8.

CLOWNS TO SHOW

Local hoop fans are looking forward to a treat next Thursday night when the Broadway Clowns, touring negro stars from New York, put on an exhibition against the Duncan All-Stars.

EIGHT ACES WIN FROM KLAUSNERS

Piling up a big lead in the first half and then holding their own in the final period, Eight Aces came through with a 25-24 victory over Klausner & Sons in the first fixture of the semi-final play-offs in the intermediate division of the Sunday School Basketball League last night, at the Y.M.C.A. gymnasium. The Aces will carry an eleven-point lead into the second game.

In the play-offs for third place in the junior section, First United eliminated Centennials after a hard fought tussle, 21-16, while Chinese Students won the first of the consolation series from Christ Church, 30-28.

Teams follow

Chinese Students—B. Mar (5), Yuen (16), A. Mar, J. Mar, Lowe (6), Lee and H. Yuen (3). Total, 30.

Christ Church—Jackson, Bryson (8), Bennett (8), McArthur (8), and McGraw (4). Total, 28.

Klausners—Richards (8), Taylor (3), Minnis (4), McCorkall (6), Watson (3), Peebles, Stevenson and Thomas. Total, 24.

Eight Aces—W. Price, Harknett, Acreman (12), Smith, Clague (8), R. Price (2), Pridham (11) and B. Webster (2). Total, 35.

First United—Perry, Miles (8), Harwell (2), Westwood (4), D. Harwell, Berry (2) and Parfitt (5). Total, 21.

Centennials—Humber (8), Smith, Barr (2), Dunlap, Bryant (3), Thomas (2) and Fuller (1). Total, 16.

Retain First Positions in Scoring Race

LONDON, Feb. 6 (P).—D. McCulloch and A. Black retained their places as leading goal-scorers in major divisions of the English and Scottish Football Leagues today. The Brentford ace has chalked up twenty-one, while Black, consistent goal-getter on Hearts roster, has twenty-seven to his credit.

Leading Old Country scorers to date follow:

ENGLISH LEAGUE

First Division — D. McCulloch, Brentford, twenty-one.

Second Division — H. Clifton, Chesterfield, twenty-three.

Third Division (Southern) — N. Collins, Cardiff City, seventeen.

Third Division (Northern) — J. McNeill, Hull City, twenty-two.

SCOTTISH LEAGUE

First Division—A. Black, Hearts, twenty-seven.

Second Division — R. Haywood, Raith Rovers, thirty-six.

SCHOOL RUGBY GAMES CARDED

Schedules for Various Fifteens Announced by Secretary of Association

Rugby schedules for the two leagues now in operation, under the direction of the Victoria City School Sports Association, were released yesterday by Secretary D. R. MacKay.

The first-mentioned team in each case is the home club and shall supply the ball, arrange for the referee, and have the ground in readiness. Winners of all games are asked to report results within twenty-four hours to the secretary by telephoning the school at E 6243, or his home in the evenings at G 1516.

Schedules follow:

105-POUND LEAGUE

February 10—Douglas vs. Victoria West; South Park vs. Oaklands; North Ward vs. Jenkins.

February 17—Douglas vs. North Ward; Jenkins vs. South Park; Oaklands vs. Victoria West.

February 24—Douglas vs. South Park; Jenkins vs. Oaklands; North Ward vs. Victoria West.

March 3—Douglas vs. Oaklands; Jenkins vs. Victoria West; North Ward vs. South Park.

March 10—South Park vs. Victoria West; North Ward vs. Oaklands; Douglas vs. Jenkins.

March 17 — Victoria West vs. Douglas; Oaklands vs. South Park; Jenkins vs. North Ward.

March 24—North Ward vs. Douglas; South Park vs. Jenkins; Victoria West vs. Oaklands.

March 31—South Park vs. Douglas; Oaklands vs. Jenkins; Victoria West vs. North Ward.

April 7—Oaklands vs. Douglas; Victoria West vs. Jenkins; South Park vs. North Ward.

125-POUND LEAGUE

February 8—Junior High vs. Jenkins; North Ward vs. Oaklands.

February 15—Jenkins vs. North Ward; Oaklands vs. Junior High.

February 22—Junior High vs. North Ward; Oaklands vs. Jenkins.

March 1—Jenkins vs. Junior High; Oaklands vs. North Ward.

March 8—North Ward vs. Jenkins; Junior High vs. Oaklands.

March 15—North Ward vs. Junior High; Jenkins vs. Oaklands.

MAIL AND SHIPS

WEATHER REPORT

ESTEVAN—Hail and rain squalls; southeast, strong, 29.17, 39, rough.
LENNARD ISLAND—Cloudy, southwest, strong, 29.12, rough.
PACHENA—Overcast, southwest, strong, raining, 29.22, 49, rough.
CARMANAH—Cloudy, southwest, fresh; 29.28, rough.
CAPE BEALE—Hail storm, southwest, strong, 29.38, rough.

SHIPPING CALENDAR

TO ARRIVE

LOCHKATRINE—United Kingdom, February 11.
PACIFIC RANGER — United Kingdom, February 7.
AORANGI—Australia, New Zealand, Fiji, Hawaii, February 11.
EMPRESS OF RUSSIA — Philippines, China, Japan, February 12.
MOVERIA — United Kingdom, February 14.
TALTHYBIUS—China, Japan, February 15.
PRESIDENT JEFFERSON — Philippines, China, Japan, February 18.
HIKAWA MARU (Vancouver) — Japan, February 19.
DINTELDYK — Rotterdam and London, February 20.
PACIFIC RELIANCE—United Kingdom, February 22.
EMPRESS OF JAPAN — Philippines, China, Japan, Hawaii, February 26

TO DEPART

PRESIDENT JACKSON — Japan, China, Philippines, February 12
AORANGI—Hawaii, Fiji, New Zealand, Australia, February 15
EMPRESS OF RUSSIA — Japan, China, Philippines, February 19
HEIAN MARU (Vancouver)—Japan, February 19
PRESIDENT JEFFERSON—Japan, China, Philippines, February 26

WHEN MAILS CLOSE

AUSTRALIA AND NEW ZEALAND

4 p.m., February 16, Aorangi; 11.15 p.m., February 26, Monterey.

ATLIN AND YUKON

1.10 p.m., February 8, 18, March 1, 11, via Vancouver. 4 p.m., February 11, 25, via Seattle.

BRITISH MAILS

1.10 p.m., February 7, Duchess of York. 4 p.m., February 10, President Harding, via New York (air mail closes 8.30 a.m., February 14); 1.10 p.m., February 14, Montrose.

CHINA AND JAPAN

4 p.m., February 12, President Jackson. 4 p.m., February 19, Empress of Russia. 4 p.m., February 26, President Jefferson.

HONOLULU MAILS

11.15 p.m., February 5, 9, 12, 14, 18, 20, 23, 26, March 1, 3, 9. 4 p.m., February 16, Aorangi. 4 p.m., March 5, Empress of Japan.

JAMAICA

1.10 p.m., February 11, 13.

WEST INDIES

1.10 p.m., February 13.

QUEEN CHARLOTTE ISLANDS

11.15 p.m., February 18, March 4, 18, via Vancouver; 11.15 p.m., February 8, 22, March 8, 22, via Prince Rupert.

Note—Mail intended for transmission via New York must be so marked. When sent by air over United States lines, mails may be mailed three days later than the dates indicated, two days later for Canadian steamers.

COASTING CRAFT

VICTORIA-VANCOUVER — Ss. Princess Marguerite or Ss. Princess Kathleen will leave Victoria for Vancouver at 1.55 p.m. Ss. Princess Kathleen or Ss. Princess Marguerite will arrive at Victoria from Vancouver at 3.10 p.m. daily. Ss. Princess Elizabeth or Ss. Princess Joan will leave Victoria daily for Vancouver at 12 midnight. Ss. Princess Joan or Ss. Princess Elizabeth will arrive at Victoria daily from Vancouver at 7 a.m.

VICTORIA-SEATTLE—Ss. Princess Marguerite or Ss. Princess Kathleen will leave Victoria for Seattle at 4.30 p.m. daily. Ss. Princess Marguerite or Ss. Princess Kathleen will arrive at Victoria from Seattle at 1.15 p.m. daily.

VICTORIA-PORT ANGELES — Ss. Iroquois leaves Victoria daily for Port Angeles at 9.15 a.m. Ss. Iroquois arrives Victoria daily from Port Angeles at 8.35 a.m.

SALTSPRING ISLAND — Ms. Cy Peck leaves Swartz Bay daily, except Wednesday, at 9.30 a.m. and 5 p.m. Ms. Cy Peck leaves Fulford Harbor daily, except Wednesday, at 8.15 a.m. and 4 p.m.

BRENTWOOD-MILL BAY — Ms. Cascade leaves Brentwood at 9, 10 and 11 a.m., 12 noon, 2, 3, 4 and 5 p.m. Ms. Cascade leaves Mill Bay at 9.30, 10.30 and 11.30 a.m., 12.30, 2.30, 3.30, 4.30 and 5.30 p.m.

WEST COAST — Ss. Princess Maquinna leaves Victoria at 11 p.m. on 1st, 11th and 21st of each month.

SIDNEY-ANACORTES — Ss. Rosario leaves Sidney daily for Anacortes at 2 p.m. Ss. Rosario arrives Sidney daily from Anacortes at 1.15 p.m.

NANAIMO-VANCOUVER — Ss. Princess Elaine leaves Nanaimo daily, except Saturday and Sunday, at 7.45 a.m. and 2.30 p.m. Ss. Princess Elaine will arrive at Nanaimo daily except Saturday and Sunday, at 1.15 p.m. and 6.15 p.m. Ss. Princess Elaine will leave Nanaimo on Saturday only at 7.45 a.m., 2.30 p.m. and 9.15 p.m. Ss. Princess Elaine will arrive at Nanaimo on Saturday only at 1.15 p.m. and 8 p.m. Ss. Princess Elaine will leave Nanaimo on Sunday only at 5.45 p.m. Ss. Princess Elaine will arrive at Nanaimo on Sunday only at 1.15 p.m. and 11.15 p.m.

"I don't like the look of your husband," said the doctor.

"Neither do I," the wife replied, "but he's good to his children."

LONG AGENDA FOR MEETING

Northwest Aviation Planning Council Convenes at Vancouver Week-End

When the Northwest Aviation Planning Council meets at Vancouver this week, there will be a long agenda of interesting matters pertaining to aviation for the consideration of the committee members and delegates interested in the progress of flying. Delegates will attend from Idaho, Oregon, Montana, Washington, British Columbia and Alaska.

The complete programme will be as follows: Friday—Morning session, "Flying in Northern Canada and Alaska," C. H. Punch Dickens, general superintendent of the Canadian Airways, and Joe Crossan, chief pilot of the Pacific Alaska Airways; "Aviation in Relation to Highway Construction," Lacey V. Morrow, director of highways, Olympia. Luncheon: Illustrated address by E. A. Gorton, traveling representative of the Imperial Airways.

Afternoon session: "Express Takes to the Heavens," K. N. Merritt, general sales manager of the Railway Express Agency, New York; "Airport Development and Administration—Federal and Municipal," Major W. J. McKiernan, Works Progress Administration, Washington, D.C.; "Air Conferences and Their Future," discussion led by H. J. Coffey, president of the Aero Club, Portland. Evening session: Banquet; principal speaker, G. R. Wilson, State aviation director, Trenton, N.J., "Aviation Fundamentals and the State Aviation Official."

Morning session, Saturday: "Flying, Then and Now," pioneer days in air transportation, Grover Tyler, 2,000,000-mile pilot of United Air Lines; "Present-Day Regulations for Air Transportation," Seeley Hall, general superintendent of the United Air Lines; "New Trends in Aircraft Manufacture," discussion led by C. N. Monteith, president of the Boeing Aircraft Company, Seattle.

Luncheon, Saturday: "Administration of Civil Aviation in the United States," Earl F. Ward, chief of the airways operations division of the Bureau of Air Commerce, Washington, D.C.; "Looking Ahead Ten Years in Air Transportation," Hainer Hinshaw, assistant to the president, United Air Lines. Afternoon session: Report of the resolutions committee, with discussion on "Aids to Navigation and Airways Communications," and "Commercial Air Transportation." Evening, Stag buffet dinner and party, courtesy of United Air Lines, complimentary to registered delegates.

SPECIAL GUARDS FOR HEIAN MARU

Dock Officials Requested Police for Duty on Arrival of Japanese Ship From Orient

VANCOUVER, Feb. 5 (P). — The Nippon Yusen Kaisha liner Heian Maru berthed today at the guarded terminal dock.

A special guard of Vancouver policemen was placed on board the vessel at the request of dock officials to prevent the possibility of a second attempt to bomb a ship of this line on the Pacific Coast.

Last month, Rolphe Forsyth, Vancouver, drowned in an alleged attempt to swim out to the N.Y.K. liner Hiye Maru at Seattle with a dynamite bomb.

SNOW TOURS by BUS

FORBIDDEN PLATEAU

EFFECTIVE EVERY DAY

King Winter reigns supreme on the Forbidden Plateau. The fascination of the mountains in Winter; the breathless beauty of the high plateau in its thirty-foot blanket of snow; the thrill of ski-ing in this Alpine wonderland; the fun of Winter sports that every one may enjoy, all these are offered at special low rates.

The all-expense fare includes return transportation from Victoria, meals and two nights' lodging in comfortable heated rooms at the Forbidden Plateau Lodge. Tours may be started on any day and may be extended to cover a longer stay at the Plateau if desired. Write for rates from other Island points.

ALL EXPENSE FARE FROM VICTORIA $16.10

Apply at Depot for Full Details and Reservations

VANCOUVER ISLAND COACH LINES, LTD.

E 1177 Depot: Broughton Street E 1178

SHIP BY TRUCK 15 DAILY SCHEDULED ROUTES

TRUCKS LEAVE VICTORIA FOR

Metchosin, Colwood, Langford, Happy Valley, Daily ..... 8.15 A.M.
Cowichan Lake and Way Points, Daily, 9.30 A.M.
Duncan, Daily, 10 A.M. and 2 P.M.; Saturday, 10 A.M. and ..... 1 P.M.
Chemainus and Way Points ..... Daily, 10 A.M.
Nanaimo, 3.30 A.M., Daily; Except Monday, and 11 A.M. Daily
Port Alberni and Way Points; Courtenay, Cumberland and Comox and Way Points ..... Daily, 11 A.M.
Also Scheduled Deliveries to Saltspring Island and Jordan River.

SPECIAL TRIPS BY ARRANGEMENT

ISLAND FREIGHT SERVICE, LTD.

PHONE G 8188 514 CORMORANT STREET

SALTSPRING ISLAND FERRY

DAILY SAILINGS

EXCEPT WEDNESDAYS

Lv Fulford Harbor	8.15 a.m.	4.00 p.m.
Lv Swartz Bay	9.30 a.m.	5.00 p.m.

Fares

Automobiles (including driver)	75c to $1.50
Passengers	25c
Trucks (including driver)	$1.25 to $2.00
Motorcycles (including driver)	50c

For Further Information and Motor Coach Connections: Phone E 1177 - E 1178

GULF ISLANDS FERRY CO. LIMITED

FINANCE - COMMERCE - MARKETS

Security Prices Gain Slightly at New York Mart

NEW YORK, Feb. 5 (AP).—After a mid-week break to new lows since 1935, the stock market today ended the six-session proceedings with sizable net advances in virtually all departments except utilities.

In the Saturday performance, leading steels, coppers, chemicals, electrical equipments and specialties extended Friday's rally by 1 to more than 3 points and, despite some profit realizing at the close, were not far from the day's tops.

"War talk," in addition, became something more than a murmur as new European complications were seen in the latest German military and political upheaval involving the ascendancy of Hitler to supreme control and pointing to possible major world-wide developments in the near future.

Slowness of dealings continued as a fly in the more cheerful trading ointment, transfers amounting to 445,690 shares compared with 434,170 last Saturday. The week's volume was the smallest for any similar period since early September.

The Associated Press average of sixty stocks advanced .8 of a point to 43 on top of Friday's recovery of .9. For the week the composite was up .9, although the utilities were off .3.

Higher bids were entered for a fair number of corporate bonds, with rails capturing a good share of the gains.

Total transactions of $2,647,000 face value were the smallest for a Saturday since September 4. Cuban and Japanese dollar bonds hardened a little.

(H. A. Humber, Ltd.)
(All Fractions in Eighths)

	High	Low	Close
Air Reduction	47-4		47-4
Allied Chemicals	163		163
Allis Chalmers	41-4	40-7	41-3
Allied Stores	7	6-7	7
Amer. Can.	78	77	78
Amer. Celanese	15-6	15-2	15-4
Amer. Por. Power	3-2		3-2
Amer. L. & Z.	6-6	8-5	8-8
Amer. Locomotive	18-4	18-3	18-3
Amer. P. & L.	4-6	4-5	4-5
Amar. Radiator	12-1	11-7	12-1
Amer. Rolling Mills	18-4	18	18-4
Amer. Smelter	48-2	46-6	48
Amer. Tel. & Tel	134	130 1	134
Amer. Tobacco	66-4		66-4
Amer. Waterworks	9	8-8	8-6
Anaconda Copper	30-5	29-6	30-4
Atchison Railway	35-2	33-4	34-2
B. & O. Railway	8-5	8-2	8-5
Baldwin Locomotive	8-3	8-1	8-3
Bendix Aviation	12		12
Beth. Steel	[illegible]	52-4	53-3
Boeing	28-1	27-9	28-5
Borden	18	17-6	17-6
Borg Warner	23-1	22-6	23-1
Briggs	[illegible]	21-2	22
Canada Dry	17-4	17	17-2
C.P.R.	7-1	7	7-1
Cat. Tract.	42	41-6	42
Case (J.I.)	88	86	88
Cerro de Pasco	39	38	38-6
C. & O. Railway	31-4	31-1	31-4
Chrysler	54-1	52	53-5
Columbia Gas	7-5	7-2	7-2
Commercial Credit	35		35
Commonwealth & So.	1-4		1-4
Comfoleum	22		22
Con. Edison	22-4	21-5	22-2
Cont. Can.	38-6	38-2	38-2
Cons. Oil	9		9
Cont. Oil	28	27-4	27-7
Crown Zellerbach	9-4	9-2	9-4
Crucible Steel	34-2	33-4	34-2
Curtiss-Wright	4-2	4-1	4-2
Curtiss Wright "A"	15-6	15	15-6
Deere & Co.	20	19-2	20
Douglas Aircraft	38-4	37	38-2
DuPont	112-5	109	112
Eastman Kodak	154	152	154
Elec. Auto Lite	18	17-2	17-6
Elec. Power & Lite	9-2	8-7	9
Fairbanks Morse	25-4	24-4	25-4
Freeport Texas	28-2	28	28
General Foods	32		32
General Electric	39-6	38-5	39-2
General Motors	34-1	32-7	33-6
Goodyear	19-1	18-3	19
Great Northern	21-3	21	21
Intl. Harvester	61	60	60-7
Howe Sound	45	44-3	45
Hudson Motors	7-5	7-4	7-5
Hupmobile Motors	1-2	1-1	1-2
Inspiration Copper	12-3	12	12-2
Intl. Nickel	49-2	47-7	49-1
Ind. Rayon	19		19
Int. Tel	5-7	5-6	5-7
Ill. Central	9-3	9-2	9-3
Johns-Manville	74-1	70-4	74-1
Kennecott Copper	36	35	35-5
Kresge	17-2		17-2
Lambert Co.	11-2	11-1	11-2
L. & M. Tobacco	91-2		81-2
Ludlum Steel	16-6	16-2	16-6
Loew's	46-4	45	46-4
Lorillard	15-7	15-4	15-5
Mack Truck	20-4	19-4	20-2
Mexican Seaboard	21-6		21-6
Minn. Honeywell	57		57
Monsanto Chemical	79-2		79-2
Montgomery Ward	35	31-4	32-5
Nash Kelvinator	9-4	9-2	9-3
National Biscuit	19-2	19	19
Natl. Dairy	14	13-3	13-9
Natl. Distilleries	19-7	19-6	19-6
Natl. Power & Lite	6-5	6-1	6-5
New York Central	17	16-6	16-6
North Amer. Co.	17-8	17-3	17-8
North Amer. Aviation	8-5		8-5
Northern Pacific	11-3	10-7	10-7
Ohio Oil	13	12-4	13
Owens Ill., Glass	55	53-4	55
Pacific Gas & Elec.	25-5	25-4	25-5
Packard	4-5		4-5
Paramount Pictures	9-4	9-2	9-4
Penn. Railway	20-7	20-3	20-7
People's Gas	22-4		22-4
Phillips Pete.	36-2	35-5	36-2
Pullman	31-4	31	31-4
Pure Oil	11-4	10-7	11
Radio	6-1	6	6-1
Rem. Rand	12-5		12-5
Republic Iron & Steel	16-7	16-4	16-5
Reynold's Tobacco	40		40
Schenley	22-4	22-2	22-2
Sears Roebuck	58-6	57-2	59-3
Shell Union	15-2	15	15-2
Socony Vacuum	15-1	14-9	15
Southern Pacific	18-1	17-1	17-7
Southern Rly.	11-2	10-5	11-1
Sperry Corpn.	19-1	18-7	18-7
Standard Brands	8-1	9	9
Standard Gas	3-4		3-4
Standard Oil, Cal.	30-4	30-2	30-4
Standard Oil, N.J.	48-2	47-3	48-1
Stewart-Warner	9-2	8-7	9-2
Studebaker	5-4		5-4
Texas Corpn.	40-2	39-3	39-3
Texas Gulf	29-6		29-6
Timken	40	29-2	39-6
Trans America	10-6	10-4	10-6
Underwood Elliot	48		48
Union Carbide	72	71-9	71-6
Union Oil, Cal.	19-7		19-7
Union Pacific	74-2	74	74
United Aircraft	22-6	21-6	22-4
United Corpn.	2-7		2-7
United Gas & Imp.	10	9-7	9-7
U.S. Cast Iron Pipe	28		28
U.S. Indus. Alcohol	18-3	16-1	18-1
U.S. Realty	5-1	4-7	5-1
U.S. Rubber	28-1	27-2	27-5
U.S. Rubber pfd.	57-2	55	57-2
U.S. Smelting	68		68
U.S. Steel	53	51	52-6
Vanadium	17-2	16-5	17-2
Warner Bros.	8-1	7-7	8-1
Westinghouse Elec.	94	90-2	93-4
Western Union	24-4	24-1	24-4
White Motor	10-5	10-4	10-4
Woolworth	42-7	41	42-7
Youngstown S. & T.	34-6	33-3	34-4
Zenith Radio	13-2	12-6	13-1

Metal Markets

NEW YORK, Feb. 5 (AP).—Copper, quiet, electrolytic, spot and future, 10.00; export, 9.80.

Tin, quiet; spot and nearby, 46.62 1-2; future, 40.75.

Lead, quiet; New York, spot, 4.90 and 4.95; East St. Louis, 4.75.

Zinc, quiet; East St. Louis, spot and future, 5.00.

New York Curb

(H. A. Humber, Ltd.)

	Bid	Asked
Amer. Cynamide "B"	24-1-8	24-1-4
Amer. Super. Power	0-7-8	0-7-8
Amer. Gas & Electric	22-7-8	23
Assoc. Gas & Co.	1	1-1-8
Brazilian Traction	10-3-4	11-1-8
Catalin Corpn.	2-3-8	2-3-8
Cities Service	1-3-8	1-1-4
Electric Bond & Share	7	7
Ford of Canada "A"	17-1-2	17-1-2
Ford of England	5-1-8	5-1-4
Hudson Bay Mining	24	24-1-4
Humble Oil	60-3-4	61
Intl. Petroleums	30	30-1-4
Imperial Oil	18	18-1-8
Newmont Mining	55-1-4	57
Pioneer Gold	2-7-8	3
Standard Oil of Kentucky	17-1-4	17-1-2
Amer. Aluminum	73	73-1-2
United Gas Co.	3-7-8	4
United Power & Light A	2-1-2	2-1-4
Caribbean Syndicate	1-1-4	1-1-2
Niagara-Hudson Power	7-1-4	7-1-2
Distillers of England	25-1-4	26
Gulf Oils	37-1-8	38
Pantepec Oils		
Can. Marconi	1	1-1-4
Fink Rubber	6-1-8	8-1-4
Cree Petroleums	23	23-1-2
Cord Corpn.		1-1-4
Lakeshore Mines	57	57-1-2
Teck Hughes	5-1-8	5-3-8
Ilecla Minina	8	9
Wright-Hargreaves	8	8-1-4
Bezal Lock	1	1-1-4
Premier Gold	2-1-4	2-1-2
Louisiana Land Ex.	8-1-4	8-3-8

"You sold me this car two weeks ago."

"Yes, sir."

"Tell me again all you said about it then. I'm getting discouraged."

"I see by the papers"

Said . . .

Mr. DOOLEY

(With apologies to Finley Peter Dunne)

When the genial Mr. Dooley was in his heyday, the newspaper was his source of inspiration. "I see by the papers" he would say to his friend Hennessy, and forthwith another sage discourse on men and affairs was launched.

Everybody "sees" by the papers"—sees news, sees goods, sees prices; and sees where, when and how to buy the goods. Which is why it pays to advertise in the newspapers.

NEWSPAPER ADVERTISING

This advertisement prepared for the Canadian Daily Newspapers Association by Cockfield, Brown & Co., Limited.

FOREIGN EXCHANGE

NEW YORK, Feb. 5 (AP).—Quotations in cents.

France — Demand 3.26½; cables 3.26¼.
Italy—Demand 5.26½; cables 5.26¼.
Demand
Belgium—16.86.
Germany — Free 40.40; registered 20.95; travel 25.15.
Holland—56.61.
Norway—25.19.
Sweden—25.64.
Denmark—22.39.
Finland—2.22.
Switzerland—22.22.
Portugal—4.55¼.
Greece—.92½.
Poland—16.02.
Czechoslovakia—3.61½.
Jugoslavia—2.35.
Austria—18.95.
Hungary—19.60.
Rumania—.75.
Argentina—33.40.
Brazil—Free 5.75.
Tokio—29.07.
Shanghai—29.70.
Hongkong—31.34.
Mexico City—27.80.
Montreal—In New York—100.03½.
New York—In Montreal—99.96¾.

STERLING EXCHANGE

NEW YORK, Feb. 5 (AP).—Quotations in dollars. Demand 5.01¾; cables 5.01¾; sixty-day bills 5.00¾.

INDUSTRIALS AT MONTREAL GAIN

MONTREAL, Feb. 5 (P.).—Final session of the week on Montreal Stock Exchange left the list on a firm tone.

International Nickel advanced more than a point today, with Smelters and Hollinger up fractions.

Lake Sulphite Paper and Price Brothers gained narrowly.

Distillers-Seagrams gained nearly a point. Canadian Pacific and Canadian Car gaining fractionally, and narrow advances showed for construction issues.

(H. A. Humber, Ltd.)

	Close
Associated Breweries	12½
Bathurst P. & P.	9¾
Bell Telephone	160
Brazil Traction	11
B.C. Power	32
Brock Silk	3¾
Canada Cement	10½
Canada Steamships	3
Canada Car Foundry	9¾
Canadian Celanese	17¾
Canadian Celanese, pfd.	103
Canadian Industrial Alcohol	3¾
Canadian Industrial Alcohol "B"	3¾
Canadian Pacific Railway	7¼
Cockshutt Plow	9
Consolidated Smelters	60
Seagrams	14
Dominion Bridge	29½
Dominion Coal, pfd.	20
Dominion Coal "B"	13¾
Dryden Paper	8¼
Electrolux of Canada	14¼
Gatineau Power	9
Gatineau Power, pfd.	80½
General Steelwares	7
Class. Gurds	7½
Canada Gypsums	7
Hollinger	11
Imperial Oil	18¼
Imperial Tobacco	14¾
International Nickel	49
International Petroleums	30
Jamaica Public Service	35
Lake of the Woods Milling	12¼
Massey-Harris	6¾
McColl-Frontenac	13¾
Montreal Power	30½
National Breweries	40½
Noranda	59
Power Corporation	14
Price Bros.	13¼
Price Bros. pfd.	43
St. Lawrence Corporation	4¼
St. Lawrence Corporation, pfd.	13½
Shawinigan W. P.	18½
United Steel	4½
Winnipeg Electric B	1¼
Curb	
Abitibi	2
Abitibi pfd.	15
Asbestos	38
Beauharnois	4
B.A. Oil	20¼
B.C. Packers	12½
Consolidated Paper	5½
Donnacona "A"	8
Donnacona "B"	5
East Dairy, pfd.	23
Fairchilds	5¼
Ford "A"	17¾
Fraser Co.	11½
International Utilities B	21
Lobblaws B	20¼
Rowntree	42
Hiram Walkers	40
Banks	
Bank of Canada	50½
Bank of Montreal	204

Bond Quotations

(Burns & Wainwright, Ltd.)

PROVINCIAL	Bid	Asked
Alberta 4s, 1957	49.00	53.00
Alberta 4½s, 1956	50.00	53.50
Alberta 5s, 1955	52.50	56.50
Alberta 5½s, 1947	53.00	57.00
Alberta 6s, 1947	59.50	63.50
British Columbia 4s, 1957	65.50	68.50
British Columbia 4½s, 1953	94.00	98.00
British Columbia 5s, 1939	96.00	100.00
British Columbia 5½s, 1945	99.25	101.25
British Columbia 6s, 1947	101.00	103.00
Manitoba 4½s, 1957	76.00	79.50
Manitoba 4½s, 1980	79.00	82.00
Manitoba 5½s, 1958	86.00	90.00
Manitoba 6s, 1947	91.50	94.50
New Brunswick 3½s, 1958	91.75	95.75
New Brunswick 4s, 1947	100.00	101.50
New Brunswick 4½s, 1981	102.75	104.75
New Brunswick 5s, 1960	108.75	110.50
Nova Scotia 2½s, 1956	94.50	98.50
Nova Scotia 3s, 1949	98.125	99.50
Nova Scotia 4½s, 1952	107.00	109.00
Nova Scotia 5s, 1960	115.00	117.00
Ontario 3s, 1951	96.25	97.75
Ontario 3½s, 1951	99.125	100.50
Ontario 4s, 1949	110.00	111.50
Ontario 5s, 1948	114.25	115.75
Ontario 4s, 1970	114.00	117.00
Prince Ed. Island 3s, 1943	98.00	100.00
Quebec 3s, 1937	95.50	97.00
Quebec 3½s, 1952	97.25	98.625
Quebec 4½s, 1958	107.50	108.50
Saskatchewan 4s, 1954	64.00	67.00
Saskatchewan 4½s, 1951	72.00	75.50
Saskatchewan 5½s, 1943	68.50	71.50
Saskatchewan 5½s, 1952	73.50	76.50
Saskatchewan 6s, 1952	75.50	78.50
MUNICIPAL		
Montreal 5½s, 1945	104.50	106.50
Quebec 5s, 1952	103.50	108.50
Toronto 5s, 1952	114.50	115.50
Vancouver 5½s, 1969	85.50	87.50
Winnipeg 4½s, 1960	83.50	87.50

Dominion Bonds

(Burns & Wainwright, Ltd.)

			Bid	Asked
Dom. of Can.	1940	4	107.125	108.00
" "	1941	5	110.50	111.50
" "	1943	5	112.25	113.75
" "	1944	4	111.25	112.25
" "	1946	4	107.50	108.50
" "	1946	5	111.25	112.25
" "	1949	2½	102.50	103.50
" "	1952	4	107.00	108.00
" "	1958	4½	110.625	111.50
" "	1959	4½	111.00	111.875
" "	1955	3	97.375	98.25
" "	1968	3½	98.875	99.625
" "	Perp	3	86.50	87.50
" "	1949	3½	101.50	102.375
" "	1951	3½	100.625	101.50
" "	1967	3	95.75	96.75
DOMINION GUARANTEES				
Can. Nat. Rly.	1951	4½	113.25	114.25
" "	1954	4½	114.25	115.25
" "	1957	4½	113.25	114.25
" "	1958	4½	119.50	117.75
" "	July, 1969	5	115.875	116.875
" "	Oct., 1969	5	118.75	119.75
" "	1970	5	119.00	120.00
" "	1954	5½	117.50	118.75
" "	1953	5	96.625	97.25
" "	1944	3	102.50	103.25
" "	1959	3	96.75	97.50
Grand Trunk	1962	2	98.50	99.00
"	1962	4	108.75	110.50
Can. Nor. Rly	1956	3½	99.70	101.25

TREND MIXED AT TORONTO MARKET

TORONTO, Feb. 5 (P.).—Industrials, base metals and Western oil issues pressed forward moderately in the closing session of the week on the Toronto Exchange today while the golds lagged to show a 1-4 point loss in the index at the close.

Distillers-Seagrams firmed 5-8 to 14. Lakeshore suffered a net loss of 1-2, Dome and McIntyre dropped about the same fraction.

Siscoe was hammered to 2.55 before buying support lifted it back to 2.65 for a net loss of 10.

International Nickel advanced 1.3-4 to 49, while Smelters and Noranda firmed 5-8 to 7-8.

Calgary-Edmonton going to 2.55, up 15 cents, and Okalta, Monarch and Home adding a few cents. Royalite advanced 1 1-4 to 42.

MINING SECTION
(Fidelity Securities, Ltd.)

	Bid	Asked
Acme	.09½	.10
Aldermac	.49	.50
Ajax	.21	.25
Bagamac	.21	.22
Bankfield	.66	1.00
Base Metals	.35	.38
Beattie	1.34	1.37
Big Missouri	.47	.49
Bobjo	.09½	.10
Bralorne	8.00	9.05
Buffalo Ankerite	16.75	17.00
C. & E. Corpn	2.50	2.57
Canadian Malartic	.97	1.00
Cariboo	1.87	1.99
Castle Trethaway	.62	.64
Central Patricia	2.41	2.42
Chemical Research	.40	.45
Chibougamau	.28	.31
Coast Copper	2.60	2.75
Coniaurum	1.55	1.57
Dome	57.75	58.50
Falconbridge	6.00	8.20
Eldorado	2.31	2.35
Gods Lake	.50	.54
Granada	.05	.08
Gunnar	.84	.86
Hard Rock	1.48	1.50
Hollinger	13.85	14.00
Home Oil	1.15	1.17
Howey	.29	.30
Hudson Bay	23.75	24.15
Intl. Nickel	48.50	49.25
Kirkland Lake	1.37	1.39
Lakeshore	57.00	57.75
Leitch	.98	1.00
Little Long Lac	5.85	6.00
Macassa	5.65	5.75
McIntyre	43.50	43.87½
McKenzie Red Lake	.92	.93
McLeod Cockshutt	1.46	1.48
McVittie Graham	.14	.15
McWatters	.34	.35
Minnesota	2.11	2.15
Monarch	2.26	2.28
Morris Kirkland	.15	.18
Nipissing	2.02	2.10
Noranda	59.00	60.00
O'Brien	3.45	3.50
Pamour	4.10	4.15
Powell Rouyn	2.15	2.17
Paymaster	.60	.81
Pend Oreille	2.10	2.15
Perron Gold	1.31	1.32
Pickle Crow	4.80	4.85
Pioneer	2.95	3.00
Premier	2.16	2.20
Reid Authier	4.20	4.30
Reno	.53	.55
Roralite	41.83½	43.00
San Antonio	1.35	1.37
Sherritt-Gordon	1.42	1.44
Siscoe	2.63	2.64
Sladen Malartic	.97	1.00
Stadacona	24½	25
Sudbury Basin	3.00	3.15
Sullivan	.95	1.00
Sylvanite	3.40	3.45
Teck-Hughes	5.45	5.50
Thompson Cadillac	.26	.28
Ulsi	1.55	1.57
Ventures	8.55	6.60
Waite Amulet	1.72	1.74
Wright-Hargreaves	8.10	8.15

INDUSTRIAL SECTION
(Fidelity Securities, Ltd.)

	Bid	Asked
B.A. Oils	20½	20½
B.C. Power "A"	32	32¼
Bell Telephone	160	161½
Brazilian Traction	10¾	11¼
Brewers & Distillers	6¾	7¼
Canada Cement	10½	10¾
Canada Car & Foundry	9¾	10
Canadian Pacific	7¼	7¼
Cockshutt Plow	8¾	9
Consolidated Smelters	58¾	60
Distillers-Seagrams	14	
Dominion Bridge	29½	29¾
Dominion Stores	7	7¼
Dominion Tar & Chemical	8	8½
General Steelwares	6¾	7
Gypsum	6¾	7
Hamilton Bridge	7¾	8
Hiram Walker	40¼	42
Imperial Oil	18	18¼
Intl. Petroleum	30	30¼
Imperial Tobacco	14	14¼
Intl. Nickel	48¾	49
Industrial Alcohol "B"	3¾	3¾
Intl. Utilities A	8¾	9¼
Intl. Utilities B	70	71
Lake of the Woods	12¼	12½
Montreal Power	20¼	
McColl-Frontenac	13¾	14
National Steel Car	35	38
National Breweries	40¼	40½
Power Corpn.	13¾	14
Steel of Canada	60	

Corporation Bonds

(Burns & Wainwright, Ltd.)

PUBLIC UTILITIES	Bid	Asked
B.C. Electric 8% Pfd.	110.25	112.25
B.C. Telephone 6% Pfd.	107.50	109.50
C.P.R. 2½s, 1951	89.50	91.25
C.N.P. 5s, 1953	102.50	104.25
Calgary Power 5s, 1969	95.00	97.00
Gatineau Power 5s, 1956	103.00	104.50
Shawinigan 4s, 1981	98.75	100.50
Montreal Power 3½s, 1973	98.00	99.00
Western Power 5s, 1949	105.00	108.00
INDUSTRIALS		
Canada B.S. 5s, 1957	75.00	76.00
Canada Cement 4½s, 1951	101.75	103.50
Famous Players 6s, 1951	97.00	98.75
McColl-Frontenac 6s, 1948	103.75	105.50
Massey-Harris 5½, 1947	97.50	99.50
Simpson's Ltd. 4½s, 1951	84.75	89.50
GRAIN ISSUES		
Alberta Pacific 6½, 1946	68.00	73.00
Federal Grain 6s, 1949	77.00	83.00
United Grain 5½, 1948	77.00	81.50
United Grain 5½s, 1949	78.00	82.50
Western Grain 6½, 1949	21.50	26.00

BAR SILVER

LONDON, Feb. 5. — Bar silver 20 1-4d, unchanged.

Mine and Oil Issues Close Stronger at Vancouver Exchange

VANCOUVER, Feb. 5 (P.).—Base metal and oil prices closed up a few cents on the short Saturday session on the Vancouver Stock Exchange, while golds were unchanged to lower. Lower-priced mining stocks accounted for bulk of trading and transactions totaled 86,345 shares.

In the base metals, Quenelle Quartz headed activity and gained a cent at 8 1-4. Pend Oreille was up 5 at 2.10, while Grandview at 9 and Lucky Jim at 3 1-8 firmed fractions. Nicola slipped 3-4 at 5 7-8 and Reeves Macdonald was unchanged at 40.

Calgary & Edmonton Oil advanced 11 at 2.55, Royalite $1.00 at $42.00 and Okalta 6 cents at 1.90. Home was 5 cents higher at 1.15, Vulcan 2 at 95 and Commonwealth 1 at 32 1-2. Anglo Canadian at 1.20 and Calmont at 44 held unchanged.

Bralorne Gold declined 10 cents at 9.00, Pioneer 4 at 2.91 and Vidette 2 at 1.15. Sheep Creek eased 1 at 1.13 and Island Mountain at .75. Cariboo Gold Quartz at 1.97 and Minto at 3 1-2 remained unchanged. Premier at 2.16 and Reno at 53 each firmed 1 and Big Missouri was up 1-2 at 47 1-2.

VANCOUVER QUOTATIONS
(Boorman Investment Co., Ltd.)

Mines	Bid	Asked
Aztec	.08¼	.08½
B.C. Nickel	.16	.20
Beaver Silver	.00¼	.01
Big Missouri	.47½	.50
Bralorne	9.00	9.05
Bridge River Cons.	.03	.04
Bluebird	.02	.02¼
Cariboo Gold	1.97	1.98
Centennial	.11	.12
Dunwell	.04	.05
Fairview Amalgamated	.06	.08
Federal Gold	.01½	.01¾
George Copper	.30	
Golconda	.05	
Gold Belt	.37	.40
Gold Mountain	.02	.02½
Grandview	.09	.09½
Grull Wihksne	.07½	.09
Indian	.02	.02½
Island Mountain	.75	.80
Kootenay Belle	1.01	1.03
Kootenay Florence	.01	
Lakeview	.00¾	.01¼
Lucky Jim	.03½	.02¾
Mak Siscar		.02
McGillivary Creek	.19¾	
Minto	.03½	.04
Nicola	.05¼	.08
Noble Five	.03½	.04
Pend Oreille	2.10	2.15
Pilot Gold	.01½	
Pioneer	2.84	3.00
Porter Idaho	.02	.02
Premier	2.18	2.17
Quatsino Copper	.03¾	.05
Queenelle Quartz	.08¼	.08½
Reeves Macdonald	.40	.45
Relief Arlington	.02½	.03½
Reno	.52	.55
Reward	.05	.05½
Rufus Argenta	.02	.02½
Ruth Hope	.03	.04
Sally	.07	.10
Salmon Gold	.07	.08
Sheep Creek	1.13	1.15
Silbak Premier	1.85	2.10
Silvercrest		.04
Sunlock	.15	.20
Taylor Bridge	.05	.05¼
Vidette	.15	.18¼
Waverley	.00¾	.00¾
Wellington	.02½	
Wesko	.06	
Whitewater	.08¼	.09
Ymir Yankee Girl	.24½	.27
Oils		
Anglo-Canadian	1.20	1.25
Associated	.06	.08
Amalgamated	.06	.07½
Anaconda	.09¼	.09½
A.P. Cons.	.24¾	.25
Baltar	.04	
British Dominion		.14
C. & E. Corpn.	2.55	2.56
Calmont	.44	.48
Commonwealth	.32½	.32
Crow's Nest	.05	.06
Dalhousie	.33	
Davies Pete.	.40	.42
Freehold	.06	.08½
Firestone Pete.		.19
Harvard	.17	.19
Highwood Sarcee	.15	.17
Home Oil	1.15	1.16
Lowery Pete.	.09	
Madison	.06	.07
Mar Jon	.06	.09½
Mercury	.15¾	.18
McDowall Beaur	.22	.24
McLeod	.22½	
Mill City	.08	.09
Model	.32	.34
Monarch	.16¾	.17
Nordon	.12½	.14
Okalta	1.90	1.94
Pacalta	.11½	.13
Prairie Royalties	.31	.32
Rainier	42.00	
Southwest Pete.	.35	
Spy Hill	.20	.22
Vanalta	.06	.07
Vulcan	.95	1.03
Industrials		
Brewers & Distillers	6.25	7.25
Capital Estates	3.05	3.25
Coast Breweries	13.00	13.45
United Distillers	1.15	1.20

WINNIPEG WHEAT DROPS FRACTIONS

WINNIPEG, Feb. 5 (P.).—Lack of interest in wheat futures followed a show of strength at the opening today, and prices fell a cent from the top points to close 1-4 to 3-4 of a cent lower, May $1.27 1-2, July $1.19, October 99 7-8 cents.

Sales of Canadian wheat for export were small, Buenos Aires market finished 1-4 of a cent off. Liverpool, influenced by better demand for Australian wheat and reports that Australian March deliveries on contracts probably would not reach a substantial volume, closed 1-2d to 3-4d higher.

Usual Saturday dullness prevailed in the cash wheat section where No. 1 northern dropped below 20 cents premium over the May future for the first time in 1938. Nos. 1 and 2 northern closed at 19 and 11 cents premium.

Coarse grain futures closed oats 1-8 to 3-8 lower, barley unchanged to 1-8 lower, flax 5-8 to 3-8 higher and rye 3-8 to 1 lower.

WINNIPEG GRAIN
(H. A. Humber, Ltd.)

Wheat—	P.C.	Open	High	Low	Close
May	127⅞	128¼	128⅞	127⅛	127⅞
July	119⅞	120⅛	120⅛	119	119
Oct.	100⅛	100⅞	100⅞	99⅞	99⅞
Oats—					
May	49⅛	49⅛	49⅛	49⅛	49⅛
July	46⅛	46⅝	46⅛	46	46
Oct.	44⅞				44⅞
Rye—					
May	84⅛	85	85⅛	84⅛	84⅛
July	83½	83⅞	83⅞	82½	82½
Barley—					
May	65	65⅛	65⅛	65	65
July	60⅝	60⅝	60⅝	60⅛	60⅛

Cash Grain

Wheat—1 Hard, 148⅛; 1 Northern, 148⅞; 2 Northern, 138½; 3 Northern, 121

TIME OUT! - - - By Chet Smith

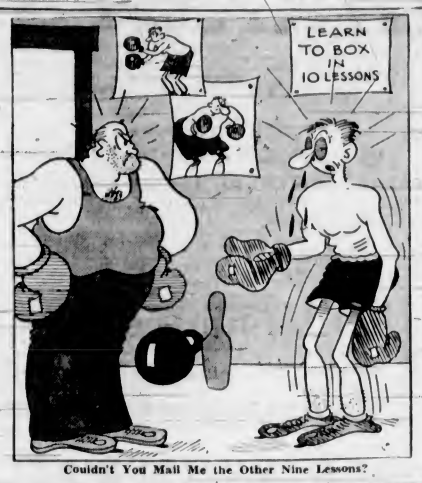

Couldn't You Mail Me the Other Nine Lessons?

He Used to Be a Basketball Player!

How's This Fer Lookin' Natural Guyner?

LIFE'S LIKE THAT - By Fred Neher

"I Couldn't Find a Switch, Mom, But Here's a Snowball You Can Throw at Me."

Jane Dixon Says:

TWO WOMEN IN THEIR FORTIES, ONE OF THEM A WIDOW, ARE DESPERATELY LOOKING FOR A HUSBAND

These are parlous days for the women left over from another generation—the women who still look upon marriage as an institution with bed and board, four walls and a roof over the head.

They cannot think of any work they would care to do, or any work they are fitted to do—so they are out hunting for husbands to take over the burden of providing a living for them.

But good providers have gone gun-shy in our time.

The husband-hunters are having a hard time of it and are dragging in from the field, crying for help.

Dear Miss Dixon: You are always telling about what a fine husband you have, so why not help another woman who hasn't found a man willing to look out for her.

I'm forty-eight and a widow. My husband left me some money—not very much—but I lost it in a bad deal because I knew nothing about business. I've never done anything except take care of my own home, and now I have no home. Some good man my age or maybe a little younger must be in the same fix I am and would be glad to find a true companion who could share his joys and sorrows. I'm considered nice looking, keeping myself up well and like a good time as well as the next one. If you know of such a man, please tell him about me.—Mrs. W.K.L.

Comment: Sorry, my dear, but you'll have to do your own hunting. I am unalterably opposed to the marriage for room and keep. What else can you do? That question staggers me, sure enough, but there is nothing I can do about it. I suggest you forget husband-hunting and look for home work among your friends.

My Dear Jane Dixon: I'm a maiden lady past forty, though I neither look nor feel my age. Everyone takes me for thirty or thirty-five. Before my thirtieth birthday I had several proposals, but I wasn't ready to marry then—I was very popular, and my people gave me everything I wanted. My parents passed on within a few weeks of each other and when the estate was settled nothing was left but some debts. I have two sisters and a brother all married—but they have as much as they can do to take care of themselves and their families. My brother paid the debts.

There doesn't seem anything for me to do but to marry—if I can find a man who is willing to provide for me in return for a home and a wife who will try hard to please him. All the men I know are married or are too young for me. Would I have a better chance away from home?—"Wondering."

Comment: Your chances are no brighter in one place than another. In the current husband market, the man who will consent to the bargain you propose is a rare bird. He looks for and usually he finds a real dash of romance with his marriage. Convenience, comfort—these are not enough for him—not nearly enough. Try to work out some way to help yourself—then you will have a very good chance in finding a man who will insist on taking the job off your hands.

(Copyright, 1938, by Bell Syndicate, Inc.)

APPLE MARY - - - - - - - By Martha Orr

TODDY — *Popular Petition* — By George Marcoux

BIG CHIEF WAHOO - - - - - - - By Saunders and Woggon

POPEYE - - - - - By Segar

POP — *Back-Seat Driving* — By J. Millar Watt

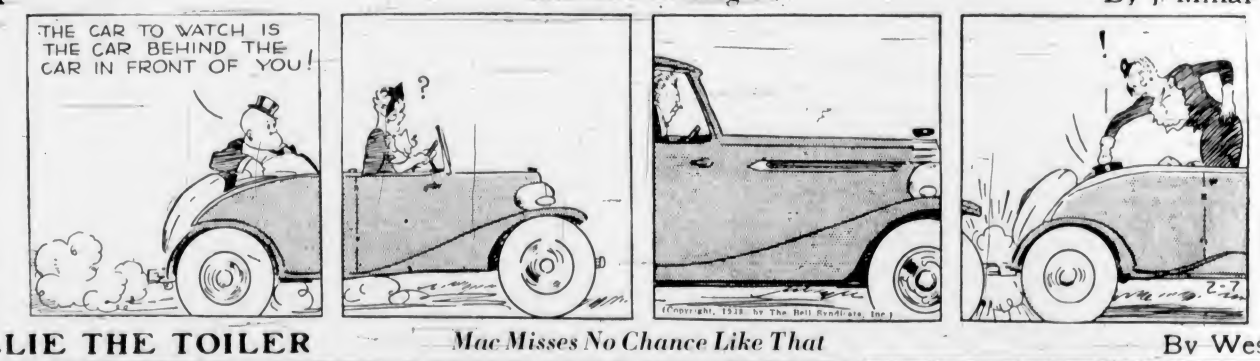

TILLIE THE TOILER — *Mac Misses No Chance Like That* — By Westover

DIXIE DUGAN — *Really Awful* — By J. P. McEvoy and J. H. Striebel

Business and Professional Directory, Want Ads

The Daily Colonist

RATES FOR CLASSIFIED OR WANT ADVERTISEMENTS

Two cents a word each insertion; twelve cents a word a week, with a minimum of ten words, cash with order. No advertisements accepted for less than twenty-five cents.

Death and Funeral Notices, $1.50 first insertion; $1.00 for each additional insertion. Marriages, Cards of Thanks and In Memoriam Notices, $1.50 per insertion.

Birth Notices, $1.00 per insertion.

Business or Professional Cards of two lines or under, $2.50 per month. Additional space at $1.25 per line per month.

Advertisers who desire may have replies addressed to a box at The Colonist and forwarded to their private address. A charge of ten cents is made for mailing replies. In this case add three words ("Box ... Colonist") to the count for the number of words.

Out-of-town readers of our advertisements ask advertisers to give address as well as phone numbers, as it is not always possible to communicate through the phone.

Any claim for rebate on account of errors or omissions must be made within thirty days from the date of the same, otherwise the claim will not be allowed.

The Colonist will not be responsible for more than one incorrect insertion of any advertisement ordered for more than one issue.

The Colonist service is available every day from 8 a.m. to 10 p.m., excepting Sunday. Just call Empire 4114.

To insure insertion, Classified Ads should reach The Colonist before 10 p.m. on the day previous to publication.

Classified Ads for The Sunday Colonist will be accepted up to 10 p.m. on Saturdays.

CLASSIFICATIONS

Acreage for Rent 83
Acreage for Sale 84
Acreage Wanted 84
Agents Wanted 16
Autos for Hire 66
Automobiles 65
Births 1
Bicycles and Motorcycles 40K
Boats and Launches 67
Building Materials 40A
Business Directory 33
Business Opportunities 75
Cards of Thanks 4
Church Notices 9
Clothing, Furs, Shoes, Etc. 40B
Coming Events 10
Dancing 25
Deaths 2
Dressmaking 28
Educational 23
Farms for Rent 66
Farms for Sale 65
Farms Wanted 67
Flats and Apartments to Rent 53
Flats and Apartments Wanted 54
Flowers 7
For Sale—Miscellaneous 40
Furniture 40D
Fuel 40C
Funeral Directors 6
Furnished Houses for Rent 55A
Furnished Rooms for Rent 49A
Furnished Rooms Wanted 50A
Hairdressers and Beauty Specialists 21A
Halls to Rent 36
Hotels 46
Housekeeping Rooms to Rent 51
Housekeeping Rooms Wanted 52
Houses for Sale 79
In Memoriam 5
Listings Cancelled 77
Lost and Found 29
Machinery 64
Market Specials 35
Marriages 3
Miscellaneous 37
Money to Loan 31
Monumental Works 8
Music 40E
Musical Instruments 40E
Nursery Stock, Plants, Etc. 40H
Nursing and Convalescent Homes 20
Personal 21
Professional Directory 34
Property for Sale 80
Property Wanted 81
Poultry and Livestock 42
Radio 40F
Room and Board 47
Room and Board Wanted 48
Situations Wanted—Female 18
Situations Wanted—Male 17
Summer Resorts 61
Swaps 41A
Teachers Wanted 15
Timber 74
To Exchange, Real Estate 78
To Rent—Miscellaneous 38
Stoves, Ranges, Furnaces 40L
Unfurnished Houses to Rent 55B
Unfurnished Rooms Wanted 50B
Wanted—Female Help 14
Wanted—Male Help 13
Wanted—Miscellaneous 41
Wanted to Borrow 32
Wanted to Buy—Houses 79
Wanted to Rent—Houses, Unfurnished 57B
Wanted to Rent—Miscellaneous 39
Wood 33

1 BIRTHS

LOWERY—Born at St. Joseph's Hospital, to Mr. and Mrs. William Colin Lowery, of 316 Douglas Street, on February 1, a daughter, Joy Colleen Ethel. Mother and baby doing well.

2 DEATHS

SEED—At the Royal Jubilee Hospital, on February 3, 1938, Moses Seed, aged seventy-two years, of 2440 Davidson Avenue. The late Mr. Seed was born in Ontario and had been a resident of this city for the past eighteen years, and one of the early pioneers of the Regina district, Saskatchewan, where he had resided for thirty-five years prior to coming to this city. He is mourned by his beloved widow, and two daughters, Miss Laura Seed and Mrs. Henry Blakeney; two brothers, Johnson and Cecil Seed, of Regina, and one sister, Mrs. M Colton, of Abernethy, Saskatchewan.

The remains are resting at McCall Bros.' Funeral Home, and the funeral service will be held in the Victoria Gospel Hall on Monday afternoon, at 2:30 o'clock, after which interment will be in Colwood Burial Park.

4 CARD OF THANKS

Mr. and Mrs. W. H. Walton and Mr. and Mrs. A. E. Read wish to express their heartfelt thanks to the many friends for their kind words of sympathy and beautiful floral tributes in the loss of a dear son and brother.

6 FUNERAL DIRECTORS

Distinctive Funeral Service in Our New Mortuary at Moderate Cost
Experienced Lady Attendant
SANDS MORTUARY, LTD.
Phones: E 7511, G 3530 — 1803 Quadra St

THOMSON FUNERAL HOME
1625 Quadra St., Next First United Church
Lady Assistant
Nowhere a Finer Service, Nowhere a Fairer Price
Phone G 2612, Day or Night

HAYWARD B.C. FUNERAL CO. LTD.
Established 1867
734 Broughton Street, Victoria, B.C.
Phones
Empire 3614 — Garden 7679
Garden 7682 — Empire 4065

McCALL BROS.
"The Floral Funeral Home"
Office and Chapel, Cor. Johnson and Vancouver Streets
Phone Garden 2012

S J CURRY & SON
Funeral Directors
Cor Quadra and Broughton Streets
Phone G 5512

7 FLOWERS

ANY FLORAL DESIGNS at lowest prices. Pollock Bros., 1315 Douglas St. G 5[illegible]

BALLANTYNE BROS., LIMITED
1211 Douglas Street — Phone G 2421
We Telegraph Flowers
CUT FLOWERS AND DESIGNS

BROWN'S VICTORIA NURSERIES, 618 View. Design work executed, lowest prices. We grow our flowers. G 6612, G 3521

FLORAL ART SHOP — DISTINCTIVE funeral designs. 936 Fort. E 4813

8 MONUMENTAL WORKS

STEWART MONUMENTAL WORKS, LTD. Take No. 9 car to works. 1401 May Street. Phone G 3452

10 COMING EVENTS

ATTENTION — BIG OLD-TIME VALENTine frolic this Saturday with the Haymakers' "Old-Time" Swingsters, balloons, serpentine, prizes; favors for all. "You always have a good time at the A.O.F."

A.O.F. HALL, WEDNESDAY, FEBRUary 9, Stewart's old-time dance, auspices W.A., Pro Patria Branch, Canadian Legion. Instructions, 8-9; dancing, 9-12 30, 35c; refreshments, prizes.

10 COMING EVENTS (Continued)

AT S.L.A.A., SHAWNIGAN LAKE, BIG fancy dress ball and carnival, Friday, February 11; good prizes for costumes. Gus Micheaux' orchestra; dancing 9 p.m. till 3 a.m.; supper; novelties. 50 cents.

AN ILLUSTRATED LECTURE, "SPAIN," Fred Fox, 564 Yates Street, Monday, 8 p.m. Friends, MacKenzie Papineau Battalion.

AN OLD-TIME DANCE AT LAKE HILL, Saturday, 8-12, 25c, sit-down supper; Irvine's Orchestra. Scotty McKenzie, M.C. Practice dance, Wednesday, 8-11, 15c.

AT COLWOOD HALL, BASKETBALL and dance, every Saturday night, 9 to 12, Carter's Orchestra; refreshments; 35c admission.

COLIN CAMERON, M.L.A., WILL ADdress a meeting at Mt. Tolmie C.C.F. Hall, Sunday, February 6, 3 o'clock. Everybody welcome.

CONCERT — AT STRAWBERRY VALE Hall, Wednesday, February 9, 8 p.m. Some good artists have been selected. Adults 25c, children 10c.

FIVE HUNDRED CARD PARTY, COLquitz Hall, Monday, February 7, 8 o'clock. Auspices Women's Institute.

LAKE HILL LAWN BOWLING CLUB progressive five hundred, Community Centre, Monday, February 7, 8 p.m.; prizes; refreshments; 25c.

NOTICE IS HEREBY GIVEN THAT THE annual general meeting of the Liberal Association of Wards Six and Seven (Oak Bay) for the election of officers for the ensuing year will be held at the Liberal headquarters rooms, corner of Government and Broughton Streets, on Monday evening, February 21, at 8 o'clock. All members are requested to be present. Nominations for office must be in the hands of the secretary, in writing, at least seven clear days before the night of the meeting. Nora M. Mitchell, secretary.

PARTNER PROGRESSIVE WHIST, Coast Hall, Monday, 8.45; 2-4's, 2-2's, 2-1's, aggregate. Special bridge, 2.30.

SPECIAL: 2-4's, 2-2's, 2-1's NIGHTLY, 8.45; refreshments; Central Whist Club, 1307 Broad, admission 25c.

THISTLES' ST. VALENTINE'S SCOTCH dance, Friday, 9-12. Refreshments, prizes. K. of P. Hall, Broad Street.

UNIVERSITY EXTENSION LECTURE, Monday, February 7, 8.15 p.m., at Junior High School, speaker, Professor Wood, subject, "Propaganda in the Changing Theatre."

VALENTINE DANCE, AUSPICES KEATing Badminton Club, Temperance Hall, Keating, Friday, February 18. Len Acres' orchestra, refreshments, dancing 9-1, admission 50c.

VICTORIA DISTRICT PAINTERS' AND Paperhangers' Association meet Thursday, February 10, 8 o'clock, 635 Port Street. 1938 cards now ready.

VICTORIA MALE CHOIR RECITAL, Empress Hotel, February 17, 8.15 p.m.; Maquinna Daniels, L.R.S.M., pianist.

WANTED—CHILDREN TO ENTER AMAteur contest, Victoria West Social Club, Friday, February 11, at 8 p.m.; good prizes. G 2659

1ST BATTALION PIPE BAND, CANAdian Scottish, annual dance, Friday, February 18, A.O.F. Hall, Cormorant Street, dancing 9-1, refreshments; tickets 50c.

13 WANTED—MALE HELP

CARPENTER WANTED TO FIX UP OLD house, payment in rent. Box 9516, Colonist.

FIVE SALESMEN WANTED — GREAT opportunity for live wires. State kind of work accustomed to and age. Apply Box 9502, Colonist.

GOOD OPPORTUNITY FOR MAN, mechanically inclined, either for employment or to take an interest in an established business. Reply, with particulars of ability, to Box 9536, Colonist.

MARRIED MAN, BETWEEN 25 AND 45, to handle house-to-house sales and service agency, on Island, from Victoria north. Job calls for high-class man and pays salary and commission in direct proportion to quantity and quality of applied ability. Replies confidential to Box 9423, Colonist.

MAN WITH OFFICE EXPERIENCE AND some capital for local business. For full particulars, apply Box 9162, Colonist.

RELIABLE MAN TAKE CARE STORE route; distribute, collect, new products; no selling. Earn excellent weekly income. B. & W. Nut Co., St. Paul, Minn.

WANTED — MANAGER FOR FIRST-class hotel (no beer parlor). Must be capable in all departments, meeting public and handling staff. Reply stating qualifications, experience and salary expected, with copies of references, to Box 9399, Colonist.

WANTED—MAN WITH OFFICE AND bookkeeping experience, able to invest some capital, due to expansion. References exchanged. Apply Box 9392, Colonist.

WANTED — A YOUTH FOR SMALL dairy farm. Must be able to milk. Box 9453, Colonist.

WANTED — BOY, AGE FIFTEEN OR sixteen, for milk delivery. Box 9459, Colonist.

14 WANTED—FEMALE HELP

CAPABLE HOUSEKEEPER TO TAKE charge of home for business women, two in family. Must be good cook and have good references. Wages $20 month. Box 9442, Colonist.

CAPABLE TRUSTWORTHY HOUSEkeeper, good home, sleep in. State age and experience. Box 9410, Colonist.

HOUSEKEEPER, BETWEEN 40 AND 50, widow. Good home. Box 9449, Colonist.

STUDENTS TO LEARN HAIRDRESSING. Low fee. Easy terms. Victoria Hairdressing School, Woolworth Building.

WANTED — STRONG, CAPABLE YOUNG woman, for general housework and plain cooking. Accustomed to children. Sleep out. References. E 9136.

17 SITUATIONS WANTED—MALE

A. J. GREGG — HOUSE WINDOWS cleaned outside 6c each. G 5023

A BASEMENT - CLEANING, GARBAGE, and junk-removing service. Ph. G 8644

GOOD EDUCATION, CAPABLE CAREtaker, desires employment in city. Box 9328, Colonist.

I NEED WORK — ANYTHING IN CARpentering, building, repair, at prices you can afford. E 6776.

WAR VETERAN DESIRES FULL OR part time office work. Eighteen years' experience. Excellent references. Box 9361, Colonist.

WEATHER STRIPPING

PEACE METAL WEATHER STRIPS FOR windows and doors save fuel, stop drafts and rattles. B. T. Leigh. E 9885

17A PAINTERS AND DECORATORS

A-1 PAPERING, PAINTING — LOW rates. Samples 1938 paper. Blackett, E 4545.

EXPERT PAINTING PAPERING ESTImates. Temple Cadboro Bay. E 0993

PAINTING AND KALSOMINING — EXpert work. Charges reasonable. E 4270

PAINTING, PAPERHANGING, DECORATing and spray painting. Yoxall. G 5629

PAPERHANGING, PAINTING AND KALsomining. Lowest prices. G 3471.

17C CARPENTERS AND CONTRACTORS

ALTERATIONS, HOUSE-RAISING, CONcrete work, repairs. O'Regan. G 7663. G 2259

ALTERATIONS, BUILDING REPAIRS, roofing a specialty. T. Thirkell. E 4035

ANY REPAIR WORK, OR BUILDING, large or small. Phone E 7936 or E 0734

HOUSE REPAIRS, ANY JOB DONE reasonable. Mills, 1600 North Dairy Road.

PHONE E 4270—CARPENTER WORK OF all descriptions. Remodeling expert.

17E GARDENERS

EXPERT pruner. Government recommendation; 40c hour. G 4766, evenings.

FRUIT TREES PRUNED, NOT JUST cut. Peaches a specialty. Okanagan expert. E 8106

PRACTICAL PRUNING, ROCK GARdens, borders planted. Satisfaction guaranteed. E 6825

PRUNING, LAWNS, DIGGING, ODD jobs appreciated. Reasonable. G 4460.

18 SITUATIONS WANTED—FEMALE

CAPABLE WOMAN WANTS HOUSEwork, 8 till 3, $1 and car fare; references. G 1726

EXPERIENCED CHILDREN'S NURSE, trained Vancouver Infants' Hospital, desires position. Phone Colquitz 92O.

EXPERIENCED COOK-GENERAL WANTS position, by month or day. Written references; local. Box 9427, Colonist.

WOMAN DESIRES PRACTICAL NURSing; housework. Phone G 2169

2 WOMEN WANT WORK, WASHING, ironing or cleaning; 25c per hour and car fare. Rooms 10 and 14. E 5392

20 NURSING AND CONVALESCENT HOME

ROYAL OAK PRIVATE HOSPITAL—Medical, aged, senile and neurological cases. E 1633. Colquitz 92M

21 PERSONAL

A. MARSHALL—FURS REPAIRED, RElined. Ladies' tailoring alterations. Twenty years' experience. Room 28, 639 Yates.

A COMPLETE NEW BEAUTY SALON. New location, 716 Yates Street. Same popular prices. Bert Wauda Hairdressing. E 4023

ATTENTION — BALLROOM DANCING, six-lesson course, private, guaranteed. Mr. and Mrs. George Rosaly. E 4854.

ALL ALIVE—A RABBIT PIE IS DELIcious. Fine, tender rabbits. Askey's Fish Market, 724 Yates. G 7101, delivery.

A BLUE SERGE SUIT AT $24.50, TAILored to your measure. A. E. Scurrah, 604 Yates Street.

A CHOICE SELECTION OF VALENTINE chocolates and cards now on display at your neighborhood druggist.

ATHLETE'S FOOT AND VARICOSE ulcer remedies. Ask your druggist for Wishman's.

COLONIC irrigations, steam baths, massage. E 2721. 506 Campbell Building.

DIVORCES — CONSENT, FEW DAYS, others, thirty, no publicity, full information. American Attorney, Box 1738, El Paso, Texas.

DAFFODIL DAIRY — GRADE "A" JERsey milk. Retail delivery. G 7452

ECZEMA, ITCH, PSORIASIS, LEG ULcers. Try Geo. Lee's Chinese Remedy. 836 Cormorant. Depart and Drug Stores.

ENGLISH HAND LAUNDRY; REASONable. Courtney and Douglas. E 8182

FEMININE HYGIENE — WHAT IS IT? "Certane," the most modern scientific method. Private consultation, no obligation. Zela Sandall, c/o Surgical Supply Co., 742 Fort Street. E 3174

FOR THE BEST CHEAPER PERMANENT phone E 2544 for prices.

IF YOU WOULD LIKE TO HAVE A GOLD claim staked at Zeballos, please write. Box 9473, Colonist.

KNITTED SUITS EXPERTLY CLEANED and blocked. City Dye Works. G 1821.

KIND PARENTS WOULD LIKE TO adopt girl between age six months to two years. Apply Box 9337, Colonist.

MARGARET BROWN, FEMININE HYgiene, women's ailments, consultation free. Representative, Ann Christy, 105 Metropolis Hotel. Write for catalogue.

MEN'S BEST LATEX SANITARY RUBber supplies. Send $1 for 15 guaranteed. Burrard Specialty Co., 19 Hastings St. W., Vancouver, B.C.

McLEAN'S BAKERY, TWO STORES, 1304 Douglas St. and 1053 Pandora Ave.

OIL BURNERS — PEERLESS SERVICE. A. L. Ross Jones, 1627 Fort St. E 2063

SOCIETY DE HYGIENIQUE (TRADE name). Ladies requiring feminine hygiene information phone Mrs. Kinney, E 2836.

"SHEEN" POLISH ADDS BRILLIANCE to the beauty of your furniture; all dealers.

SHOWCASES, FIXTURES AND CABINET work. Best work guaranteed. E 0094

TUNE UP YOUR SYSTEM BY DRINKING carrot and other vegetable juices made fresh daily. E 8874.

UNDERGRADUATE NURSES' REGISTER. Miss Flavia Holland, 145 Government. E 8617

VIVISECTION IS CONDEMNED BOTH by sentiment and reason. Foveau de Courmelles, M.D., famous French doctor.

YOU HAVE READ ABOUT MASTER'S Health Bread. Now try a loaf. High in quality, but low in price. It has no equal anywhere.

1938 COLONIST SONG SHEETS NOW available. Colonist Advertising Department.

21A HAIRDRESSERS AND BEAUTY SPECIALISTS

CENTRAL HAIRDRESSERS' SCHOOL, post-graduate evening classes. G 3124

FREE MARCELING EVERY WEDNESday afternoon. Victoria Hairdressing School, Woolworth Building.

FOR SPECIALIST IN MANICURE PHONE Bobette, 1308 Douglas. G 6652

FOR THE BEST CHEAPER PERMANENT phone E 2544 for prices.

HILDA BEAUTY SHOP, CORNER WINDsor and Newport. E 0722

HARPER METHOD—SCIENTIFIC BEAUty culture. 1207 Douglas St. E 4926.

VICTORIA BEAUTY PARLORS. CALL E 6515 for a good permanent. All experienced operators. 1218 Broad Street.

WE RULE THE WAVES! PERMANENT waves, finger waves, marcel waves or any other beauty service can be had at the La France Beauty Salon, 727 Yates. G 7443. Mme. Miles, prop. Mr. Miles, haircutting.

WHEN YOU WANT A GOOD PERMAnent at a reasonable price call in at Hollywood Beauty Shop, 617 Fort. E 8433

BEAUTY SPECIALS

Take advantage of our new low prices to repair the havoc done by unfriendly winds and the cold weather of Winter. It's time to get ready for Spring and new activities and new fun. Come in today.

No Appointment Is Necessary—Come in at Any Time You Wish

AVALON ANNEX
Phone E 0522 — 1104 Douglas St

MAISON TYRRELL
HAIRDRESSING SPECIALISTS
4TH FLOOR — D SPENCER, LTD

23 EDUCATIONAL

ACTING, EUCHORICS, MRS LEGGEWillis, lately returned from England. G 2476

CERTIFICATED MANUAL TRAINING teacher, 20 years' experience, open for engagement. Box 9398, Colonist.

CLASSES IN ENGLISH, ART OR GENeral coaching. Private lessons if desired. Moderate terms. Phone E 1657

ITALIAN language school classes, once wk. 75c mo. Enroll now. 1307 Broad St.

PRACTICAL TRAINING IN RADIO AND television, Diesel engineering, air-conditioning and refrigeration or electricity. National Schools, 31 Gorge Road East, Victoria. G 4473

STANDARD SCHOOL OF STENOGRAPHY and typewriting. 1526 Pandora Avenue, Oak Bay Junction. G 1824-E 0639. Geraldina Dickson, principal.

SPROTT-SHAW BUSINESS INSTITUTE —Courses: Stenography, secretarial, commercial radiotelegraphy. G 4512

25 DANCING

ALL BRANCHES AND BALLROOM. Dorothy Cox, M.R.A.D., 1121 Burdett. E 7636

ALL TYPES OF DANCING AT VIOLET Fowkes' Studio, 1112 Gov't St. E 2066

BALLROOM DANCING under personal direction Victoria's leading instructors. Private. Mr. and Mrs. George Rosaly. E 4854

LEARN TO DANCE! FLORENCE CLOUGH Dance Academy, 630 St. Charles. E 2776

29 LOST AND FOUND

FOUND—PURSE CONTAINING MONEY. Owner may have same by identifying purse and contents. A. H. Hartley, tobacconist, 1107 Douglas.

LOST—BY COLONIST CARRIER, SATurday morning, five dollars, on or near Victoria Avenue. Finder please return to Circulation Department, Colonist. Reward.

DOUBLE SERVICE IN WANT ADS

You can telephone your answers as well as your classified advertisements to The Colonist. Readers are often interested in Want Advertisements that do not carry the names or addresses of advertisers but a Colonist box number. For the accommodation of those readers who find it inconvenient to write an answer and to serve the advertiser better.

We Will Take Replies to Box Numbers Over the Telephone

The Colonist service is available from 8 a.m. to 10 p.m., excepting Sundays. Phone Empire 4114

29 LOST AND FOUND (Continued)

LOST—A SMALL BUNCH OF KEYS, probably near Parliament Buildings. Phone G 2655

LOST — BY WORKING GIRL, BLUE leather purse, 864 Esquimalt Road. E 1445.

LOST—SET OF TEETH. PHONE G 7906. Reward.

LOST—LADY'S GOLD WRIST WATCH (Elgin), leather strap. Reward. G 2622

31 MONEY TO LOAN

A MORTGAGE LOAN CAN BE ARranged by us in any amount, repayments to suit. Building loans a specialty. Low interest. Quick decisions. Moderate charges. P. R. Brown & Sons, Ltd., 1112 Broad Street. Phone G 7171

ANY REQUEST FOR A MORTGAGE APpreciated. See H. C. Holmes, Pemberton & Son, Ltd., 625 Fort Street. G 8124

MORTGAGE MONEY AT 6% PROMPT attention. No delays. Also builders' loans. Van de Vliet, Cabeldu & May, Ltd., 555 Bastion Street. Phones E 7174-5

$750, $1,000, $1,500 AND $2,000, LARGer amounts if required, at 6 per cent. Improved property only.

H. G. DALBY & CO., LTD.
634 View Street — Opposite Spencer's

33 BUSINESS DIRECTORY

CHIMNEY SWEEP

HEARN, CLEAN SWEEP. G 2843. 3167 Rose Street.

EMBOSSED STATIONERY

PRIVATE STATIONERY EMBOSSED IN any design or color. The Colonist Commercial Printing Dept., Garden 5241.

FLOOR SURFACING

V. I. HARDWOOD FLOOR CO., 707 Johnson. Free estimates. G 7314.

LITHOGRAPHING

LITHOGRAPHING — LITHOGRAPHING, engraving and embossing. Nothing too large and nothing too small. Your stationery is your advance agent. The Colonist Printing & Publishing Co., Ltd.

INSURANCE

FIRE, AUTO INSURANCE — SEE LEE, Fraser & Co., Ltd., 1222 Broad Street

PUBLIC STENOGRAPHER

ETHEL SEYMOUR, 207 CAMPBELL Building, Douglas Street. Phone Garden 2525. Authors' manuscripts, law and general. Strictly confidential.

TRUCKING

UNITED FUEL & TRANSFER, G 4092. General moving, coal, cinders.

WINDOW GLASS

WINDOW GLASS REPLACED AT shortest notice. Auto glass replaced while you wait. Mellor Bros., Ltd., 619 Broughton Street. Phone G 5021.

WOOD AND COAL

A BIG WINTER SALE—1,000 CORDS heavy wood for furnace at rock-bottom price. Dryland wood, best quality, cheaper than salt water wood prices. Heavy slab and block mixed, guaranteed A 1 fir wood, never in salt water, all good stove lengths; regular $3.75; now $2.75 cord, two cords $5; inside block, $4 cord, three cords $11.50. Dry cordwood, $6.50. Thick cordwood bark, $6.50 cord. Dry kindling, $4 cord. Malahat dry slab, 12-in., $5 cord. Old John Wood Company, agents for YOUBOU TIMBER COMPANY, 2514 Douglas Street. Phone E 2743

A SPECIAL PRICE, ONE WEEK ONLY—Sooke dry fir blocks, mixed with heavy bark slabs, 12-in., guaranteed never in water; beats cordwood. Half price, only $2.50 cd., 2 cds. $4.50. Malahat bone-dry, 12-in. slab, $5. Sooke Dry Wood Co. E 8925.

A BARGAIN — DRY BLOCKS MIXED heavy bark slab from Sooke, guaranteed Douglas fir and never in water, ready to burn, 1 cord $2.75, 2 cords $5.40; also bone-dry Malahat 12-inch slabs, $5 cord. Agents: Kapoor Lumber Company. E 9111

A ONE-WEEK SPECIAL—HEAVY BARK slabs and inside blocks mixed. Also split wood, $2.75 cd., in 1½-cd. lots. All dryland, Malahat guaranteed bone-dry slab, 12-in., $5 cd. Also Nanaimo-Wellington coal. Hillcrest Wood & Coal Co. G 3015.

AS GOOD AS CORDWOOD — MY UP-Island, dry, inside fir blocks, mixed with heavy bark slabs at $3.25 cd., 3 full cords, $9.50. Bone-dry cordwood. Sawdust. Ronald R. Hopkins Coal & Wood Co. E 7916.

A BIG SALE DRY INSIDE BLOCK AND bark slab from Malahat tie mill; 12-in., reg. $4.25, now 1 cd. $3.25, 2 cds. $6.25. Bone-dry kindling, 12-in., now ½ cd. $2.25, 1 cd. $4. National Fuel Co. G 5215.

FAMOUS FUEL COMPANY

ALL FIR. Bone-dry slab, $5.25 cd.; all bark, $6.00 cd.; kindling wood, $4.50 cd.; cordwood, $5.75 cd.
E 2924—DAY, NIGHT

A 1 FIR MILLWOOD, REG. $2.50, NOW $2. Inside block, $4 per cd. Kindling, dry wood, all kinds. G 2647. George Harknett, distributor. Lemon, Gonnason Co., Ltd.

A SPECIAL GRADE OF ALL-FIR UP-Island wood, never in water, $3; bone-dry wood, coal, bark. Dent's. E 7959

A 1 FIR, $2 CD. INSIDE MIXED, $2.25. Canadian Wood & Coal. G 3266.

BONE-DRY LUMBER ENDS, 2 X 4, ETC., for kitchen stove, incinerator and kindling, 12 ins. long, quick, hot fire, reg. $5, now $4 cd. 12-in. thick bark slabwood, for furnace and fireplace, reg. $4, $3.25 cd., 2 cds. $6.25. O.K. Fuel Co. G 2452

BEST FIR MILLWOOD, $2 PER CORD; bark slabs, $3 cord, inside fir blocks, $3.75 cord. All in two-cord lots. Colwood Wood Co., Ltd. G 4044

BEST MALAHAT HEAD RIG SAWDUST, $3.50 per unit. J. E. Painter & Sons, 617 Cormorant Street. G 3541

COOPERAGE WOOD, REAL DRY, $3.75 cd., $2.00 ½ cd. Millwood, $2.50 cd. Malahat sugar. Douglas dryland, $3.25 cd., 3 cds. $9.00. Heavy slabs, $3.50 cd. Kindling, $2.75 cd., ½ cd. $1.50. Fir heater blocks, $2.50 cd. G 2341. G 8101.

COOPERAGE WOOD, $2.50 CD. MILLwood, $2.00 cd.; furnace, heater or fireplace blocks, $2.50 cd.; kindling, $1.50 half cd.; dry stove, $2.00 half cd. E 5023

COAL BY THE BAG. WE SPECIALIZE in small orders. E 7629

MALAHAT DRYLAND SAWDUST, $3.50 per unit, bulk, 60 sacks, $4.50. J. E. Painter & Sons. G 3541

NO. 1 FIR MILLWOOD, $2 CD. INSIDE fir, $4 cd. Screened fir sawdust, $3.50 unit. Manning Shaw Fuels. E 0624

SHAWNIGAN DOUGLAS FIR DRYLAND, 2 cds. $5.00, heavy slabs, per cd. $3.50; inside blocks, cd. $4.00; bone-dry slabwood, cd. $4.25. Selkirk millwood, 1 cd. $2.00. Shawnigan Douglas Fir Wood Co. E 3614.

KIRK'S COAL
You Can Buy No Better
No Order Too Large
No Order Too Small
Order Today—Our Delivery Is Prompt
Our Drivers Are Courteous and Careful
KIRK COAL CO., LTD
1236 Broad Street — Phone G 3241

33 BUSINESS DIRECTORY (Continued)

1 CD., $2, SLABWOOD, INSIDE BLOCKS, $4. Heavy slab, $3.25. Dry cordwood, $6.50 cd. Bone-dry slabs, mixed, inside, stove lengths, $4.50 cd. Karma, Selkirk Lumber Co., agent. G 5334.

$3.50—UP-ISLAND SLAB, 12-in. RODgers' Wood Co., Alpha St. G 2214.

34 PROFESSIONAL DIRECTORY

MASSAGE

E. McGILLIVRAY—MASSEUSE, STEAM baths, massage, 707½ Yates. G 3124.

MRS. BARKER, MASSEUSE, VAPOR baths, chiropodist. 225 Howe. G 1661

MRS. H. LORBEER, SWEDISH MASsage, steam bath, 1052 View St. G 1752

SWEDISH MASSAGE TREATMENTS AT your home, without extra expense. E 7692.

OSTEOPATHIC PHYSICIANS

DR. VERNON S. TAYLOR, REGIStered and licensed. 406-7-8 Belmont Building. Phone Empire 7623

PATENT ATTORNEYS

ERNEST E. CARVER, F.P.I.C.
Registered Canada and U.S.
Patents and Trade Marks in All Countries
769 W. Pender, Vancouver. Phone Sey. 1252

FETHERSTONHAUGH & CO
Patents and Trade Marks
Offices Throughout Canada and U.S.
769 W. Pender, Vancouver. Phone Sey. 3798

36 HALLS TO RENT

EMPIRE THEATRE FOR RENT, very reasonable. Apply R. Calladine. E 6414

37 MISCELLANEOUS

SAWS, ALL KINDS, FILED, SET, gummed, etc. Phone W. Emery, 1567 Gladstone Avenue.

38 TO RENT—MISCELLANEOUS

FIRST FLOOR OFFICE SUITE, CONsisting of three large rooms, with vault, suitable for legal firm. Yearwood, Stewart Clark & Co., 640 Fort.

FOR RENT—STORAGE SPACE IN BASEment, entrance from street, and use of elevator. Canadian Fairbanks-Morse Co., Ltd., Corner Johnson and Broad Sts.

40 FOR SALE—MISCELLANEOUS

40A BUILDING MATERIALS

A NICE LOT OF USED LUMBER, BATH tubs, toilets, basins, pipe, from five houses. 641 Pembroke Street.

ISLAND BUILDING SUPPLY COMPANY—Everything in builders' supplies. E 6213. 516 Fort, corner Langley.

SASH, DOOR, LUMBER. BEST VALUES. Try R. A. Green Lumber Co. G 3613

SIDNEY SPEEDY SERVICE—SEE US FOR lumber, lath, shingles, sash and doors, Gyproc, wallboards, building and roofing paper, insulating materials. Lowest prices.
SIDNEY LUMBER
Phone G 2515 — 2116 Government St

SHINGLES, HIGH GRADE (XXXXX). Dalziel Box Company. G 1422

THE MOORE-WHITTINGTON LUMBER COMPANY, LIMITED
Established 1893
LARGE STOCK—RIGHT PRICES
Lumber, Millwork, Gyproc, Masonite, Insulex, Gypsum Wool, Shingles, etc.

40B CLOTHING, FURS, SHOES, ETC.

OVERCOAT AND SUIT, 36, BROWN shoes, 7. E 1573.

40D FURNITURE

AT ALL TIMES YOU CAN RELY ON the guaranteed service of
WILLOWS, PLOWMAN CO.
705 Johnson Street
In "Better-Class" Used Furniture
The Second-Hand Store That's Different

AT REID'S, 1317 BROAD ST.—DINING, bedroom and Chesterfield suites, pianos, pictures, china and silver. Furniture bought at best prices.

ANTIQUE BLUE BALUCHISTAN RUG, 4 ft. x 7 ft.; splendid condition. Box 9450, Colonist.

CHESTERFIELD SUITE, PLAYER PIANO, radio, bedroom suite, double bed, easy chairs, carpets, curtains. 2839 Saanich Rd.

GOOD THREE-PIECE CHESTERFIELD suite, $56.50. Odd Chesterfield, $19.50. Holland Bros., 733 Fort Street. E 0913.

GENUINE OLD ANTIQUE FURNITURE, glass and china for sale. Box 9412, Colonist.

KITCHEN RANGE AND SAWDUST burner, Chesterfield, 1937 Victor radio. Apply 2650 Richmond Avenue, between 3 and 5 p.m.

McCLARY RANGE, ALMOST NEW. Chippendale dresser, single walnut bed, complete, linoleum rug, other articles. Phone G 4525.

NEW SINGLE SIMMONS BED, CABLE spring and mattress. E 2259

TO BE SOLD—12 NEW CHESTERFIELD suites, all bargains. Easy terms. Heaney Storage Co., opp. Court House.

TWO OCCASIONAL CHAIRS, IN PERfect condition, and one convertible couch. G 3846

WALNUT SIDEBOARD, $35. CENTURY Arts Shop, corner Government and Yates.

HOUSEHOLD and OFFICE FURNITURE
Wanted for Spot Cash or Sold on Commission by
DYMOND & CO
Auctioneers
Consult Us Before Disposing of Your Furnishings or Engaging an Auctioneer
1417 Broad Street — Phone E 3831

OFFICE AND STORE EQUIPMENT

DESKS, CHAIRS, FILING CABINETS, etc., new and reconditioned. Diggon-Hibben, Limited, 1210 Gov't St. G 8194

40E MUSICAL INSTRUMENTS

A GOOD USED PIANO, $100. BOX 9418, Colonist.

FEBRUARY SPECIALS — GUITAR AND case, regular $35, now $19.50. Gibson mandolin, regular $75, now $49.50. Buescher alto saxophone, regular $75, now $49.50. Conn tenor saxophone, cost $180, now $125. Hohner piano accordion, regular $60, now $49.50. Terms. Fletcher Bros. (Victoria), Ltd.

MAHOGANY UPRIGHT PIANO WITH bench, good condition, $150. Phone G 2451 or G 6310.

ORCHESTRA MUSIC 25C TO 50C, SONGS 10c each. Hicklins, 709 Johnson St.

PIANO, GOOD AS NEW, CHEAP FOR quick sale. Box 9052, Colonist.

STRINGS FOR ALL INSTRUMENTS, accessories. Hickling, 709 Johnson St.

40F RADIO

BARGAINS IN USED RADIOS — ALL leading makes and guaranteed, $12.50 and up. Convenient terms if desired. McLennan, McFeely & Prior, Ltd., 1400 Government Street. G 1111

PHILCO 7-TUBE MANTEL MODEL radio, $16.50. $5 cash, $1 a week. B.C. Electric Radio Department, Douglas Street Store.

RADIOS FOR HIRE, WEEK OR MONTH. Aaronson's, 1328 Government. G 4722.

40K BICYCLES AND MOTORCYCLES

BICYCLES, $12.50 to $18.75. ALL SIZES. New and used bicycles sold on easy terms. Expert bicycle repairs, all work guaranteed. Victory Cycle Works, 1328 Government. G 4722

EVERYTHING IN NEW AND USED BIcycles. Harris', 738 Fort Street.

FOR SALE—BOY'S BICYCLE, C.C.M. double-bar style, $14. G 5236

GOOD AS NEW BOY'S 20-INCH C.C.M. bike, $12.50. 1417 Vining. F 4941

NEW MODEL BICYCLE — THE C.C.M. have developed a new balloon model bicycle with 26 x 2 tires. Be sure and see this machine. Price $42.50. Robinson's, 1220 Broad Street, opposite Colonist.

PAY AS YOU RIDE C.C.M. BICYCLES from $29.75, terms, $1.25 per week. Peden Bros., Ltd., 1410 Douglas. G 5611

40L STOVES AND RANGES

A CIRCULATING HEATER, IN PERFECT condition. Like new. Cost $32.50. Will sell for $22.50. E 1747

ALWAYS GOOD BARGAINS IN USED kitchen ranges, on display. C. J. McDowell, 1000 Douglas Street. E 4138.

40 FOR SALE—MISCELLANEOUS (Continued)

CREAM ENAMEL FOUR-HOLE RANGE, steel top, copper coil, $42.50. Carter's Stove Store, 822 Fort Street. E 3511.

FURNACES—We specialize on installations, repairs. B.C. Hardware, 718 Fort.

HEAVY CAST IRON MOFFAT RANGE, with Lynn Oil Burner. Perfect running order. E 6373.

MOVING TO 1321 GOVERNMENT ST.—Bargains in ranges, sawdust burners, etc. Southall Stove Co.

NEW AND USED RANGES. OIL Burners. Mann's, 740 Fort. E 3122

RANGE, SILENT GLOW OIL BURNER, A-1 condition, $15. 1006½ Hillside Ave.

SIX-HOLE RANGE IN REAL GOOD CONdition, $20, delivered. G 5665.

WANTED—300 RANGES. G 6425. HIGHest prices paid. Hub Furniture Co., 713 Johnson Street.

$40—ALMOST NEW McCLARY RANGE. Must be sold Monday. Phone G 4525.

AFTER-INVENTORY SALE OF RECONDITIONED RANGES

McClary Garry	$42.50
McClary Regina	$24.50
McClary Kootenay	$17.50
Northern Range	$27.50
Used range with new sawdust burner, complete	$49.50
2 Only—Iolanthe oil heaters, used as demonstrators. Guaranteed as new, only, each	$25.00

COAST HARDWARE
Phone E 2313 — 1418 Douglas St.

40X MISCELLANEOUS

ABC WASHING MACHINES, WITH the exclusive French type agitator and touch release safety wringer, washes clothes cleaner and faster. $79.50 up. H. D. Mainwaring, 722 Fort. Phone G 7821

APPLES, BOSKOOP AND JONATHAN, $1.00 box. Bring containers. Tanner Bros., Tanner Road, Keating 62M

A BIG DOUBLE LOAD CINDERS, $3.00, soil, clay, rock, manure, del. G 5561

A FULL LINE OF GALVANIZED WIRE rope carried by us. Ship Chandlers (McQuade's), Ltd., 1214 Wharf Street.

A REAL DOUBLE LOAD CINDERS, $3, also rock, gravel, old manure. G 3488

ALL BLACK SOIL, ROCK FOR TERrace work, manure. E 0316.

BEATTY ELECTRIC WASHER AND equipment, also Beatty ironer stand model. Terms if responsible. No dealers. Box 9111, Colonist.

BRITANNICA ENCYCLOPEDIA, LATEST edition; terms. Box 9495, Colonist.

COMBINATION HAND AND TREADLE Singer, snap, $13. Taylor & Co., 726½ Fort Street.

CHAIN — REPLACE THAT MOORING now. Used chain from ⅜ to 1⅛ inch. Phone G 2434. Capital Iron & Metals, Ltd.

DOUBLE LOAD CINDERS, $2.75. ROCK, soil, manure, gravel, del. E 8267.

ELECTROLUX CLEANER, COMPLETE, practically new, $50. Call at 1637 Crescent Road, No. 3.

ELECTRIC GRINDER, WEIGHT 12 OZ., 25,000 R.P.M., almost new, suitable for engraving, carving, etc. G 3679.

FOR SALE—15 CORDS OF ONE-YEAR-old cut wood. Piled and convenient on highway. Phone G 3233 from 9 a.m. to 5 p.m.

FOR SALE—ENGLISH PRAM, GOOD condition, price $9.50. 1051 Falmouth Road.

FOR SALE—CLOTHES WRINGER, BALL bearing, and stand. E 1573.

FOR SALE—PACKBOARDS, TENTS AT reasonable prices. Phone G 7760.

GIFTS — ROGERS' KNIVES, FORKS, spoons, lady's leather coat, silk tablecloth, field glasses, camera, all new. Box 6799, Colonist.

GOOD MANURE AND BLACK SOIL DElivered anywhere. E 2407

HOOVER WITH ATTACHMENTS, AGItator model, $27.50. Box 9477, Colonist.

LIKE NEW, GENERAL ELECTRIC vacuum cleaner, $22.50. Box 9480, Colonist.

MAYTAG WASHER, ALUMINUM TUB, cost $200; snap, $69.50. G 3021

MATTRESS RENOVATING, FACTORY prices. 720 Fisgard Street. E 0533

NEON SIGN, GARAGE, FOURTEEN-inch letters, $30 cash, balance as rent or trade. Telephone Garden 4273 or write 321 Pemberton Building.

OXFORD OVEN, 60-LOAF SIZE, WITH water coil, $75. 3191 Quadra Street.

PARKER SHOTGUN, 12-GAUGE, $27.50; 8-power Prism glasses, $14.75; surveyor's compass, $8.75; high-grade microscope, $22.50; spirit boat compass, $6.75; 50-foot tapes, 50c; 12-inch telescopes, $4.75; bicycle pedals, 39c; mudguards, 29c; Dunlop outer tires, $1.10; inner tubes, 60c; boy's bicycle, $12.50; bicycle carriers, 50c; wide handle bars, $1.25; girl's bicycle, $12.50; radio tubes, 75c; spectacles to suit any sight, $2.75. Aaronson's, Wholesale and Retail, 1328 Government St. G 4722

PORTABLE TYPEWRITER, UNDERwood, almost new. G 7769

RUBBER COATS, PANTS, CANVAS WAterproof suits with slicker linings, extra good. F. Jeune & Bro., Ltd., 570 Johnson.

REMINGTON PORTABLE, $45. TERMS arranged as low as $3 monthly. Remington Rand, Ltd., 921 Gordon Street.

"SOL" ENGLISH BABY PRAM, EXCELlent condition, $10 cash. Box 9523, Colonist.

SINGER SEWING MACHINE, DE LUXE model, floor sample, reduced, terms. Singer Sewing Machine Co., 726 Yates St.

SCALE REPAIRS AND SALES. A. U. Worth, 636 Johnson Street. E 7051

SMALL ROLL-TOP DESK, OR TRADE for bicycle. Box 9443, Colonist.

TWO NEW LADDERS, 16 AND 18-FOOT, half price, 25c foot. 962 Mason Street.

TENT, 10 FT. X 12 FT. X 4 FT., 8 OZ., nearly new, $15. Box 6432, Colonist.

TELESCOPE, 2½-INCH, LONDON MAKE, long range. G 2911

USED HOOVER CLEANER, NICE CONdition. Real cleaning efficiency at a snap. E 8749, 5.30 to 7, evenings.

WESTINGHOUSE REFRIGERATOR, practically new, five-year guarantee. Phone G 1980

WHEEL CHAIRS, HOSPITAL BEDS, rented. Pram hoods, aprons made. G 7843

WARDROBE TRUNK, GOOD CONDItion, medium size. G 2911

1938 Duro Machinery Display—Hickman-Tye Hardware Co., Ltd., 544 Yates.

10 H.P. 110-VOLT DIESEL LIGHTING plant, complete, $700. Empire 6189

41 WANTED—MISCELLANEOUS

A FAIR PRICE PAID FOR JUNK—BOTTLES, RAGS, FURNITURE, ALSO BATTERIES, BRASS, COPPER, TOOLS, CHAINS, ALL KINDS OF MACHINERY, ETC. JUST CALL E 0250-G 9721. WILL CALL RIGHT AWAY.

A REPUTATION FOR PAYING HIGHest prices for cars, bottles, tools, stoves, furniture, or anything you wish to dispose of. We call anywhere, any time. G 4752

BOOKS BOUGHT FOR CASH. BEST price paid. Diggon-Hibben, Limited, pioneer book headquarters, 1210 Gov't St.

BOOKS WANTED FOR CASH. ALL kinds, any quantity. Hunter's, 1216 Government.

CASH—OLD GOLD, ANTIQUE JEWELRY, plate, etc. Highest prices. Joseph Rose, Ltd., 1013 Government Street.

CASH FOR OLD BICYCLES OR PARTS. Call anywhere. G 4722

CASH, ANTIQUE SILVER, FURNITURE, etc. 1214 Government Street. E 0852

OAK TREES, 9 INCHES THICK OR over. Phone G 4217

ONE ACETYLENE WELDING OUTFIT wanted. Box 6146, Colonist.

SOLITAIRE DIAMOND—WILL PAY $150 to $200 cash. Must be bargain. Box 9526, Colonist.

WE PAY HIGHEST PRICES FOR chicken and turkey feathers, dry picked. Victoria Bed & Mattress Company, Victoria, B.C.

WANTED—SMALL TABLE MODEL RAdio, cheap for cash. Phone E 8697

WANTED — CHILD'S GO-CART IN good condition, cheap for cash. E 7684.

41 WANTED—MISCELLANEOUS (Continued)

WANTED—BILLIARD OR POOL TABLE. Give particulars. Box 9419, Colonist.

41A SWAPS

SWAP NEW DRESSED HIGH-GRADE furs for light car. Must be in good condition. Box 9521, Colonist.

WILL TRADE PARAMOUNT TENOR banjo, value $100, for good five-string banjo. Reply to Box 9543, Colonist.

42 POULTRY AND LIVESTOCK

42A POULTRY AND SUPPLIES

BABY CHICKS, FEBRUARY 25, ALL breeding stock, Government approved and blood-tested. Barred Rock, R.I.R. and Wyandottes, $15; Buff Rock, $17, and White Jersey Giants, $20 per 100. A. E. Nix, 3500 Douglas. E 3576.

BOOK ORDERS NOW FOR BABY chicks, hatching eggs, pullets, seven to nine weeks old, from carefully selected Leghorn stock; prices reasonable. A. W. Perry, R.M.D. 3 or Tait Street.

BARNEVELDER COCKERELS, FINE birds, good stock; also red cockerels, R.O.P. stock, real quality. McGregor, 400 Ker, Gorge.

FOR SALE — CORNISH GAME COCKerels. Phone E 7497.

HENS WITH CHICKS. HENS, $1.50; chicks, 15c. Harrington, R.R. 4, Finnerty Road, Gordon Head.

ONE PURE BURGESS STRAIN COCKerel. E 7530.

PLACE YOUR ORDER NOW FOR DAY-old Pekin ducklings, a good strain. Write for price list. W. McBay, 46 Montreal Street.

R.I. RED DAY-OLD CHICKS, ALSO Red X Wyandotte sex-linked cross, day-old pullets, day-old cockerels, heavy laying strains, first-class table birds. Write for folder. Idiens Bros., Cotswold Farm, Comox, B.C.

SUSSEX COCKERELS, PRIZE WINNERS, Vancouver Winter Fair. Sussex hatching eggs, R.I. Red, Sussex cross, eggs, $1 setting. R. B. Swallow, R.R. 1, Metchosin.

1938 CATALOGUE

WRITE FOR A COPY, which contains a price list, and gives information on feeding poultry.
WHITE LEGHORNS, RHODE ISLAND REDS, NEW HAMPSHIRES, WHITE WYANDOTTES, FIRST CROSSES
For Better Results Get Your Chicks Direct From
L. F. SOLLY
Lakeview Poultry Farm, Westholme, V.I., B.C.

19 LARGE, FINE LEGHORN PULLETS, everyone laying, $1.10 each, delivered. 3107 Shelbourne. E 3935.

10 BARNEVELDER LAYING PULLETS, $1.50 each, one rooster, $3. G. W. Lapp, R.M.D. 3, Glyn Road, Colquitz.

42B HORSES

FOR SALE—ONE CHESTNUT GELDING, eight years. One bay mare, five years. One dark bay gelding, seven years. One brown mare, eight years. All quiet under saddle. Vet's certificate on each horse. Can be seen and tried at the Willows. E 2413.

GOOD WORK HORSES, ALSO GOOD fresh cow. E. H. Polson, Welsh Road, Keating.

42C CATTLE

FOR SALE OR TRADE—GRADE GUERNsey bull, fourteen months old. Phone Belmont 11M

FOR SALE — THREE YOUNG FRESH cows, heavy milkers. Phone G 3597.

SALE—JERSEY COW, DUE TO FRESHEN end of February, third calf. Swithin, Royal Oak.

YOUNG JERSEY HOLSTEIN, DUE TO freshen. Alex Turner, phone Sidney 25R.

42F DOGS

AT STUD—SCOTTISH TERRIER, "CALander Mack," imported. Phone E 7497.

BOSTON PUPPIES FOR SALE. DOGS boarded. G 3253

DOGS BOARDED BY ANIMAL LOVERS, day, week, month, individual care, attention. E 2053.

FOR SALE—PUREBRED WIRE-HAIRED fox terrier pups, three males and one female. Inspection invited. 108 Douglas St.

FOR SALE — COCKER SPANIEL DOG, one year old, good hunter, $7. Apply Colwood Store.

FOR SALE—CHEAP TO GOOD HOME, black cocker spaniel, female. G 1582.

GORDON SETTER PUPS, SIX WEEKS old. Just right for this season, males, $10. Savory, Elk Lake.

RIBBON FINCHES, PARADISE WHYAH linnets, zebra finches, goldfinch, bullfinch, parrots. Pet Shop, 1412 Douglas St.

WELL-MARKED BOSTON PUPPIES, reasonable. G 7664

42X MISCELLANEOUS

GOOD CLOVER HAY, $18 PER TON, delivered; timothy, $20; straw, $10. Phone 74X Keating. W. D. Michell.

MINK, SCOTT STRAIN, $18. JULY DElivery. F. Falt, R. 2, Victoria.

MINK

SCOTT'S VICTORIA MINK FARM — Meeting all price competition with genuine superior quality. Lake Hill, R.R. 3, Victoria.

47 ROOM AND BOARD

CHEERFUL ROOM, H.-W. HEATED; good board, reasonable rates, garage. E 9672

COMFORTABLE HOME. GOOD TABLE, near park and beach. G 6301

COMFORTABLE ROOM, WITH BOARD, in private home, Pandora Ave. G 7368.

FURNISHED BEDROOM, CLOSE TO Parliament Bldgs. Board or part, if desired. E 2338

HARNHAM, 1221 ROCKLAND AVENUE—For particulars phone E 0255

LARGE, COMFORTABLE ROOMS WITH board, near car line, 25 minutes' walk to City Hall. $7 per week. Box 9201, Colonist.

LARGE FRONT ROOM, WITH TWO large cupboards, furnished or unfurnished, excellent board, close in. G 7993

NICE, COMFORTABLE ROOM, WITH OR without board, in modern home, privileges, garage. Phone E 1504

NICELY FURNISHED ROOM, GROUND floor, splendid board, Fairfield district. E 6483

ROOM AND BOARD IN PRIVATE HOME. Suit two gentlemen boarders. 1150 Faithful Street. G 1749

THE BUNGALOW—BOARD AND ROOMS. 641 Superior. E 5192. Close in.

48 ROOM AND BOARD WANTED

GENTLEMAN WANTS BOARD AND room, better-class private home. Close in essential. Box 9533, Colonist.

LADY WISHES ROOM, BATH, MEALS in good private home with refined people vicinity Oak Bay golf course. Box 9421, Colonist.

WANTED BY TRADESMAN — BOARD, with rooms suitable for studying. Esquimalt or Victoria West preferred. State terms. Box 9416, Colonist.

49 ROOMS TO RENT

OXFORD HOUSE, 746½ Fort—Housekeeping rms., h.-c. water, $2 wk. G 5198

49A FURNISHED

CECIL HOTEL—ROOMS BY THE WEEK or month at special Winter rates.

FURNISHED ROOMS, GOOD LOCATION near sea and car. 46 Dallas Avenue.

NEW ENGLAND HOTEL—COSY, MODerate to visitors and permanents.

RITZ HOTEL, 710 FORT — FURNISHED rooms, h. and c. Phones, elevator. Winter rates.

WARM ROOM, LIGHT, WATER, PHONE. Near bus, car. $12. G 6548

$8 MONTH. CLOSE IN. CLEAN AND quiet. 1025 Yates. G 4456

49B UNFURNISHED

TWO UNFURNISHED ROOMS, FIVE minutes Hudson's Bay. E 7405

51 HOUSEKEEPING ROOMS TO RENT

CLIFTON HOUSE—Light-housekeeping or furnished rooms. 1319½ Broad. E 8084.

51 HOUSEKEEPING ROOMS TO RENT (Continued)

FURN., UNFURN. ROOMS, $6. SUITE, $16. Clean, quiet, near car. 502 Dallas. E 4550.

51A FURNISHED

A BRIGHT FURNISHED ROOM, LIGHT, water, fuel included, central; $6 month. 849 Fort Street.

AT "KILMORLEY" — TWO-ROOM suite, fireplace, private bath, central, vacant February 16. 635 Superior. E 3575

A FURNISHED 2 ROOMS, PHONE AND water, $15.00. 1251 Pandora. Phone E 2846

BEST LOCATION, BURDETT, COMfortable room, reasonable. E 2268

CLEAN, WARM HOUSEKEEPING, steady hot water; sinks, $12 up; everything included. 731 Vancouver St. E 1892

CLEAN, DOWNSTAIRS, FRONT ROOM. G 6504. 2648 Blanshard.

FURNISHED HOUSEKEEPING ROOMS, flats, cabins, $6 mo. up. 1036 Hillside.

GROUND-FLOOR FURNISHED HOUSEkeeping room, central gas, quiet, reasonable. 816 Blanshard. E 2802.

NICE SINGLE, modern, kitchenette; very warm, quiet. 417 Vancouver. E 3485

ROOMS REASONABLE; WARM. FIVE minutes from town. 1118 Yates Street.

SMALL, SINGLE ROOM, HEAT, GAS, reasonable. 1145 Rockland.

TWO-ROOM SUITE, $14. SINGLE ROOM, $8; heat, gas, light, water included. 920 Menzies Street.

YALE HOUSE

UNDER NEW MANAGEMENT — SLEEPing or housekeeping rooms; steam heat, hot and cold water in every room. Low rates. 711 Johnson Street. G 0029.

52 HOUSEKEEPING ROOMS WANTED

52B UNFURNISHED

WANTED—TWO UNFURNISHED ROOMS with kitchenette. Box 9388, Colonist.

53 FLATS AND APARTMENTS TO RENT

ARGYLE COURT — GROUND FLOOR unfurnished, four rooms, bathroom, electric range, Frigidaire, oak floors, adults only, immediate possession, $40. Also second floor, three rooms and bath, available now, $30. Ker & Stephenson, Limited, 1121 Government Street, phone G 4127.

APARTMENT, UNFURNISHED, THREE rooms and bath, "Parkview," 936 Bay Street.

APTS., FURNISHED—TWO AND THREE rooms, good beds and stoves, sinks. 1251 Pandora. Phone owner, E 2848

AT MOUNT EDWARDS, 1002 VANCOUver St., completely furnished suites, monthly or transient. E 4022 or G 4121.

ATTRACTIVE, FULLY-FURNISHED suite, vacant Feb. 15. Clean, warm, comfortable. The Normandie. E 8284

ATTRACTIVE SELF-CONTAINED DUplex, four-room suite. Apply owner, 1529 Fort Street.

APTS., FURNISHED, UNFURNISHED, two and three rooms, moderate. 503 Montreal Street.

ALVIN — MODERN, HEATED APARTment, furnished. 1009 Johnson Street.

AT OLYMPIC, 1120 MAY — COSY two-room furnished suites; $16

A HOME FROM HOME — FURNISHED suites. Savoy Mansions. G 6622

ACORN APT., 845 PRINCESS AVE., cosy, warm and reasonable. G 0160.

BRIGHT, SUNNY, THREE-ROOM, FULly-furnished apt., with a beautiful view. E 2557.

FURNISHED, TWO BEDROOMS AND kitchen, $25; phone and water included. 1251 Pandora. Phone E 2848

FIVE-ROOM APARTMENT, UNFURnished, garage. 727 Linden Ave. E 33[illegible]

GLENGARRY APARTMENTS, 316 COOK Street, comfortable apartments with all modern conveniences, very moderate rental. Apply Janitor in Suite 3 or to J. C. Bridgman, 604 Broughton Street.

HARROGATE APTS., OAK BAY, FOR those wanting the best. E 9553

MODERN, CLEAN, FOUR ROOMS, three-piece bath; duplex, self contained, basement; $19. 1020 Pandora.

MORRISON APTS. — TWO UNFURnished bachelor suites, $16 each, share bathroom. E 8668 or E 3513

MONICA COURT, BEAUTIFUL SUITE, five rooms, sunroom, electric stove. E 2325 or G 6116.

BEVERLEY HOTEL
Next Door to Everything in Town
724 Yates Street

NICELY FURNISHED ROOMS AND SUITES with bath. Light housekeeping if desired. First class. Rates low. Six-story building, fine elevator, large comfy lounge. Nice service.
Phone G 0276 — Jas. A. Griffith, Prop.

OAK BAY APARTMENT, LIKE NEW, $25. Coles, Howell & Co., Ltd.

PARKSIDE APTS., 217 COOK—MODERN 4-room suite, available Feb. 11. E 1942

SEACROFT—VICTORIA'S MOST BEAUtiful sea-view apartment, all electrical, free garages, furnished and unfurnished suites available. G 5111

STOBART APTS.—HEART OF BUSINESS, theatre dist.; housekeeping and sleeping; elevator, fireproof, day, week or mo.; reduced rates, transients. G 0048. 745 Yates.

972 HEYWOOD AVENUE — UPPER suite in duplex, unfurnished; three rooms and large hall, three-piece bathroom, suite newly decorated throughout, gas range installed, $30, including heat and water.
P. R. BROWN & SONS, LTD
1112 Broad St — Phone G 7171

2 AND 3-ROOM SUITES, LIGHT, HEAT included. Scott Apartments. G 0239

55 HOUSES TO RENT

HOLLYWOOD CRESCENT—FOUR-ROOM modern house, furnished or unfurnished. E 2561.

55A FURNISHED

FURNISHED COTTAGE, FOUR ROOMS and bathroom. Randall, 1302 Douglas.

LADY WILL SHARE COMFORTABLE house, suit couple, moderate, healthy location. Box 9439, Colonist.

SECLUDED WATERFRONT HOME, NICEly furnished, six rooms, furnace, four acres around, $50 monthly. E 9412

55B UNFURNISHED

1179 MONTEREY AVE., 4-room bungalow, furnace	$25.00
3028 BYRON ST., 4 rooms, [illegible], hardwood floors	$27.50
[illegible] FAITHFUL ST., 7 rooms, hard wood floors	$30.00
767 NEWPORT AVE., 6 rooms, furnace, garage	$30.00
766 OLIVER ST., 5 rooms, fully modern	$45.00

PEMBERTON & SON, LTD
625 Fort Street — Phone G 8124

7[illegible] RODERICK ST., 4 rooms	$12.00
140[illegible] WOODLANDS RD., 4 rooms	$17.50
4[illegible]3 YOUNG ST., 5 rooms	$17.50
25[illegible]3 BLANSHARD ST., 6 rooms	$18.00
1262 BEACH DRIVE, 7 rooms	$18.50
1419 CAMOSUN ST., 5 rooms	$22.50
829 WOLLASTON ST., 8 rooms	$25.00
16[illegible]3 FELL ST., 6 rooms	$25.00
[illegible]0 LINDEN AVE., 8 rooms	$45.00
1244 TATTERSALL DRIVE, 6 rooms	$45.00

P. R. BROWN & SONS, LTD
1112 Broad St — Phone G 7171

FOR RENT, SAANICH, FIVE ROOMS, three-piece bath, [illegible], near bus. Phone E 0678, week days.

SIX-ROOM HOUSE, MARKET STREET, $15, including water. Empire Realty, 1008 Broad.

1569 FOUL BAY ROAD, 6 ROOMS, $30. 1121 Col[illegible], 6 rooms, $30. 2836 Austin (one acre), 8 rooms, $30. 1652 Pell, 9 rooms, $25. 1016 North Park, 5 rooms (duplex), $24.50. [illegible] North Park, 5 rooms, $20. 2816 Parkview, 7 rooms, $30. 1729 Oak Bay Ave., 8 rooms, $27.50. 2710 Cra[illegible], North Quadra, 7 rooms, $30. Furnished houses: Oak Bay, 3 room bungalow, [illegible] frontage, $30. Fairfield, 6 rooms, $30. H. G. Dalby & Co., Ltd., 634 View Street, opposite Spencer's.

1020 PANDORA — DUPLEX. WORTH seeing before renting elsewhere.

57 WANTED TO RENT—HOUSES

57A FURNISHED

ELDERLY COUPLE DESIRE SMALL furnished cottage, close to car or bus. Box 9515, Colonist.

A Mart for Busy Readers—Property for Sale or Trade

TO OUT-OF-TOWN SUBSCRIBERS

Out-of-town subscribers who wish to answer advertisements in which only the telephone number of the advertiser is given, may mail their replies to The Colonist, and The Colonist will communicate such replies to the advertiser.

57 WANTED TO RENT—HOUSES
(Continued)

FURNISHED FOUR OR FIVE-ROOMED house. Must be reasonable; careful tenants. Box 9520, Colonist.

57B UNFURNISHED

A MODERN HOUSE. MUST HAVE FOUR bedrooms. Unfurnished or partly furnished. In a good district. Give particulars to Box 9434, Colonist.

FOUR-ROOM BUNGALOW. MODERN. James Bay, for elderly couple; moderate rent. Phone G 4966, mornings.

WILL REPAIR, REMODEL OR LOOK after place for rent; middle-aged couple. Box 9524, Colonist.

WANTED — TWO OR THREE-ROOM unfurnished cottage; good district. Box 9389, Colonist.

2½ MILES BY PAVED HIGHWAY—Modern eight-room dwelling, hot-water heating, large garage, two acres land. Heisterman, Forman & Co., 608 View Street. Phone E 4161.

64 MACHINERY

SMALL DIESEL DONKEY, PULL UP TO 2,500-foot logs; two drums, capable average 15,000 per day. Price $500. Box 9513, Colonist.

65 AUTOMOBILES

65A FOR SALE

HERE'S SOMETHING YOU WANT

A 1931-32 CHEVROLET SPORTS Coupe, in the very best of condition throughout. This car will surely give service. Price $395

MUTUAL AUTO SALES
932 Johnson St.

1929 DE SOTO SEDAN

A THOROUGHLY DEPENDABLE CAR which has been well maintained by the previous owner.

$285

JONES BROS.' SERVICE STATION, LTD.
Cor. Yates and Quadra Phone E 4021
Morris Car Dealers

A STAR ENGINE WITH CLUTCH AND transmission, $25; Ford Model "A" carburetor, axles for trailers, four-cylinder Chrysler and Plymouth engines, '26 Ford coupe body, used hot water heaters, etc. W. Frank Cameron Auto Parts, 953 View Street. Phone E 6632.

ALL SIZES USED TIRES IN STOCK, lowest prices. Red's Service Station.

BARGAIN—1930 STUDEBAKER, SIX-cylinder, convertible coupe, with rumble; six wheels, de luxe equipment, mechanically in splendid condition, privately owned; $350. G 5160.

DODGE (1930) SEDAN — EXCELLENT condition; tires nearly new, good appearance. Only $275. Totem Service. E 0614.

FOR SALE—1936 DE LUXE OLDSMOBILE coupe, with rumble seat, in perfect condition; new tires and battery. Price, $795. Phone E 6016.

FORD "A," 1929—GOOD CONDITION. Cash or terms. $150. G 5126.

FOR SALE—DE SOTO COUPE, GOOD condition. Box 9464, Colonist.

FOR SALE OR TRADE—FIAT CAR. Phone E 8486. 402 Hillside Ave.

FOR SALE—FORD V-8 COUPE, 1939. Excellent condition. Box 9426, Colonist.

MODEL "T" FORD TUDOR, 1927—GOOD shape; bargain, 424 Hillside Avenue. E 4067.

PARTS FOR ALL MAKES OF CARS AND trucks—Used tires. Best prices paid for cars and trucks for wrecking.
PACIFIC AUTO WRECKING CO., LTD.
927 View Street Phone E 7521

PONTIAC SEDAN—IN BEST OF CONDITION. Only had one driver. Cheap for cash. Owner leaving city. Phone E 1792.

PLYMOUTH SEDAN, GOOD CONDITION, good tires; reasonable for cash. O 3649.

SNAP — 1935 DE LUXE FORD SEDAN, excellent condition, $650, terms. Will consider model A roadster as part down payment. E 9560 after 5 p.m.

STEAM CAR, 1927—FINE CONDITION, wonderful buy, $175, or what offer. G 3180.

SNAP—BUICK SEDAN, GOOD ORDER, $55. Phone Belmont 1.

SNAP—$30, FORD COUPE, 1926, GOOD shape. G 5394.

SNAP—$95, PACKARD SMALL "SIX." Good shape. E 2630.

GET A RELIABLE CAR . . . ONE THAT IS GUARANTEED

THE NATIONAL MOTORS GUARANTEE is a positive and definite assurance that you will have no undue expense for car operation for a long time to come. Here are a few of today's outstanding values taken at random from a list of more than fifty used cars.

1936 FORD V-8 DE LUXE SEDAN—Finished in adobe tan with velvet mohair upholstery to match. This car has been very carefully used and has only run 12,000 miles. It is equipped with radio. Looks and runs like new. Price $895

1936 DODGE SEDAN—This custom-built sedan is finished with the finer quality broadcloth upholstery. The color is an attractive maroon, and it is practically as good as new. Exceptional value $895

1935 CHEVROLET SEDAN $575
1932 CHEVROLET SEDAN $450
1931 BUICK SEDAN $395
1931 PLYMOUTH SEDAN $425

NATIONAL MOTOR CO., LTD.
819 Yates Street G 8177
Open Evenings

EMPRESS SALES — USED CARS

1935 PLYMOUTH SEDAN—A good economical family car. In perfect condition. Price $700
1935 DODGE DE LUXE SEDAN—Trade your car in on this one $700
1937 HILLMAN MINX SEDAN—A car that gives great gas mileage and low operating cost $825
1931 NASH SEDAN—We can certainly recommend this one $425
1931 HUDSON COUPE—Exceptionally fine condition. Rumble seat, good tires, etc. $450
1929 GRAHAM-PAIGE SEDAN—This car has had best of care. $325

UNDER $100

1924 BUICK 4-CYL TOURING—Leather upholstery. Low mileage $85
1927 PAIGE SEDAN—See this one at this price $85
1927 ESSEX TUDOR SEDAN—Price $75
1927 CHEVROLET COUPE—Good motor, etc. $95

TRADES TERMS
EMPRESS SALES
851 Johnson Street Phone G 2912

PLIMLEY'S BETTER USED CARS
SPECIALS IN LIGHT DELIVERIES

1931 DODGE PANEL—In good mechanical condition, good rubber and strong body $385
1935 FORD PANEL—Just like new, very little used. An outstanding buy $595
1937 AUSTIN "T" VAN—The most economical delivery on the road. A real investment that will save you money $625

THOS. PLIMLEY, LTD.
1010 Yates Street G 7191
1010 Douglas Street E 8711

1935 DODGE PANEL DELIVERY Truck. New battery, heater; used private car since September; licensed, insured. Hitchins, 526 Michigan. E 3635.

65 AUTOMOBILES
(Continued)

FIAT 1938 CABRIOLET—USED ONLY A few weeks. Your chance to get one of these fine small cars at a bargain. Cost $795, for $665
(1938 licence included.)

HUPP 1934 DE LUXE SEDAN—USED BY one owner only. 1938 licence included $835

FORD MODEL "A" COUPE—A real buy $150
MASTERS MOTOR CO., LTD.
909 Yates Street Phone E 3541

FOUR-STAR USED CARS—ALL PRIVATELY OWNED

1937 CHEVROLET SEDAN $895
1936 CHEVROLET MASTER DE LUXE SEDAN $895
1937 CHEVROLET COACH $795
1935 CHEVROLET SEDAN $750
1935 FORD TUDOR $595

We Give You a Written Guarantee With the Above Cars

THE MOTOR HOUSE
USED CAR LOT
921 Yates Street Phone E 8722

CHEAP AND ECONOMICAL TRANSPORTATION
FOR YOUR COMPARISON

1928 NASH SEDAN $275
1928 ERSKINE SEDAN $295
1927 PONTIAC SEDAN $145
1929 DURANT SEDAN $295
1926 CHRYSLER SEDAN $175
1930 DE SOTO SEDAN $325
1928 GRAHAM SEDAN $195

Terms and Trades
BEGG MOTOR CO., LTD.
905 Yates Street 827 Yates Street
G 1144

PURCHASE A JAMESON MOTORS SPECIALLY ENDORSED USED CAR AND SAVE BUYING A 1938 LICENCE FOR YOUR PRESENT CAR

'36 TERRAPLANE SEDAN—IN FIRST-CLASS CONDITION, WITH ELECTRIC HAND, FINGER-TIP GEAR CHANGE $845
'37 AUSTIN "10" DE LUXE SEDAN—VERY GOOD FOR ONLY $695
'37 SINGER DE LUXE COACH—JUST LIKE NEW. BARGAIN $625
'30 STUDEBAKER "8" COUPE—VERY GOOD. EXCEPTIONAL VALUE FOR $245
'30 STUDEBAKER PRESIDENT "6" SEDAN—FIRST CLASS $395

JAMESON MOTORS, LIMITED

SALE OF LOW-PRICE CARS

1928 WHIPPET FOUR-CYLINDER SEDAN, very good condition $175
1926 NASH SEDAN, a real buy, only one owner since new $125
1926 OAKLAND SEDAN — This car, also, has had only one owner since new $125

CECIL EVE MOTORS, LTD.
Quadra and Yates Streets
G 6711
Pontiac Cars G.M.C. Trucks

REAL VALUES!

1936 NASH "400" DE LUXE SEDAN $985
1936 DODGE DE LUXE SEDAN $895
1935 NASH AMBASSADOR DE LUXE SEDAN $895
1930 CHEVROLET SEDAN—25,000 miles $395

Many Others
BURTON-WILLIAMS MOTORS, LTD.
1001 Blanshard Street E 9415

LOOK!
1937
TERRAPLANE SEDAN
IN PERFECT RUNNING ORDER. YOUR CHANCE TO SAVE. PRICED AT
$975
REVERCOMB MOTORS
925 Yates G 6421

BUICK COUPE $675
OLDSMOBILE SEDAN $695
NASH SEDAN $485
PONTIAC SEDAN $295

Others From $75 Up
Buick and Oldsmobile Cars—G.M.C. Trucks
DAVIS-DRAKE MOTORS, LTD.
Duncan Fort St. at Quadra, Victoria

EXTRA! EXTRA! EXTRA!

1933 CHEVROLET SMALL COUPE—Seldom is it possible to secure this model and in such remarkable condition and low price of $495

We Advise You to Hurry
MUTUAL AUTO SALES
932 Johnson Street

1933 PLYMOUTH DE LUXE SEDAN, $495. Paige sedan, $95. Studebaker sedan, $50. Peugeot coupe, $100. New and used parts for all makes of cars and trucks.
CLARKE'S AUTO PARTS
931 View Street Phone E 6041

ENGINES REBORED
Ford "A" or "B" car or truck $27.50
Chevrolet, all sizes $29.85
Plymouth "4" or Chrysler "4" $39.00
Fully Guaranteed—Terms Arranged
CHET DOWMAN'S SERVICE GARAGE
724 Johnson Street Phone E 1411

1937 NASH AMBASSADOR SEDAN, $975; 1929 Chevrolet Sedan, $225; 1929 Paige Sedan, $100; 1931 Chevrolet 1½-ton truck, $325.
CLARKE'S AUTO PARTS
921 View Street Phone E 6041

1930 OLDSMOBILE SPORT COUPE—six wire wheels, new battery, new brakes, for sale. Phone E 8814, or call 495 Davida Street.

1930 FORD COACH—GOOD CONDITION. 29,000 miles, $325. Will take cheaper car as part payment. E 9691.

1930 FORD "A" COACH, $100 DOWN and $14 for fourteen months. Car in first-class shape. G 3846.

1927 INTERNATIONAL 1½-TON truck. What offers? 1927 1-ton Chevrolet truck as is. What offers? G 3846.

1929 FORD ROADSTER, GOOD CONDITION, $95. G 1561 or 805 Cormorant Street.

1925 MODEL "T" FORD COUPE, good condition, with Ruckstell, $20. 719 Cook.

1927 CHEVROLET SEDAN, $65. O 7878.

1932 CHEVROLET COUPE — GOOD condition. Heater. G 7906.

1928 CHEVROLET COACH, $165. Phone E 4216.

65B WANTED

BEST CASH PRICE FOR YOUR CAR AT Empress Garage. Trades. E 7632.

CASH FOR YOUR CAR — CAMERON Bros., 1240 Craigflower. E 6596.

HIGHEST CASH PRICES PAID FOR good used cars. Jones Bros. Service Station, Ltd., corner Yates and Quadra. Phone E 4021.

WANTED—LATE MODEL SEDAN, LOW mileage, good condition, cash. No dealers. Box 9538, Colonist.

WANTED — FORDSON TRACTOR, OR other make; reasonable for cash. Box 9415, Colonist.

67 BOATS AND LAUNCHES

BOAT LUMBER. Best Quality Spruce oars, $1.50 pr. Dalziel Box Co. G 1422.

NEARLY NEW GILL-NET HULL FOR sale, $375. Shoal Harbor Marine Service. Phone Sidney 72X.

THREE-H.P. LOZIER MARINE ENGINE, complete with propeller, $25. Phone E 3326.

WANTED—CABIN CRUISER, ABOUT 30 feet, or good hull with engine. Box 9519, Colonist.

WANTED—14, 15 OR 16-FOOT ROUND-bottom rowboat, also small late model outboard motor. Box 8409, Colonist.

WANTED—MARINE ENGINE, 3½ TO 4-H.P. inboard. Phone G 2970.

67 BOATS AND LAUNCHES
(Continued)

20-H.P. SCANDIA DIESEL, A1 CONDITION, fully equipped, clutch, propeller. Bargain, $400. Enterprise Wharf, foot of Fort Street.

$25 BUYS 16-FOOT LAUNCH HULL $40, 18-foot hull. Enterprise Wharf. E 7525.

75 BUSINESS OPPORTUNITIES

AUTO CAMPSITE, TEN ACRES, FOUR-room bungalow, gas station and store, near Parksville, main highway.

A SMALL CASH HOME-COOKING BUSINESS in a good district. Good reasons for selling. Box 9283, Colonist.

BUNGALOW COURT OF FIVE WATER-front bungalows being sacrificed on account of illness. A rare opportunity.
HAMMOND REALTY
320 Pemberton Bldg. E 3723

FOR RENT — ATTRACTIVE LOCATION, suitable for establishing modern coffee shop or tearoom. Apply manager, Douglas Hotel.

FOR RENT—NEW STORE AND LIVING quarters; complete with fixtures. Rent, $15. Coles, Howell & Co., Ltd.

GROCERY STORE, CLOSE IN, GOOD business. Owner forced to sell. Box 9527, Colonist.

LUNCH ROOM AND CONFECTIONERY in good Up-Island town. Fine place for couple; $600 full price. Box 9463, Colonist.

L. U. CONYERS & CO., 1025 DOUGLAS Street, the only firm in Victoria specializing in the sale of businesses.

PARTY WITH CAKE AND CHOCOLATE experience, some capital. Must be first class. Box 9535, Colonist.

WANTED — TO PURCHASE COMBINED home and business with assured revenue and possibilities, in or out of city. Please state price and particulars in first letter (no agents). Box 9508, Colonist.

WANTED—MAN WITH OFFICE AND bookkeeping experience, able to invest some capital, due to expansion. References exchanged. Apply Box 8392, Colonist.

$1500 A WELL-EQUIPPED CAFE IN downtown location. Doing good business, low rent.

$1850 A GOOD LITTLE GROCERY business. Price includes stock, fixtures and new furniture for living quarters of four rooms, low rent.

FOR SALE, CHEAP — RICHMOND Greenhouses, 7,200 feet of glass in good running order. Can be sold, with or without nearly new three-roomed modern cottage. Exclusive listing of
E. E. HEATH
625 Yates Street Phone E 4041

37 ROOMS FURNISHED FOR HOUSE-keeping and sleeping down town. Hot and cold water in all rooms, steam heated $1900

GOOD GROCERY - CONFECTIONERY suburban doing $600 per month. Low rent, good district. Stock at invoice, including fixtures at about $1500
CROSS & CO.
Belmont House, Opposite P.O. E 0622

$1800—TRANSFER, TRUCKING AND light delivery business. Good equipment. Very fair volume of business. Terms cash.
L. U. CONYERS & CO.
1025 Douglas Street

$850 BUYS CONFECTIONERY STORE (stock and fixtures); also furnished apartments in connection; cosy living quarters.
HAMMOND REALTY
320 Pemberton Bldg. E 2723

$500 OR MORE FOR BUSINESS EXPANSION; added stock and equipment. Security. Interest guaranteed. One year. Box 9541, Colonist.

$3500 BUYS NINE-ROOM APARTMENT property, newly furnished, showing good revenue, all rented. Box 9466, Colonist.

76 EXCHANGE—REAL ESTATE

ALBERTA HAY AND GRAIN FARM FOR sale. Full line of machinery with horses and harness. Situated in the foothills of Southern Alberta on hard-surfaced Highway No. 9; 200 acres in Timothy hay, 100 acres grain land, balance heavy grass pasture with some spots of light poplar. Six-room house, barn, two graineries and other buildings fed by nine live springs in a district where there has been no crop failures. Lots of range for cattle. The price is reasonable. Would consider a small bungalow in Victoria as part payment, balance to suit purchaser with 4% interest. Apply owner, Box 9429, Colonist.

WILL EXCHANGE CITY HOUSE FOR country home. Will pay some cash. Box 9465, Colonist.

78 HOUSES FOR SALE

ATTRACTIVE ENGLISH FOUR-ROOM stucco, half acre, high land, bearing fruit. See it at 3264 Linwood, north city limits.

A FULLY MODERN SEMI-BUNGALOW, hardwood floors and all conveniences; high, sunny location; splendid view. E 2276.

BARGAIN — HOUSE AND LOT ON Dallas Road. Phone owner, E 3811.

SAVE ON TRANSPORTATION BY LIVING CLOSE IN

COSY LITTLE FOUR-ROOM BUNGALOW in James Bay—Well built and all in good condition. Large open fireplace, cement basement, nice lot, garage. Property well rented, and besides being a desirable home, could be also considered as a good investment at only $1250

ALSO LOOK AT 901 RICHMOND ROAD, south of Oak Bay Avenue, and make us an offer. Absent owner must sell.

SWINERTON & CO., LIMITED
620 Broughton St

CITY HOME, SUITABLE FOR DUPLEX, two bathrooms, large lot, well treed. Owner, E 5653.

DUPLEX OF EXCEPTIONAL MERIT, six rooms and five rooms, exquisitely fitted and ideally situated. Cost $15,000, offered for (and should clear 12% to 15% annually) $6750

FOUR-ROOMED STUCCO BUNGALOW, nicely situated. For sale much below cost, on terms, at $1650

NORTH QUADRA — FIVE-ROOMED stucco bungalow, oak floors, hot-water heat. Away below value at $3400
RALPH H. WILSON
E 9812 208 Pemberton Bldg.

FOR SALE—FIVE-ROOMED COTTAGE, recently built, with garden, some fruit trees, good water supply. Near school, P.O. and churches. Price $1,150.
Real Estate and Insurance Agent
C. WALLICH—Cowichan Station P.O.

FIVE-ROOMED BUNGALOW, A-1 CONDITION, near Jubilee Hospital; cement basement, furnace, separate garage, $2,000, $1,000 cash, remainder as rent. Apply to owner, 2732 Lopp Avenue, Oak Bay.

HOUSE, EIGHT ROOMS, FAIRFIELD, good dry basement, garage, rear entrance, large-size lot, close to park and car. Owner. E 6768.

HOUSES BUILT ON INSTALLMENT plan. D. H. Sale, Contractor. Fort and Stadacona.

IN BEST PART OF NORTH QUADRA district. Low taxes. In Saanich. Practically new stucco bungalow of five rooms, also attic, garage in basement and furnace. Property stands high, good view. Price $3000
Will give easy terms to responsible party.
JOHN GREENWOOD
1239 Broad Street Phone E 7041

"AMAZING VALUE"

MODERN STUCCO HOME, IN GOOD condition, with seven bright rooms, fireplace in living-room, full cement basement and garage. Nice location and close to transportation. This is a real family home, and immediate possession given, for $1600
LEE & FRASER CO., LTD.
1222 Broad Street Phone E 4723

$1100 (SAANICH) — FOUR-ROOM bungalow, three-piece bathroom, furnace, basement partly cemented, good lot, low taxes, close to bus. Easy terms.
L. U. CONYERS & CO.
1025 Douglas Street
See W. H. Hilton

78 HOUSES FOR SALE
(Continued)

JAMES BAY—A REAL SWELL BUNGALOW of five rooms: Living-room, open fireplace, dining-room and hall, all oak floors; bathroom and separate toilet; two bedrooms and kitchen, basement with furnace. Nice lot with very pretty laid-out garden. Taxes only $56. This fine little home is going for only $2200

OAK BAY — COMFORTABLE FOUR-roomed bungalow. Living-room, two bedrooms, three-piece bathroom, kitchen and glassed-in sun porch; cement basement and separate garage. Located close to school. A real good buy at $1775

CITY, CLOSE IN — EIGHT-ROOMED house in perfect condition: Four rooms down and four up. Could be made into duplex with very little expense. A bargain at only $850

E. E. HEATH
625 Yates Street Phone E 4041

OAK BAY—JUST COMPLETED. Very fine stucco bungalow of six well-arranged rooms. Large living-room with open fire; handsome dining-room; modern kitchen with tiled sink, etc.; two fine bedrooms and large sunroom. Floors of quarter-cut oak. Full cement basement with garage, and furnace giving heat to all rooms. Interior of this attractive home is specially decorated throughout. Nice location, south of the avenue. Today's price $4200

$850 ON EASY TERMS BUYS A NEAT little bungalow of three rooms with bathroom and nice garden lot. Situated near Mount Tolmie.

36 ACRES ON WEST SAANICH ROAD; some timber; good log cabin. Price, $1,500, or would sell cottage and 4½ acres for $1100
A. S. MILLER
1309 Blanshard St. E 0828 and E 5797

SEAFRONTAGE BARGAIN—DEEP COVE, Saanich Arm, three lots, six-room house, good private beach; trees, some fruit. Reduced to $2,000 cash. Needs redecorating. Also Saltspring seafrontage. Layard, Ganges.

TO CONTRACTORS OR SPECULATORS—Large eight or nine-room house, with basement, three open grates, beautiful level quarter-acre lot, within one-mile circle. Price, $1,100. This is a worth-while proposition; worth spending a little money on to make it an income producer. Robert Grubb & Co., Ltd., 312 Sayward Building, Victoria.

THREE ACRES, TWO COTTAGES, BARN, garage. Close to beach. Electric light, city water. $2,800. Sutcliffe, Cordova Bay.

JAMES BAY DISTRICT

Reduced from $1,600 to $1100

WELL-PLANNED FIVE-ROOM BUNGALOW. Three-piece bathroom, open fireplace, basement (half cemented). Interior in excellent condition. Reasonable taxes. Why pay rent? Terms: Cash, $600, balance subject to a $500 mortgage at 7%. Further details at office. Strongly recommend.

ESQUIMALT MUNICIPALITY

Your Golden Opportunity—A Real Bargain
To close an estate.
Reduced from $2,200 to $1675

FOUR-ROOM BUNGALOW — LIVING-room, kitchen and two bedrooms, three-piece bathroom, basement, choice location. We strongly recommend this. Built six years ago.

JUST OFF OAK BAY AVENUE

Reduced from $4,750 to $3650
(Reasonable Terms)
Now Is Your Opportunity to Own a Real Home

THIS WELL-PLANNED RESIDENCE CONSISTS of large reception-room (hardwood floor, large open fireplace), dining-room, den, kitchen and three bedrooms; furnace, cement basement, garage, large lot, fruit trees, immediate possession.
Further Details at Office
H. G. DALBY & CO., LTD.
634 View Street Opposite Spencer's

OAK BAY

$2800 FIVE-ROOM STUCCO BUNGALOW. Full basement, furnace, wash tubs. All rooms in this home are nice and large. Located close to beach and transportation. Can be purchased on reasonable terms.

GORGE

$1800 NEW FOUR-ROOM STUCCO bungalow. Oak floors, open fireplace, built-in cupboards, large lot. Close to bus. With reasonable down payment, this home can be purchased on rental terms.

SPECIAL!

$850—FOUR ROOMS, THREE-PIECE bathroom, garage; nice lot. Close to beach and transportation. Low taxes. Terms can be arranged.

HIGH QUADRA

$1950 FOUR-ROOM STUCCO BUNGALOW, garage. Nice lot, young fruit trees. This price includes stove. As owner is leaving town, make us an offer.

EXCHANGE

WE HAVE A NEARLY NEW FIVE-ROOM stucco bungalow, in Oak Bay, to trade for a six or seven-room older house, also in Oak Bay. Don't miss a chance of getting full value for your older home.

GEORGE RANDALL
1303 Douglas Street Phone G 7241

$1250 BUYS A DUPLEX WITH DOUBLE plumbing: four rooms down and three up, which are furnished and with separate entrance, and rents at $16 per month. Located near City High School. A real buy.

$2000 — SIX-ROOM BUNGALOW, full cement basement, furnace, garage in basement. This home is in excellent condition throughout, located on good street; close in. Will sell on terms of $500 down, balance arranged.

$1800—JAMES BAY, FIVE-ROOM bungalow, basement, good garden. A nice home. Terms.

INDEPENDENT INSURANCE AGENCIES, LTD.
600 Fort St. G 1651

$1800 9 RM. HSE. IN ESQ. FULL basement, h.a. heat, 2 lots, garage and chicken hse. Close to car line.

$1500—7 RMS. FULL BASEMENT. H.a. heat, new roof, water tank and toilet. Good location. Close to tram.

$1500 5-RM. BUNGALOW, IN CITY. Semi-finished attic. Close to grade and high schools.

$10,000 10-SUITE APT. HSE. PARTLY furnished, handy to town and trans. Owner will consider grocery business or hse. in trade as pt. pay.

VICTORIA HOMES & GARDENS, LTD.
1214 Broad Street E 6631

79 WANTED TO BUY—HOUSES

IMMEDIATELY—FOUR-ROOM, MODERN house, with basement, very close to transportation, Saanich, around $1,500 cash. E 9413, Sunday, G 7764.

RESPONSIBLE PARTY WISHES BUNGALOW, four or five rooms, about $1,000, Oak Bay district. P. O. Box 45.

WANTED — FIVE OR SIX-ROOMED bungalow, close in, particulars. Box 9462, Colonist.

80 PROPERTY FOR SALE

TWO NICELY TREED LOTS, NEAR UPlands and sea, fifty feet, $275 each, or $500, terms. Box 9484, Colonist.

WHAT OFFERS PREFERRED RESIDENTIAL lot in Uplands or excellent building lot on Fort. Owner, G 4907.

80D SAANICH

ELK LAKE WATERFRONTAGE

HERE IS A BEAUTIFULLY TREED property of twenty-nine acres, with about two acres cleared and planted last year with small fruit and fruit trees, several more acres slashed, the most of the balance being covered with magnificent Douglas firs, cedars and maples. There is a site from which one gets a charming view of the lake, with sea and islands and Mount Baker in the background. Water from a spring is already piped to this site. Absolutely secluded and sheltered from winds, this property is only nine miles from the city and would make a wonderful country homesite. There is a small gardener's cottage now on the property. There is over 600 feet on the lake. Only one other property has actual frontage on this lake. Price for one week only $3500

THE ROYAL TRUST COMPANY
Real Estate Dept.
1202 Government St. Phones E 4126, E 3130

80 PROPERTY FOR SALE
(Continued)

QUADRA HEIGHTS SELECTIONS

$1425—A NEW THREE-ROOM HOME WITH garage. Two minutes from bus.

$2000—TERMS. A NICE FOUR-ROOM BUNGALOW. Open fireplace, garage and nice grounds.

$2350—A TIP-TOP MODERN FIVE-ROOM bungalow amongst the oaks. High location.

SAANICH REALTY COMPANY
2568 Quadra Street Phone E 0001

81 PROPERTY WANTED

CASH FOR LOT IN OAK BAY. MUST be 52 feet wide. State price and location. Box 9496, Colonist.

83 ACREAGE TO RENT

WATERFRONT—12 Acres, 4-Rm. Cottage, E. Sooke; low rent. Simons, Sooke P.O.

84 ACREAGE WANTED

WANT ACREAGE WITH OR WITHOUT house. Give full particulars and lowest price. Box 9466, Colonist.

85 FARMS FOR SALE

BERRY FARM, FIVE ACRES, WITH suitable buildings. Land highly fertilized and very productive. Good income this year. Price $3,500. A small place, three or four miles out, might be taken as part payment. Ralph H. Wilson, 209 Pemberton Building, E 9812.

FIVE-ACRE FRUIT FARM, STRAWBERRIES, raspberries, asparagus, etc.; 21 miles from Victoria; lovely situation and view. Price $2,000. Box 9325, Colonist.

LAND REGISTRY ACT
Section 160

IN the matter of (1) Lot 192, Alberni District, containing 100 acres more or less and (2) the southerly 93 acres of Lot 80, Alberni District (see D.D. 64518-I).

Proof having been filed in my office of the loss of Certificates of Title No. 10630-N and 64518-I, respectively dated the 15th day of September, 1927, and the 22nd day of August, 1926, and covering the above parcels of land in the name of Philip Aitken Wilson, I hereby give notice of my intention at the expiration of one month from the first publication hereof to issue to the said Philip Aitken Wilson Provisional Certificates of Title in lieu of such lost certificates.

Any person having information with reference to such lost Certificates of Title is requested to communicate with the undersigned.

Dated this 5th day of January, 1938, at the Land Registry Office, Victoria, British Columbia.

H. J. CRANE,
Registrar,
Victoria Land Registration District.

NOTICE TO CREDITORS

In the Matter of the Estate of Regina Colbert, Deceased

TAKE notice that all persons having claims against the estate of Regina Colbert, late of the City of Victoria, in the Province of British Columbia, deceased, are required to send the same, with particulars of the security held, if any, and verified by statutory declaration, to the undersigned solicitors for the executors of the said estate, on or before the 5th day of March, 1938, after which date the assets of the estate will be distributed among the parties entitled thereto, having regard only to the claims of which the executors shall then have notice.

Dated at Victoria, B.C., the 4th day of February, 1938.

TAIT & MARCHANT,
601-5 Bank of Toronto Building, Victoria, B.C. Solicitors for the executors.

CORPORATION OF THE TOWNSHIP OF ESQUIMALT

COURT OF REVISION
ASSESSMENT ROLL, 1938

THE First Session of the Court of Revision of the Assessment Roll will be held at the Municipal Hall, Esquimalt, B.C., on Tuesday, February 8th, 1938, at 8 P.M.

G. H. PULLEN, C.M.C.

SPLENDID HOMES AT REASONABLE PRICES

Five-room modern stucco bungalow, situated just off high part of Quadra Street. Oak floors, hot water heated, lot about 200 ft. deep, high location. Saanich taxes. Price only $3400
Best buy in the district.

Five-room modern Colonial bungalow, situated near golf links, Oak Bay district. Oak floors, splendid basement, furnace, garage. Pretty garden. This is one of the best planned bungalows that we have inspected for some time. Price, $3800, terms.

Five-room stucco bungalow, cement basement, furnace, garage, all modern conveniences. Situated short distance from Beacon Hill Park and cricket grounds. Price, $2650, easy terms.

ARTHUR E. HAYNES, LTD
725 Fort St. (After Hours Phone G 2330)

OAK BAY

Exceptional value in well-built home. All good-sized rooms, including den and four bedrooms, hardwood floors in main rooms. Basement, furnace, garage. Recently painted outside, but interior needs redecorating. Price on reasonable terms $2750

FAIRFIELD

Solid, well-built home, best part of Fairfield, near sea. Six rooms, all of good size. Hardwood floors, cement basement, furnace. Reasonable terms if required. Price $2600

Heisterman, Forman & Co.
608 View Street

OAK BAY

New stucco six-roomed bungalow. Hardwood floors, tiled sink, hot air furnace; garage in basement. Price $3675

SAANICH

Neat new stucco bungalow. Four rooms and dinette. A snap at $2000

NEAR PARLIAMENT BLDG.

Seven-roomed house, with basement and furnace. Needs paint, otherwise good. A pick-up at $1200

C. M. Oliver & Co., Ltd.
723 Fort Street E 4112

A Beautiful District

An attractive five-room stucco bungalow with highly developed acre of garden with fruits of all kinds, flowers, rock garden and lawns. Only a few minutes from town. Owner returning to England is open to offers.

Yearwood, Stewart Clark & Co.
640 Fort G 1033

OVERLOOKING SEA
ON BEACH DRIVE

This seven-roomed home has a superb view of the Straits. Hot water heating, oak floors, mahogany doors, tiled bathroom and extra large living-room.

$7800
(Or rent on lease)

H. W. Miller & Co.
Phone G 1651 Night E 2026 1210 Broad Street

FAIRFIELD ESTATE

Five-roomed bungalow, in first-class condition, close to the sea, high part Fairfield Estate. Full cement basement, sawdust burner; gas laid on; garage. Reasonable taxes. Price, $2500 cash, or will accept $1,000 cash and $1,500 on mortgage at 6% interest. Will, if desired, sell fully furnished.

WISE & CO., LTD., 109 Pemberton Building

COLES, HOWELL & CO., LTD.

OAK BAY

MODERN RESIDENCE — Situated in a delightful secluded location, near car line. Semi-bungalow, like new; five well-arranged rooms downstairs and two upstairs with extra box room; tiled bathroom and sink, hardwood floors; full basement and garage, hot water heating; electric wiring for range. Extra construction throughout. Nice garden and shade trees. Owner, very anxious to dispose of this desirable property, is offering it below cost at $5750

NEW BUNGALOW, NEAR THE SEA—Five large rooms; garage in basement. Now ready for occupancy. On terms $3600

MONTEREY SCHOOL DISTRICT AND NEAR THE SEA—Four rooms and sun-room; basement; modern plumbing; garage. Taxes $24. Price, on terms $1750

STORE

Store and living-quarters on Hillside Avenue $1100

DAIRY FARM

NEAR ELK LAKE—Thirty-four acres, twenty cultivated; overflowing creek; water by gravity to house, and A 1 dairy and barns. Clear title $5500

SEAFRONT

ONE ACRE, FINE GARDEN, ON PROTECTED HARBOR. Four-room cottage; modern plumbing, city water and electric light. Some furniture $2500

HALF-ACRE GARDEN, ADJOINING ABOVE, and comfortable four-room house; modern plumbing, etc. Garden and fruit trees $1500

COLES, HOWELL & CO., LTD.
638 View Street G 1032

SAANICH

Five bedrooms, two bathrooms, living-room, two kitchens, hot water heating, all in good condition. Chicken houses; garage. Two lots. A few full-bearing fruit trees, high situation. Cash required to close an estate. Price

$1250

Christopher & Swayne, Ltd
626 View St. Phones G 4121 - G 4122
REAL ESTATE - INSURANCE

OAK BAY
Uplands District
View of Sea

Almost new stucco bungalow, containing Cosy living-room with open fireplace, dining-room; two bedrooms, up-to-the-minute kitchen; convenient laundry-room off kitchen; cement basement; furnace, garage, etc. Wonderful garden lot with good soil—size about 70 x 150. This home is located within a few minutes' walk of one of our best sandy beaches; also quite close to street car, schools and churches. Owner is leaving the country, and to effect a quick sale now offers the property for

$3700
Reasonable Offers Considered

P. R. Brown & Sons, Ltd.
1112 Broad Street Phone G 7171

IF YOU WANT

Something different and better in the way of a small residence take a look at this.

The house is of Tudor design, having a large living room with high arched ceiling, and windows overlooking sea and mountains. The dining room is larger than average and the electric kitchen has breakfast alcove. There are two good sized bedrooms, tile bathroom and the house is heated throughout with an Oil-O-Matic hot water system.

$5500

Ker & Stephenson Limited
1121 Government St. Phone G 4127

A BEAUTIFUL VIEW HOME
SEVEN ROOMS AND BATHROOM

Located in the High Gorge District, Saanich (taxes only $24 yearly). An outstanding home in perfect condition outside and in, complete and up to date in every way, with cement basement, furnace heat to all rooms, laundry tubs, garage, entrance hall, central hall, fireplace in living-room, spacious veranda, southwest face, a particularly nice sleeping porch with magnificent views from Mount Baker to the Sooke Hills. A high, healthful, bright, cheerful home, ready for immediate occupancy.

ONLY $2995 TERMS
One-Quarter Cash—Balance Like Rent
For Inspection, "See Roy," Care of
L. M. ROSEVEAR & CO., LTD.
110 Union Bldg., 612 View St. G 6011

REASONABLE
CASH OR TERM OFFERS INVITED

BUNGALOW

Six large rooms on ground floor, two open fireplaces, polished floors, etc. A well-kept and spotlessly clean home with nice garden lot, handy to transportation and school. Also good basement, furnace and garage. This is remarkable value, on terms.

$2100
(Exclusive Agents)

J. C. Bridgman
604 Broughton Street Phone E 3831

A UNIQUE HOME
SOMETHING ENTIRELY DIFFERENT
CHOICEST RESIDENTIAL DISTRICT OF VICTORIA

Having large drawing-room, dining-room and exceptionally pretty sunroom. Four bedrooms and three bathrooms. Hot water heating, automatic. Garage for two cars and ample parking space for your guests. Secluded and attractive property.
PRICE $7500

Gillespie, Hart & Co., Ltd.
611 FORT ST. VICTORIA, B.C.

MAKING THE PARTY GO

Mrs. Grumpley (with friends in to tea)—An' wot's that you've got there, Mrs. Duggles?

Mrs. Duggles—Oh, that's me darning—I brought it along wi' me jus' so as ter feel th' evening 'adn't bin' wasted.

ESTABLISHED 1863

HIGH AND HEALTHY LOCALITY

Very attractive five-room bungalow. Built a few years ago by day labor for owner's own use at a cost of $5,000. Everything in it of the best. Entrance hall and cloak space, large living-room with doors opening onto a wide concrete terrace. All kinds of bulbs. Pretty lawn. French doors to a dining-room (considerably larger than is usual in bungalows). Two good bedrooms with bathroom between, shower; cosy cabinet kitchen and breakfast nook. Hardwood floors in main rooms. Fine cement basement with two rooms (quite suitable for extra bedrooms if required). Enamel laundry tub. Hot air furnace with sawdust burner. Garage in basement. There are some oak trees on the property. It is north of city about 1½ miles out, close to car service. Taxes $10 a month only. For quick sale it is offered on terms for the low price of $3500

VIEW OF SEA

A distinctive residence, architect designed and supervised, very well constructed. Contains eight rooms. One bedroom or den downstairs, three bedrooms up; maid's rooms, large reception hall; fine living-room; a good-size dining-room; two fireplaces. Heated by hot water. A 75-foot lot with a pretty ready-made garden. It is in Oak Bay municipality and an excellent buy at $4400

The B.C. Land & Investment Agency, Ltd.
922 GOVERNMENT ST. G 4115

Pemberton & Son, Ltd.

Builder's Opportunity

Six lots all in one block for immediate disposal. Each lot 65 feet x 157 feet. Price $1050

Air-Conditioned Home

Ten rooms, fully modern, on a fine lot, 120 ft. x 215 ft. A buy we recommend. Price $4000

Shawnigan Lake

Buy lakefront property in the Winter. Prices will advance this Spring. We have to offer five acres with 900 ft. of lake frontage. Part cleared. A 1 black soil. Five-room bungalow. Price $2100

Ever-Living Stream

Seventy-eight acres, five acres cleared. Orchard of assorted trees. This fine property is only eight miles from Victoria. Magnificent views of Mount Baker. Cost $5,000. Price $2600

Pemberton & Son, Ltd.
Fort St. at Broad Phone G 8124

BARGAIN IN A HOUSE

Eight-roomed modern house in one of the best localities in the city, close to Public and Private Schools, close to car. Furnace, gas, and all modern conveniences. Two beautiful lots in lawn and fruit trees. This is a wonderful buy $2500

BARGAIN IN A FARM

Four acres, all tile drained and overhead watering system. Every inch in cultivation. All kinds of large and small fruits. Garage, chicken house, etc. Practically new four-room bungalow, with two unfinished rooms upstairs. Living-room with open fireplace, fitted kitchen. Modern bathroom, two bedrooms. A going concern $3000

The City Brokerage
1018 BLANSHARD STREET

$950 ON TERMS—Buys this large three-room bungalow, three-piece bathroom, pantry, garage, large garden lot nicely fenced. Taxes only $40. This is good.

$2800—The best buy in Oak Bay. Seven-room bungalow in perfect condition. Furnace, enamel tubs, in full cement basement. There is a living-room, dining-room, den, large kitchen and three nice bedrooms; nice lot to lane; choice locality. Low taxes, and among fine homes.

$200—Choice corner lot, 57x120. Gorge district; ready to build on.

EXCHANGE

Clear title, six-room, semi-bungalow in perfect condition, on fully-modern seven-room bungalow, Oak Bay, up to value of $6,000. Must be in good locality and nearly new, or new.

W. J. Gilliland & Co.
1202 BROAD ST. PHONE G 5741

Exclusive Listing

Very charming, recently built, stucco bungalow, stands high in a unique position, commanding a splendid view of ocean and mountains. One acre of lovely grounds, nicely fenced. Splendid district, low taxes.

HIGH QUADRA

Beautiful designed almost new five-roomed stucco bungalow, lots of features, delightful garden $3700

Alfred Carmichael & Company
Phone G 7241 Evenings: G 4580

Wanted Immediately

Listings of property, both large and small, in Victoria district.

FOR SALE

Two adjoining lots, facing south, near Normal School. Wonderful view. Price $850

Lot just off Quadra. Price $50
(Cost $600)

A. A. MEHAREY & CO.
604 FORT ST. PHONE E 1187

HIGH GORGE
FIVE ROOMS—$2550

An attractive little bungalow just completed. Contains living-room, dining-room, two bedrooms, kitchen. Oak floors, cove ceilings, separate garage. LOW TAXES. One block from city limits.

Easy Terms Arranged
MARA, BATE & CO., LTD.
640 Fort Street E 7124

SEEK CONFERENCE OVER WATER RATE

A special meeting with the City Council to discuss water rates was requested by Reeve William Crouch, Saanich, and Reeve R. R. Taylor, Oak Bay, in a joint letter received at the City Hall yesterday. The water rate to Saanich was raised by the city from 7 to 9.27 cents per thousand gallons. Oak Bay's rate was boosted from 7.5 to 12.08 cents per thousand gallons.

The letter from Reeves Crouch and Taylor stated:

"As both Saanich and Oak Bay have received communications advising them of very large increases in the prices Victoria proposes to charge them for water, we request that a conference be held at an early date between representatives of Victoria, Saanich and Oak Bay to discuss the question.

"We feel that the matter is of sufficient public concern to warrant the holding of a conference, and that an interchange of views at an informal joint meeting will be helpful towards a settlement of this somewhat difficult problem."

Fred Smith & Co.
Auctioneers and Valuators
Rooms: Blanshard St. (Cor. View)

AUCTION SALE
WEDNESDAY, FEB. 9
Commencing at 1:30 P.M.

Instructed by Dr. Collier (Corner Newport Avenue and St. David Street), We Will Sell by Auction on the Premises the Contents of the Residence

HIGH-CLASS
Modern Furniture

Cable Nelson Piano, Beatty Washer and One Ironer, Kolster Radio, Silver and Silver Plate

LIVING-ROOM—Piano and Bench, cost $650; Kolster Radio, very nice Chesterfield Suite, Standard and Bridge Lamps, Mirrors and Pictures, 9 x 12 Carpet, Australian Gold Fox Rug, 21 skins; Curtains, Cushions.

DINING-ROOM — Walnut Buffet, Walnut Dinette Table and 4 Chairs, Oak and Mahogany Centre Tables, Chesterfield, 9 x 12 Carpet, Bookcase, Desk, French Tapestries, Portiere Curtains, Curtains, Cushions, Etc.

DEN — Sectional Bookcase, Mirzapore Rug, Library Table, Settee, Rocker, Books, Chests of Drawers, Curtains, Etc.

HALL—Large Fender Stool, Walnut Settee, Upholstered Chairs, Gramophone, Hall Rack, Carpet, Tapestries, Curtains, Etc.

BEDROOMS — There are 3 Bedrooms, all nicely furnished with Beds, Dressers, Dressing Tables, Chests of Drawers, Linoleum, Carpets, Linoleum Squares, Rugs, Etc.

KITCHEN — Almost new Range, Kitchen Table and Chairs, Linoleum, Crockery and Kitchen Utensils.

BASEMENT — Mangle, Hose, Lawn Mower, Beatty Washer and Ironer, Wheelbarrow, Axes, Ladders, Garden Tools, Basement Heater, Boiler, Etc.

Our Usual Monday Sale Will Be Held at Our Rooms at 1:30 P.M.

Goods will be on view at Dr. Collier's, Tuesday Afternoon and Wednesday Morning.

FRED SMITH & CO.
Auctioneers G 4913

Fred Smith & Co.
AUCTIONEERS
Rooms: Cor. Blanshard and View

AUCTION SALE
MONDAY at 1:30 P.M.
LARGE SELECTION
Household Furniture and Miscellaneous Effects
Goods Received Up to 11 A.M.

FRED SMITH & CO.
Auctioneers G 4913

Maynard & Sons
AUCTIONEERS

Instructed by the Different Owners, We Will Sell at Our Salesroom, 731-733 Johnson Street, on

WEDNESDAY, 1:30
VERY SELECT
Furniture and Effects

Including in part: Two very good Chesterfield Suites, small Organ, Oak Roll-Top Desk, Studio Couch, 2 very good Drop-Head Singer Sewing Machines, Breakfast Sets, Upholstered Chairs and Rockers, very good Hall Carpet 75 feet long and 7 feet wide, and other nice Carpets and Rugs and Stair Carpet, splendid Walnut Dining-Room Suite, and very good Simmons and other Beds, with splendid Dressers, Wardrobes and Chest of Drawers, Plated Tea Set and lot of Cutlery, Steel Ranges, All-Enamel Gas Range, Heaters, usual Kitchenware, Etc. Wood-Cutting Outfit complete, Chest of Carpenter Tools, Etc. A complete list later.

Morning Sale at 10:30

Will include Chevrolet 1927 Touring Car and a Covered Trailer, Etc.

MAYNARD & SONS, Auctioneers

HONOR LEADER OF MOVEMENT

Many Mourners Attend Funeral Services for William Henry Blackaller

A large congregation, in which disciples of British-Israel movement were strongly represented, attended the funeral yesterday afternoon for William Henry Blackaller, Dominion president of the Canadian British-Israel Federation.

The services took place at the First Baptist Church, of which Mr. Blackaller had been an active member for many years. A grandson, Rev. David Blackaller, curate at Christ Church Cathedral, New Westminster, read the Lessons, including Psalm xxxix, v. 4 and 5; a portion of Psalm xc; Psalm lxxiii, v. 24-26; Romans viii, v. 37-39, and Revelations xiv, v. 13.

TRIBUTE BY PASTOR

The address by Rev. G. A. Reynolds, pastor of First Baptist Church, was in the nature of a personal tribute to the memory of one whom the speaker held in great esteem and affection. He spoke of Mr. Blackaller as a leader of men who had passed to his reward; as a father in Israel who had received his promotion, and as a warrior who had fallen in victory. His was an unique character, in that he possessed a faith as simple as a child's and a trust and tenderness like a woman's. Rarely did one meet such characteristics in such strong measure in one life, with the kindliness and sympathy which he showed in his contacts with his fellowmen.

Acts xxiv, v. 14, was quoted as perhaps best describing his spiritual qualities, he, like unto Saint Paul, worshipping the God of his fathers, and believing all things which were good in the Law and in the Prophets.

BAPTIST COMMUNION

Mr. Reynolds also spoke of Mr. Blackaller's long association with the Baptist communion, and the great work he had done in founding and propagating the British-Israel theory.

There were two hymns, "Son of My Soul" specially chosen by the family at the request of the deceased, and "Peace, Perfect Peace." The organist, Cyril Warren, played Handel's "Largo," "O Rest in the Lord," and other suitable selections.

There were many beautiful flowers. Rev. David Blackaller took the committal rites at the graveside, interment being at Ross Bay Cemetery.

The pallbearers were David McKinnon, E. W. Abraham, D. R. Alcorn, George Grux, Captain J. C. Foote and J. E. Hamilton.

NEW ZEALAND IS BUILDING HOMES

Government Meets House Shortage With Low-Priced Structures—$6,000,000 Already Spent

AUCKLAND, N.Z., Feb. 5 (AP).—The housing construction branch of the New Zealand Government was well on its way today to meet a serious housing shortage by providing homes renting for as little as $3.50 per week.

A typical example is at Orakei, a suburb of this city, where several of the 212 houses built under the scheme are ready for occupation.

They range from four to six rooms, and rents vary from seventeen shillings sixpence ($3.50) per week to thirty-seven shillings ($7.50), according to size and appointments.

TENANTS ARE CHOSEN

The Government has removed a restriction confining tenants to persons earning under £6 ($24), and tenants are chosen by ballot, the needs of such cases being the first consideration.

Since the housing branch was formed late in 1936 more than $6,000,000 has been spent on land and building contracts, and 2,380 houses are being constructed in fifty-six towns. The work employs approximately 5,500 persons, and will continue five years.

HOT WORDS

Two workmen were cleaning the paint off the top of a high building with the help of a blowlamp.

The foreman, from the ground, called out to one of the men, who turned to hear what was being said, at the same time directing the flame of the blowlamp directly on to the ear of his mate.

The mate said nothing for a minute or two. Then he remarked casually:

"Blimey, mate, someone sin't arf talkin' abart me."

CULBERTSON on CONTRACT

By Ely Culbertson

World's Champion Player and Greatest Card Analyst

STEERING DECLARER INTO A DITCH

After a player has thoroughly mastered the technique of bridge (no mean task) he is ready to move into the even more difficult, but vastly more entertaining, realm of bridge psychology. Here he will find scope for whatever flights of imagination, or mental legerdemain, of which he is capable. He will learn that the soundest technique must, at times, be set aside in favor of so-called desperation plays, these, of course, being attempted only when fighting with one's back to the wall. The play that East made in the hand shown below, for instance, is not one that can be learned from the ordinary textbook.

North, dealer.
Both sides vulnerable.

NORTH
♠ Q 7 6
♥ 9 7 4
♦ A K J 4 3
♣ A Q

WEST
♠ 6 4
♥ Q 8 5 3
♦ Q 9 2
♣ 9 7 6 5

EAST
♠ K J 2
♥ A K 6 2
♦ 8 5
♣ 8 4 3 2

SOUTH
♠ A 10 9 8 3
♥ J 10
♦ 10 7 6
♣ K J 10

The bidding:

North	East	South	West
1 ♦	Pass	1 ♠	Pass
2 ♠	Pass	3 ♠	Pass
4 ♠	Pass	Pass	Pass

West opened the three of hearts. East won with the king and made a lightning calculation of his own trick-taking possibilities. From his partner's fourth best lead he could see that only two heart tricks would be available. Dummy's diamond and club holdings made it obvious that tricks in those suits would be out of the question. Thus it became a simple problem of winning two trump tricks if the contract was to be defeated. But East, with the K-9 in his own hand and the queen in sight in dummy, realized (a) that declarer probably had five or six trumps to the ace-10-9, and (b) that, with that holding, the correct method of play is to take successive finesses through East. East further knew that the declarer was a good enough player to employ this correct technique. The only way declarer could be talked out of this proper line of play would be by East's introducing a new factor into the picture that would cause the declarer to change to a different, and, from his point of view, safer plan of trump play. Needless to say, these cogitations on East's part took only a few seconds. So when East, after winning with the heart king, returned the eight of diamonds directly up to dummy's tenace, the declarer could not know what was in East's mind. East's diamond play strongly indicated a singleton, and East's hope, apparently, was that West could win an early spade trick and give him a diamond ruff.

As a defence against this, declarer did precisely what East had hoped he would do, and what almost every other declarer, expert or otherwise, would do. Capturing West's diamond queen with the king, he played a small spade to his ace and returned the ten in an effort to remove the outstanding trumps as quickly as possible. East gleefully gobbled up his king and jack and cashed the heart ace for the setting trick. Then, unable to resist a little gloating, he showed declarer the other diamond in his hand.

TUESDAY'S HAND

North, dealer.
Both sides vulnerable.

NORTH
♠ K 6
♥ J 10 8
♦ Q 7 6 4
♣ A K 3 2

WEST
♠ Q 10 7 3
♥ A 9 6 5 2
♦ 2
♣ J 9 7

EAST
♠ 9 5 4 2
♥ 4 3
♦ J 8 5 3
♣ 10 8 5

SOUTH
♠ A J 8
♥ K Q 7
♦ A K 10 9
♣ Q 6 4

Mr. Culbertson will discuss this hand in Tuesday's article.

When a cold strikes . . . don't take needless risks

Treat Colds This PROVED Way

WHY experiment? Vicks VapoRub has been *doubly proved* for you . . . *proved* by everyday use in more homes than any other medication of its kind; *further proved* by the largest clinical tests ever made on colds. (See full details in each VapoRub package.)

Only Vicks give you such proof.

VapoRub is the direct *external* treatment. No "dosing"—no risk of stomach upsets. Simply massage it on the throat, chest, *and back* (as illustrated).

Relief starts almost at once. You begin to feel warm and comfortable as VapoRub starts working *direct* through the skin like a poultice. At the same time, its medicated vapors—released by the warmth of the body—are carried *direct* to the irritated air-passages *with every breath.*

This double action loosens phlegm—relieves irritation and coughing—helps break local congestion.

Repeat treatment at bedtime. After restful sleep comes VapoRub keeps right on working, hour after hour. Often, by morning the worst of the cold is over.

VICKS VAPORUB

Now WHITE-STAINLESS

Minister Visits the Royal Arsenal

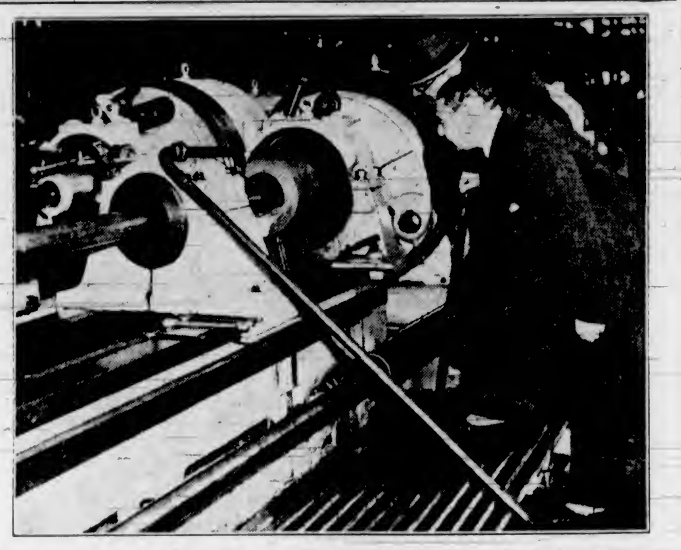

Recently Mr. Hore-Belisha, British Minister of War, Traveled to Woolwich to See the Royal Arsenal, and Above We See Him Inspecting a Boring Machine at Work in the Light Gun Factory.

AROUND the DIAL

TODAY

11:00 a.m.—Ria Ginster, European soprano, will make her first appearance on this continent, singing with the Philadelphia Orchestra, on the Magic Key broadcast. KJR.

1:30 p.m.—The principles of mechanics will be told on the initial broadcast of a new series titled "The World Is Yours." KOMO.

2:30 p.m.—Mickey Mouse, Minnie and other stars of the Mickey Mouse Theatre of the Air will be joined by Pegleg Pete when they make a radio visit to Old Mexico. KOMO.

4:00 p.m.—Jeanette MacDonald, lyric soprano, will lead another "Open House" programme, with Josef Pasternack's Orchestra. KIRO, KVI.

4:15 p.m.—How the State of California became the centre of the giant orange industry because of dirty dishwater will be dramatized on the Strange as It Seems broadcast. KJR.

4:30 p.m.—Grantland Rice, dean of sports writers, and Sylvia Sidney, screen star, will be guests of Feg Murray, with Ozzie Nelson's Orchestra and Harriet Hilliard. KJR.

5:00 p.m.—Marlene Dietrich's meeting with Charlie McCarthy, and John Carter's first solo appearance in the role vacated by Nelson Eddy, will share the spotlight during this feature. KOMO, KFI, KPO.

6:00 p.m.—Jascha Heifitz, violinist, will appear with the Ford Symphony Orchestra and Chorus, directed by Fritz Reiner. KIRO, KVI, KSL.

6:05 p.m.—Albert Pratz will play a $25,000 Stradivarius violin on the CBC Music Hour, under the direction of Geoffrey Waddington. CBR.

7:30 p.m.—Tyrone Power and Ann Sothern will appear in the radio play, "Trinidad Dryad," on the Hollywood Playhouse broadcast. KOMO, KFI, KPO.

9:00 p.m.—Popular selections of the day will be presented by the Royal Victorians during the broadcast of "Sunday Smiles." CFCT.

TOMORROW

3.45 p.m.—President Roosevelt will speak from the White House in connection with the Boy Scouts' twentieth anniversary. KOMO, KVI, KIRO.

4:15 p.m.—The Three Cheers will be presented in popular selections, with Jack Meakin's Orchestra. KJR.

5:30 p.m. — Arm-chair adventure on the high seas will be offered in "Navy Style," the Leon Ware radio drama to be presented on the Grand Hotel broadcast. KJR, KGO.

6:00 p.m. — Spencer Tracy and Joan Crawford will appear in the Radio Theatre production of "Anna Christie," with Miss Crawford in the title role. CBR, KIRO, KVI.

8:30 p.m.—"Night Shift" will originate in the Fraser Mills, near New Westminster, with Jack Peach, Don Wilson and Bill Herbert as the commentators. CBR.

8:30 p.m.—Margaret Speaks, soprano, will be the soloist with Alfred Wallenstein's Orchestra and the mixed chorus during this programme. KOMO, KFI, KPO.

10:15 p.m.—Ira Blue, sports commentator, will tell the tragic story of Ernie Schaaff and his final boxing match. KOMO, KFI, KPO.

Sunday's Programme

CFCT, Victoria, B.C. (1050 Kcys.)

11:00 a.m.—Christ Church Cathedral.
3:15 p.m.—Sunday Afternoon Concert.
3:30 p.m.—Christian Science.
3:40 p.m.—Melodic Themes.
6:00 p.m.—Evening Serenade.
6:30 p.m.—Gospel Sunshine Hour.
7:00 p.m.—Sacred Songs, Alma Johnson.
7:15 p.m.—Christ Church Cathedral Bells.
7:30 p.m.—Christ Church Cathedral.
8:45 p.m.—Evening Reveries.
9:00 p.m.—Sunday Smiles.

CJOR, Vancouver (600 Kcys.)

9:00 a.m.—B.C. Church of the Air.
8:30 a.m.—Request Programme.
11:00 a.m.—Metropolitan Tabernacle.
12:30 p.m.—Recordings.
1:00 p.m.—Skipper Scans the News.
1:30 p.m.—For Shut-Ins, S. Miller.
2:00 p.m.—From the Chapel, organ.
2:30 p.m.—Symphony.
3:15 p.m.—Foursquare Gospel Lighthouse.
4:15 p.m.—Hilda Wilson, pianist.
4:30 p.m.—Swedish Programme.
5:15 p.m.—Britain-Israel.
6:00 p.m.—Concert Hall of the Air.
6:30 p.m.—Waltz Time.
7:00 p.m.—News Flashes.
7:15 p.m.—Recordings.
7:30 p.m.—Christ Church Cathedral.

CBR, Vancouver (1,100 Kcys.)

9:00 a.m.—See C.B.C. Network except:
4:00 p.m.—Recorded Symphony.
5:00 p.m.—Musical Miniatures.
5:30 p.m.—Echoes of Britain.
8:00 p.m.—Home Gas Concert Orchestra.
9:30 p.m.—Safety Specialists.

C.B.C. NETWORK

9:00 a.m.—N.B.C. Home Symphony.
9:30 a.m.—Radio City Music Hall.
10:30 a.m.—Chamber Music.
11:00 a.m.—Romance of Sacred Song.
11:30 a.m.—Pianoramas, Jack Emerson.
11:45 a.m.—Radio Pulpit.
12:00 noon—New York Philharmonic Symphony.
2:00 p.m.—Tudor Manor Choral Group.
3:00 p.m.—And It Came to Pass.
3:30 p.m.—G. V. Ferguson, news review.
2:45 p.m.—Jean de Rimanoczy, violin.
4:30 p.m.—Canadian Mosaic.
5:00 p.m.—Canadian Red Cross Appeal.
8:05 p.m.—C.B.C. Music Hour.
7:00 p.m.—Housing Problems.
7:30 p.m.—Along the Danube.
8:00 p.m.—News and Weather.
8:15 p.m.—Lieder Singer, Anna Malefant.
8:30 p.m.—Sweet and Low.
9:00 p.m.—Calgary String Or. (not CBR).
9:30 p.m.—Dream Boat (not CBR).
10:00 p.m.—In Recital, Parham Sisters.
10:15 p.m.—News and Weather.
10:30 p.m.—Chamber Music.

N.B.C.-KPO RED NETWORK
KHQ-KGW-KFI-KPO-KOMO

8:05 a.m.—Silver Flute, folk lore.
9:00 a.m.—N.B.C. Home Symphony.
9:30 a.m.—University of Chicago Round Table Discussion.
10:15 a.m.—Henry Busse and Orchestra.
10:30 a.m.—Morning Concert.
11:00 a.m.—Bob Becker and Guests.
11:15 a.m.—Vagabonds, Negro male quartette.
11:30 a.m.—Paul Carson, organist.
1:00 p.m.—Sunday Special "Colonel" Rod.
1:30 p.m.—The World Is Yours.
3:00 p.m.—Marion Talley, soprano.
2:30 p.m.—Mickey Mouse Theatre of Air.
3:00 p.m.—Catholic Hour, Rev. M. Sheehy.
4:00 p.m.—Professor Puzzlewit.
4:30 p.m.—Interesting Neighbors.
5:00 p.m.—Don Ameche, m.c., Nelson Eddy.
6:00 p.m.—Manhattan Merry-Go-Round.
6:30 p.m.—Frank Munn, Jean Dickenson.
7:00 p.m.—Carnival, music, comedy, vocal.
7:30 p.m.—Tyrone Power.
8:00 p.m.—Walter Winchell, gossip.
8:15 p.m.—Irene Rich in drama.
8:30 p.m.—Jack Benny and Company.
9:00 p.m.—Night Editor, dramatic.
9:15 p.m.—I Want a Divorce, drama.
9:30 p.m.—One Man's Family.
10:00 p.m.—News Flashes.
10:15 p.m.—Bridge to Dreamland, Paul Carson.
11:00 p.m.—Jack Winston's Orchestra.
11:30 p.m.—Joseph Sudy's Orchestra.

N.B.C.-KGO BLUE NETWORK
KOO-KJR-KEX-KECA-KGA

8:05 a.m.—Alice Remson, contralto.
8:15 a.m.—Neighbor Nell.
9:30 a.m.—Radio City Music Hall Symphony.
10:30 a.m.—Command Performance.
11:00 a.m.—Magic Key of R.C.A.
12:00 noon—The Last of the Lockwoods.
12:30 p.m.—Souvenirs Orchestra.
2:00 p.m.—Metropolitan Opera Air Auditions.
3:30 p.m.—Senator Fishface and Professor Piccadotte.
4:00 p.m.—To be announced.
4:15 p.m.—"Strange As It Seems."
4:30 p.m.—Feg Murray, Ozzie Nelson.
5:00 p.m.—Detective Series.
5:30 p.m.—California Concert, dir. Ernest Gill.
8:00 p.m.—Joseph Sudy's Orchestra.
8:30 p.m.—Beaux Arts Trio, instrumental.
7:00 p.m.—Paul Martin and his music.
7:30 p.m.—Cheerio, inspirational.
8:00 p.m.—Readers' Guide.
8:15 p.m.—Blue Barron's Orchestra.
8:30 p.m.—Henry Busse's Orchestra.
8:00 p.m.—Tales of California, drama.
9:00 p.m.—Carl Deacon's Orchestra.
9:30 p.m.—Jack Winston's Orchestra.
9:45 p.m.—The University Explorer, talk.
10:00 p.m.—Louis Panico's Orchestra.
10:30 p.m.—Roger Pryor's Orchestra.
11:00 p.m.—Charles Runyan, organist.

COLUMBIA NETWORK
KVI-KIRO-KFPY-KOIN-KNX-KSL

8:00 a.m.—West Coast Church of the Air.
9:30 a.m.—Major Bowes' Capitol Theatre Family.
9:30 a.m.—Salt Lake City Tabernacle Choir, organ.
10:00 a.m.—Church of the Air, guests.
10:30 a.m.—Capt. Victor A. Cazalet.
10:45 a.m.—Poet's Gold, David Rosa, orch.
11:00 a.m.—Boris Morro's String Quartette.
11:30 a.m.—Rainbow's End (Pacific).
12:00 noon—N.Y. Philharmonic Symphony.
2:00 p.m.—Magazine of the Air.
2:30 p.m.—Dr. Christian, starring Jean Hersholt.
3:00 p.m.—California String Quartette.
3:30 p.m.—Double Everything.
4:00 p.m.—Open House.
5:00 p.m.—The People's Choice.
5:30 p.m.—Paraches of 1938, comedy.
6:00 p.m.—Sunday Evening Hour.
7:00 p.m.—Zenith Foundation, orchestra, actors.
7:30 p.m.—My Secret Ambition, guests.
8:00 p.m.—Joe Penner and Company.
8:30 p.m.—Cab Calloway's Orchestra.
9:00 p.m.—Henry King's Orchestra.
9:00 p.m.—The Toast of the Town (KNX).
9:30 p.m.—Hollywood Melody Shop (KNX).
10:00 p.m.—Clem Kennedy, piano moods.
10:15 p.m.—Door to the Moon.
10:45 p.m.—Phil Harris' Orchestra.
11:00 p.m.—Joe Saunders' Orchestra.
11:30 p.m.—Les Parker's Orchestra.

MUTUAL DON LEE NETWORK
KOL, Seattle

9:00 a.m.—Reviewing Stand.
9:15 a.m.—Christian Science Programme.
8:30 a.m.—Embassy Trio.
8:45 a.m.—American Radio Programme.
10:00 a.m.—Sands of Time, biographies.
10:30 a.m.—Gotham String Quartette.
11:30 a.m.—New Poetry Hour.
12:00 noon—On a Sunday Afternoon.
12:45 p.m.—Ray Keatine's Orchestra.
1:30 p.m.—Lutheran Hour.
2:00 p.m.—Tales From an Antique Shop.
2:30 p.m.—Rabbi Maanin.
2:45 p.m.—Sumner Prindle.
3:00 p.m.—Thirty Minutes in Hollywood.
3:30 p.m.—Reunion of the States, drama.
4:00 p.m.—WOR Forum, dir. S. T. Granick.
4:45 p.m.—Ethel Gwynn, Hollywood commentator.
5:00 p.m.—The Epic of America.
5:30 p.m.—Sammy Kaye's Orchestra.
6:00 p.m.—Choral Contrasts.
6:30 p.m.—News Testers.
6:45 p.m.—News Flashes.
7:00 p.m.—Louisiana Hayride.
7:30 p.m.—Old Fashioned Revival.
8:30 p.m.—Hancock Ensemble.
9:00 p.m.—Newspaper of the Air.
8:30 p.m.—The Shadow, mystery drama.
10:15 p.m.—Johnny Johnson's Orchestra.
10:30 p.m.—Ray Keatine's Orchestra.
11:01 p.m.—Leon Molick's Orchestra.

Monday's Programme

CFCT, Victoria, B.C. (1050 Kcys.)

7:45 a.m.—Rise and Shine.
8:00 a.m.—Morning Salute.
8:15 a.m.—Breakfast News.
8:30 a.m.—Musical Chronometer.
8:00 a.m.—Notes and News.
9:30 a.m.—Financial Flashes.
9:45 a.m.—Singing Strings.
10:00 a.m.—Morning Monitor.
10:15 a.m.—Console Varieties.
10:30 a.m.—Art Farey at the Piano.
11:00 a.m.—Star Parade.
12:00 noon—Concert Hour.
12:30 p.m.—Noon Flashes.
12:45 p.m.—Noonday Varieties.
1:00 p.m.—Healing Words.
1:15 p.m.—Tommy Dorsey's Orchestra.
1:35 p.m.—World Book Man.
1:30 p.m.—Friendly Hour.
4:45 p.m.—Dance Music.
5:00 p.m.—Evening Monitor.
5:30 p.m.—Radio Birthday Party.
6:00 p.m.—Featuring Art Farey.
5:15 p.m.—Music Lovers' Corner.
7:00 p.m.—Supper Dance.
7:30 p.m.—Yodeling Cowboy.
7:45 p.m.—Don Frazer, pianologues.
8:00 p.m.—Comic Songs.
8:30 p.m.—Continental Varieties.
9:00 p.m.—News.

CJOR, Vancouver (600 Kcys.)

8:00 a.m.—News.
8:30 a.m.—Sid Mullett.
8:5a a.m.—Education Week, talk.
9:00 a.m.—Home Folks Frolic.
9:15 a.m.—J. S. Miller—For Shut-Ins.
9:30 a.m.—Ted Williams.
9:45 a.m.—Gospel Singers.
10:00 a.m.—Stock Reports.
10:15 a.m.—She's Notebook.
10:30 a.m.—News Flashes.
1:15 p.m.—Moments With Composers.
3:00 p.m.—Symphony Hour.
3:00 p.m.—Ma Perkins.
3:15 p.m.—Judy and Jane.
3:30 p.m.—Carson Robison.
3:45 p.m.—Kitty Keene, Inc., drama.
4:00 p.m.—Houseboat Hannah, drama.
4:15 p.m.—Church in the Wildwood.
5:00 p.m.—Dad's Cookie Kids.
5:15 p.m.—Pelican Club.
5:45 p.m.—Howie Wing.
6:00 p.m.—Concert Hall.
6:15 p.m.—School Choir.
6:30 p.m.—Ab Hine.
6:45 p.m.—Late Sports Review.
7:00 p.m.—School Dramatic.
7:15 p.m.—Buccaneers.
7:30 p.m.—Skipper Scans the News.
7:45 p.m.—Wilf Wylie.
8:00 p.m.—Monitor News.
8:15 p.m.—Ronnie Matthews, organ.
8:30 p.m.—Sports Broadcast.
10:00 p.m.—Ronnie Matthews.
10:30 p.m.—News.
10:45 p.m.—Ronnie Matthews.
11:00 p.m.—Ski Jumping Jacks.
11:45 p.m.—Slumber Hour.

CBR, Vancouver (1,100 Kcys.)

7:45 a.m.—Gym of the Air.
8:00 a.m.—Breakfast Hour.
9:00 a.m.—See C.B.C. Network, except:
12:45 p.m.—U.B.C. Farm Talk.
12:50 p.m.—Gypsy Strings.
2:00 p.m.—Strike Up the Band.
3:30 p.m.—Radio Forum of C.C.F.

C.B.C. NETWORK

9:00 a.m.—The Boy and Girl Friend.
9:15 a.m.—Kelly's Washtub.
9:30 a.m.—Lang Thompson's Orchestra.
10:00 a.m.—The Happy Gang.
10:30 a.m.—Rex Battle's Orchestra (CBR 10:45).
11:00 a.m.—Big Sister, drama.
11:15 a.m.—London Calling.
1:00 p.m.—Club Matinee, variety.
1:30 p.m.—Swing Along.
1:45 p.m.—Indian Legends.
2:15 p.m.—Don Winslow, U.S. Navy, drama.
3:30 p.m.—Do You Remember?
2:45 p.m.—Closing Stock Quotations.
3:00 p.m.—Education Week.
2:30 p.m.—Fiddlers, orchestra, soloists.
4:00 p.m.—Wilf Carter, cowboy.
4:15 p.m.—Major Bill, for children.
4:30 p.m.—Ronald Todd, organist.
4:45 p.m.—Canada Week by Week, talk.
5:00 p.m.—Morton Gould's Orchestra.
5:30 p.m.—Canadian Teachers' Federation.
8:00 p.m.—Radio Theatre.
7:00 p.m.—Acadian Serenade, Halifax (B.C. Network).
7:30 p.m.—Sports in Canada.
7:45 p.m.—Art Sinnet, Roberta Wood.
8:00 p.m.—News and Weather.
9:15 p.m.—Burrard Male Choir, Vancouver.
9:30 p.m.—Night Shift, Canadian scenes described.
9:00 p.m.—Listen to the Band.
9:45 p.m.—This Week and Next, orch.
10:00 p.m.—The Old Gardener.
10:15 p.m.—News and Weather.
10:30 p.m.—Evening and You.

N.B.C.-KPO RED NETWORK
(KHQ, KGW, KFI, KPO, KOMO)

8:00 a.m.—Margo of Castlewood, drama.
8:15 a.m.—Aunt Jemima, drama.
8:30 a.m.—Leo and Ken, songs, patter.
8:45 a.m.—Ed. MacHugh, Gospel singer.
9:15 a.m.—The O'Neills, drama.
9:30 a.m.—Bobby Grayson's Orchestra.
10:15 a.m.—Mrs. Wiggs of Cabbage Patch.
10:30 a.m.—John's Other Wife.
10:45 a.m.—Just Plain Bill—Drama.
11:15 a.m.—International Broadcast from Berlin.
12:00 noon—Pepper Young's Family, drama.
12:15 p.m.—Ma Perkins—Sketch.
12:30 p.m.—Vic and Sade—Comedy.
12:45 p.m.—The Guiding Light.
1:15 p.m.—Story of Mary Marlin, drama.
1:30 p.m.—Hughes Reel, Rush Hughes.
1:45 p.m.—Dr. Kate, drama.
2:30 p.m.—Rex Maupin's Orchestra.
3:00 p.m.—Cressah Matthews, tenor.
3:15 p.m.—Top Hatters, dance orchestra.
3:30 p.m.—Women's Magazine of the Air.
3:45 p.m.—President Roosevelt.
4:15 p.m.—Melody Matinee.
4:30 p.m.—John Herrick, baritone.
4:45 p.m.—Melody and Rhythm.
5:00 p.m.—Beaux Arts Trio.
6:00 p.m.—Paul Martin and His Music.
6:30 p.m.—Phil Spitalny's Orchestra.
7:00 p.m.—Contented Hour.
7:30 p.m.—Burns and Allen, comedy.
8:00 p.m.—Amos 'n' Andy.
8:15 p.m.—Uncle Ezra's Radio Station.
8:30 p.m.—Voice of Firestone.
9:00 p.m.—Fibber McGee and Molly.
9:30 p.m.—Vox Pop, sidewalk interviews.
10:00 p.m.—News Flashes.
10:15 p.m.—Sports Graphic, Ira Blue.
10:30 p.m.—Jimmy Grier's Orchestra.
11:00 p.m.—Eddie Duchin's Orchestra.
11:30 p.m.—Reveries.

N.B.C.-KGO BLUE NETWORK
(KGO, KJR, KEX, KECA, KOA)

8:00 a.m.—Norman Sherr, pianist.
8:15 a.m.—Josh Higgins of Pinchville.
8:30 a.m.—Original Dixieliths Orchestra, soloists.
8:45 a.m.—Rosie and Her Guitar.
9:00 a.m.—Time for Thought, uplift.
9:30 a.m.—National Farm and Home Hour.
10:45 a.m.—Jack and Loretta Clemens.
11:00 a.m.—U.S. Army Band.
11:45 a.m.—U.S. Dept. of Agriculture.
12:00 p.m.—Rochester Civic Orchestra.
1:00 p.m.—Club Matinee, variety.
2:15 p.m.—Don Winslow of the Navy.
2:45 p.m.—Cadet Quartette.
3:00 p.m.—U.S. Army Band.
3:35 p.m.—Rakov Magic Rhythm.
4:00 p.m.—Music to My Hobby.
4:15 p.m.—Three Cheers, vocal.
4:30 p.m.—John Wolfe, Clarence Hayes.
4:45 p.m.—Time Road, tenor.
5:00 p.m.—Melody Puzzles.
5:30 p.m.—Grand Hotel, drama.
6:00 p.m.—Philadelphia Orchestra.
7:00 p.m.—Behind Prison Bars.
7:30 p.m.—National Radio Forum—Guest.
8:00 p.m.—Bert Block's Orchestra.
8:15 p.m.—Jim and Marian, comedy.
8:30 p.m.—Magnolia Blossoms, Fisk Jubilee Choir.
9:00 p.m.—Carl Deacon's Orchestra.
9:15 p.m.—Stanford University Progm.
9:30 p.m.—"As a Man Should," drama.
10:00 p.m.—George Hamilton's Orchestra.
10:30 p.m.—Rakin Miniatures.
11:00 p.m.—Paul Carson, organist.
11:45 p.m.—Last Minute News.

COLUMBIA NETWORK
KVI-KIRO-KFPY-KOIN-KNX-KSL

8:00 a.m.—Ruth Carhart, songs (KFPY).
9:00 a.m.—Mary Mitchell, commentator.
9:15 a.m.—Edwin C. Hill, news comments.
9:30 a.m.—Romance of Helen Trent.
9:45 a.m.—Our Gal Sunday, drama.
10:00 a.m.—Gold Medal Feature Time.
11:00 a.m.—Big Sister—Drama.
11:15 a.m.—Aunt Jenny's Real Life Stories.
11:30 a.m.—School of Air—History.
13:00 noon—Coolidge Quartette.
12:45 p.m.—The Newlyweds—Comedy.
1:00 p.m.—Mytt and Marge—Drama.
1:15 p.m.—Pretty Kitty Kelly—Drama.
1:45 p.m.—Dr. Allan Roy Dafoe.
3:30 p.m.—News Through a Woman's Eyes.
3:45 p.m.—Hilltop House, drama.
3:00 p.m.—Two Hearts in Three Quarter Time.
3:15 p.m.—The In-Laws, comedy.
3:30 p.m.—Press-Radio News.
3:35 p.m.—George Hall's Orchestra.
3:45 p.m.—President Roosevelt.
4:15 p.m.—Ben Bernie's Orchestra.
4:45 p.m.—Eddie Albright's Bookworm.
5:00 p.m.—Maurice Orchestra (KVI).
5:30 p.m.—Beach Trio (KVI).
5:45 p.m.—Judy and the Jesters.
6:00 p.m.—Radio Theatre.
7:00 p.m.—Ozzie Nelson's Orchestra.
7:30 p.m.—Brave New World (KNX).
8:00 p.m.—Poetic Melodies (KSL).
8:00 p.m.—Scatterpood Baines, drama.
8:15 p.m.—Boake Carter, comments.
9:30 p.m.—Pick and Pat, comedy, music.
9:00 p.m.—Eddie Fitzpatrick and his Orchestra.
8:15 p.m.—Jack Crawford's Orchestra.
9:30 p.m.—Orin Tucker's Orchestra.
9:45 p.m.—Hawaiian Moon (KNX).
10:00 p.m.—The Night Rider.
10:15 p.m.—White Fires, drama.
10:45 p.m.—Phil Harris' Orchestra.
11:15 p.m.—Del Milne's Orchestra.
11:45 p.m.—Prelude to Midnight.

MUTUAL DON LEE NETWORK
KOL, Seattle

8:00 a.m.—Merrymakers.
8:30 a.m.—Garden Club.
8:45 a.m.—Reminiscin.
9:00 a.m.—Boy and Girl Friend.
9:15 a.m.—Homemakers' Club.
9:30 a.m.—Gordon Dennis.
9:45 a.m.—We Are Four, drama.
10:00 a.m.—News Flashes.
10:15 a.m.—Carson Robison's Buckaroos.
10:30 a.m.—Myra Kinsley, astrologer.
10:45 a.m.—Voice of Experience.
11:30 a.m.—Lucky Girl, drama.
11:45 a.m.—Sid Gary, songs.
13:00 noon—News Flashes.
12:15 p.m.—Dance Music.
1:00 p.m.—National Emergency Council.
1:15 p.m.—West and Matey.
1:45 p.m.—Book a Week.
2:00 p.m.—The Johnson Family.
3:15 p.m.—Monitor Views the News.
2:30 p.m.—Kats on the Keys.
2:45 p.m.—Margaret Nixon.
3:00 p.m.—Feminine Fancies.
4:00 p.m.—Fulton Lewis, Jr., news.
4:15 p.m.—Backyard Astronomer.
4:30 p.m.—Henry Weber's Concert Orch.
5:00 p.m.—French Lessons.
5:15 p.m.—Morton Gould's Orchestra.
5:30 p.m.—Lawrence Welk's Orchestra.
6:15 p.m.—Phantom Pilot.
6:30 p.m.—Frank Bull, sports.
6:45 p.m.—News Flashes.
7:30 p.m.—Lone Ranger, drama.
8:15 p.m.—Impressions.
8:30 p.m.—Don Ingham Presents.
9:00 p.m.—Newspaper of the Air.
9:30 p.m.—Kay Kayser's Orchestra.
10:30 p.m.—Ray Keating's Orchestra.
11:00 p.m.—Dance Orchestra.
11:30 p.m.—Red Nichol's Orchestra.

Urge Recognition Of Brave Rescue

James B. McKay, 2117 Yew Street, Vancouver, is being recommended for an award of the Royal Humane Society for his bravery in rescuing Edward G. Griffith from the water in the Inner Harbor here early last month, when Mr. Griffith was in imminent danger of drowning as a result of a fall into the harbor when he was attempting to board the Vancouver boat by way of a stern line.

Several Vancouver residents have written to the press of that city urging that Mr. McKay's heroic act should be brought to the notice of the society.

Fitted out with clothing and all necessary equipment, and supplied with money by Norman R. Hill, Victoria, Mr. Griffith recently left here by the Ss. Princess Maquinna for the Zeballos goldfields.

Always Delicious

"SALADA" TEA

LUX RADIO THEATRE
DIRECT FROM HOLLYWOOD
Tomorrow Cecil B. DeMille presents
JOAN CRAWFORD
SPENCER TRACY
in
"Anna Christie"
CBR — 6 P.M.

NOW on the Air!

HOWIE WING
The Thrilling Story of a Young Aviator
EVERY MONDAY, TUESDAY, WEDNESDAY and THURSDAY
CJOR
Vancouver, B.C.
(5:45-6:00 p.m.)
PRESENTED BY
Kellogg's

Mother, He's Not a Guinea Pig

Don't Experiment with Remedies Unknown to You . . . Ask Your Family Doctor First

There is no such thing as a "bargain" in unknown remedies — no matter how little you pay.

That is true especially of "Milk of Magnesia"—so often given to children. The brand known to doctors and public alike for 50 years is "PHILLIPS' Milk of Magnesia." That is the brand to ask for at the store — PHILLIPS' — because it is safe for children.

What to remember is this: Make sure to say PHILLIPS' and get the original — at every drug store.

TO CARRY WITH YOU

Now made in tiny tablets—each equivalent to one teaspoonful of genuine Phillips' Milk of Magnesia.

MADE IN CANADA

PHILLIPS' MILK OF MAGNESIA

HEANEY'S

MOVING

Is the Woman's Responsibility . . .

BUT It's Our Business

Nine times out of ten the burden of moving falls on the woman's shoulders. Knowing this we have planned our service to meet the exacting requirements of the housewife, proud of her furniture and her home, who demands absolute protection for her cherished belongings.

WE ARE SPECIALISTS IN ALL FORMS OF CARTAGE AND HAULING

We have the equipment and the experience to handle all types of removals. The rush order to move a single chair receives the same care and attention as does the commission to pack and ship a house ful of valuable furniture. Padded vans, separate covers for each piece and cleanly uniformed workers protect your possessions.

The Oldest-Established Cartage Company in Victoria

MOVING
PACKING
SHIPPING
STORAGE

LIFT VAN SERVICE TO VANCOUVER

Phone G1194

HEANEY'S

521 BASTION STREET OPP. COURT HOUSE

Magazine Features

The Daily Colonist.

(ESTABLISHED 1858)

Third Section

NO. 48—EIGHTIETH YEAR

VICTORIA, BRITISH COLUMBIA, SUNDAY, FEBRUARY 6, 1938

SKY-WAYS of 1938

By SANDHAM GRAVES

ACROSS Canada now from Halifax to Vancouver the ground-rails of flying are being laid. Westward from Winnipeg, Canada's main airway will be by way of Regina, Lethbridge, Cranbrook, Oliver and Sea Island, Vancouver. Airports, weather stations, revolving beacons, flicker-lights, radiophones, and radio beams—the necessary aids of commercial air transportation—are being spotted out along the ground. This year, it is expected, air mail and air express will be carried by the Trans-Canada Air Lines between the Atlantic and the Pacific Oceans, with full Canadian passenger service only a little distance in the future.

The Trans-Canada Airway, important enough in itself, may prove of even greater significance, in that it will be another link in an Empire air chain that will stretch literally around the world. Flying, that reaps its richest rewards in the conquest of distance, can make and is making its field of operations the world. It is beyond the scope of this article to more than mention plans by which continents and oceans are being rapidly linked by air under the canopy of man's latest-won and largest "ocean"—the atmosphere.

Even as he launches his new air liners in the sky, man is looking upward to the troposphere and stratosphere, regions of the upper air, where, with sealed cabins, already he has learned to fly. His weather balloons have told him that high above the earth there may be steady winds that can be used to double the speed of his motors and halve the cost; that fifteen hours across this continent, one day across the Atlantic, two days across Europe and Asia, and four days across the Pacific—accomplished now—may be outmoded by tomorrow. In thirty-five years flying has gone far; and yet it may be only at the threshold of its greatest opportunities.

Flying the Public

WHAT will the Trans-Canada Airway mean to Canada? What business will it bring to cities, towns and villages scattered out along the route? What does flying imply for the public? Those are pertinent questions. South of the international border, where last year the United States closed ten years of transcontinental flying with clear-cut gains in passengers, mails and express carried, there is an analogy, if not a complete answer. Part of the answer lies in the carriage over our neighbor's system of 1,320,000 passengers by air in 1937, compared with 8,679 passengers in 1927. Part of the answer was the reduction in air-trip insurance at January 1 this year to surface-travel rates of twenty-five cents per $5,000 for a four-hour flight. Part of the answer were the 250,000 air passengers, 1,500,000 pounds or air mail, and 600,000 pounds of air express estimated to have originated on the Pacific seaboard alone last year. That was a concrete result; new business, from the sky.

It is twenty-seven hours by rail from Seattle to San Franscico, but only five and a half hours by air. That, too, is a result. From Vancouver, even now, one can be dropped by air and rail in Ottawa, Toronto or Montreal in little over twenty-four hours. Flying the old Overland Trail of the covered wagons of 1828, air sleepers and day planes make the crossing between Oakland and New York in fifteen hours. At the start of transcontinental flying ten years ago, the same trip required thirty-three hours; and by train three to four days.

Flying has done, is doing, queer things to our normal concepts of time. Recently I completed a round trip by air from Vancouver to Los Angeles. The air distance involved was 2,323 miles, and it was made by regular transport planes in fourteen hours and forty-four minutes, flying time. That works out at about 160 miles an hour on the average, with part of the way made at 220 miles an hour. I traveled over the Trans-Canada Air Lines link from Vancouver to Seattle, and the rest of the way by United Air Lines. The flying times were impressive: Vancouver-Seattle, 123 miles, fifty minutes; Seattle-Portland, 145 miles, one hour; Portland-San Francisco, 580 miles, three hours, forty-seven minutes; San Francisco-Los Angeles, 328 miles, one hour thirty-five minutes. The return trip, stopping at Seattle, 1,160 miles, was made in seven hours and forty-two minutes, flying time; and in a total elapsed time of eight hours thirty-two minutes. That is fast travel.

1. Loading air express: part of the hundreds of tons sent by air on the Pacific Coast last year.
2. Douglas "Mainliner" in the air, over a sunlit sea of snow-white clouds: one of the ships that pass in the sky.
3. Air travel is comfortable, visibly so. Here is the interior of a twenty-one-passenger United Air Lines transport similar to those plying between Seattle and San Diego in Summer. Twenty-eight feet long, seven feet high, and eight feet broad, the cabin is kept at seventy degrees, air-conditioned.
4. Maurice McGregor, son of Fred M. McGregor, of Victoria, and now a senior pilot in the Trans-Canada Air Lines.
5. Maurice's ship, one of the twin-engined, ten-passenger Lockheed Electra monoplanes being operated now by Trans-Canada Air Lines between Vancouver and Seattle.
6. There is no back-seat driving in the air. With fifty-seven varieties of instruments to watch, pilot and co-pilot need this spacious and comfortable cockpit. Compass, altimeter, air speed indicator and all the aid instruments are there, together with many new ones. The automatic-pilot, a rectangular box in the centre of the picture, sees all, knows all, and tells all!
7. Typical scene at a Northwest airport, with the public gathered to welcome friends. Douglas Mainliner just drawn up at the loading gate, and the air station and control tower in the background.
8. Boeing twin-engined, ten-passenger monoplane in the air, with her chief pilot clearly visible in the raised cockpit in front.
9. Capt. Grover Tyler, First Officer Carl Bruce, and Air Stewardess Miss Olive Hamilton, the crew of one United Air Lines transport plying the air lanes of the Pacific Coast. Capt. Tyler has 1,500,000 air miles to his credit, and was an original pilot of the company's fleet in 1936.

Illustrations by courtesy of United Air Lines, with exception of Nos. 4 and 5, which were contributed through Trans-Canada Air Lines.

Odds 20,000 to 1

SPEED is important, but speed alone is not sufficient to establish flying. There must also be safety. Is flying safe? This is the first question the public will ask, and is asking. The answer was established to the satisfaction of 1,320,000 people on this continent last year, but there may still be room for the question in a country that has not been brought closely in contact with flying. Four of the leading insurance companies comprising the Associated Aviation Underwriters, by reducing air-trip insurance rates to the same level as rail rates this year, are wagering that 20,000 people now travel safely by air for one person that becomes involved in even a minor accident. The automobile cannot stand up against that comparison. Assertion is one thing, and proof is another. What are the positive factors making for the safety of the public in the air? That is a fair question, and there is a definite answer.

On my trip I examined seven airports, and talked with executives and operations' staffs of three transcontinental and one trans-oceanic air lines. With the knowledge of what to look for and where to find it, I returned convinced that transport air lines have gone as far as any other system of transportation, since its inception, to ensure the safety of their patrons, perhaps further. The question of safety divides easily into four main headings: airways, machines, personnel, and policies. Let us take them one at a time.

Safety in the Air

FLYING begins on the ground. Airways consist of a system of airports, linked together on the ground by visual, radio, weather and other aids, in what one may call the ground-rails of flying, the whole system under the strictest supervision by national regulation and constant inspections. While the system is spread out on the ground, it extends upwards into the sky, where every level is watched and where air traffic is definitely and positively controlled. For example, eastbound and westbound planes travel on different altitudes, and must drop to intermediate levels to change their position, and only then on direct orders from the ground.

(Continued on Page 3)

Women Must Weep

By Viola Paradise

"SORRY I'm late," Mrs. Canovan apologized, "but the surf was so gorgeous I just couldn't tear myself away. . . . I'll skip the soup, Margy. Mackerel, please, and the vegetables, but no potatoes. . . . But, speaking of surf, I never in my life——"

"Yes, isn't it!" Mrs. Goode exclaimed. "M-m-m—let's see. Pie, Margy . . . or no, maybe, after all——" Mrs. Goode paused to consider.

Miss Holcombe took possession of the pause. "What do you think, Mrs. Canovan, they say the Emsen boy—you know those people with the big place at Knife Ledge Harbor—they say he's out in a speedboat with one of the native boys——"

"How thrilling!"

Four pies, three puddings—Margy rehearsed the orders desperately to herself. Four pies——

"Let me see; I had pudding yesterday, didn't I, Margy? Well, pie, then. . . ."

Five pies, three puddings. Margy said the words over and over to herself. She would not, would not, listen to the talk about surf! Or to the foghorn. Or to the roar and crash and hiss of the surf . . . as if the boarding-house were atop the rocks. . . . The fog wiped out the meadow that slanted between, and the southeast wind brought the sound so close, it seemed the sea would reach up and crunch the house to driftwood.

A speedboat hadn't a chance in that sea!

Six pies, four puddings. . . . Margy hurried through the swinging doors to the kitchen.

No need to repeat the orders. Mrs. Trundy had heard them. One could hear every word in the kitchen. Even now, as Mrs. Trundy cut pies, the talk about the surf came through:

"The most wonderful spray!"

"I stick to the fire; it's too cold to go out."

"It's cold, all right; but, even so, it's worth freezing to see surf like this."

Margery shuddered and looked at Mrs. Trundy. Mrs. Trundy paid no attention. It was as if she were in a trance. As if only her swift hands were present to cut pies, and all the rest of her away, scudding angrily over the angry sea. . . . As if Mrs. Trundy's lips—those tight, white lips—were parted, shouting his name: "John! John!" . . . As if her body were curved and cupped to hear his answering voice.

It was better to listen to the boarders. Margy left Mrs. Trundy, carried the dessert tray through the swinging door. . . .

Two months ago Mrs. Trundy was nothing to Margy—just somebody over at Quaricut Point who needed a girl to help. Two months ago Mrs. Trundy meant only a chance to earn some money and to escape the shiftlessness of her own happy-go-lucky home. How shiftless it was Margy hadn't realized until she saw Mrs. Trundy's scornful eye note the stack of unwashed breakfast dishes at ten o'clock and her mother's untidy hair skewered in a precarious knot by a single hairpin.

Land, Margy," her mother had said later, "you don't have to work for that Sphinx. Why, she hardly said a dozen words, all told! We're not good enough for her. She'll treat you like dirt."

BUT Mrs. Trundy treated her well enough. The work was hard, but no worse than at home, where there was no system. Here at the Trundy's, things moved with a precision and order which stirred Margy's admiration. From the beginning she had admired Mrs. Trundy, though she was rather afraid of her, too. Mrs. Trundy hardly ever talked. Even to her son, John, she talked little, but anyone could see by the light that came into her rather severe eyes at the mention of his name that she was crazy about him.

But after a few weeks Mrs. Trundy was friendlier to Margy. "You did that real nice," she said now and then when Margy's work pleased her especially. Sometimes she and Margy laughed together over the antics of the new kittens. And sometimes they exchanged glances at the conversation of the boarders.

But that was before Margy fell in love with John.

At first she saw little of John. By the time she came down mornings he was already out of the house, either at his farm chores or in his boat, baiting lobster traps. He ate his other meals in a hurry, hardly noticing her. Then there had come a rainy spell, and John had been in the kitchen a lot; and they got used to each other and the shyness wore off a bit.

On the morning of the Fourth of July he brought in the first green peas of the season, a bushel basket of peas. "Taste 'em, Ma," he said proudly, opening a pod with his thumb and holding the peas out to his mother. "Ever tasted sweeter? Here." He opened another pod. "You, too, Margy." He held them out, smiling, his palm up. Margy smiled back as she scooped them out of his hand.

That was the very minute she fell in love with him.

There was no happiness in it, at first. For he could never love her. He must remember the morning he had driven his mother over to engage her. He must remember the messy barn, the slackly fenced pigpen, the rusty tools left lying about. It was true what her mother had said—"We're not good enough . . ."

At night Margy could sometimes manage to pretend to herself that he might fall in love with her. By day it was unimaginable.

She dreaded the moment when he would appear in the kitchen door, and yet burned with impatience for his coming. At meals she avoided looking at him. Sometimes she would sit in miserable silence. Sometimes she would find herself chattering to his mother: Mrs. Goode said this . . . Mrs. Canovan had on a new dress. . . . Wasn't it fine they'd not have to drown any of the kittens? They were all spoken for. . . . And, under her chatter and under her silence, the wish stabbed her and stabbed her again, the impossible wish that he would look at her suddenly, and suddenly his very body would be strange to him with love of her.

The receiver fell from Mrs. Trundy's hands and Mrs. Trundy slumped to the floor. Margy grabbed almost blindly for the receiver.

EVEN if it could go no farther than that. It couldn't, of course. She wasn't within a million miles of being good enough for the Trundys.

After the dinner dishes were done, about two-thirty, she was free until five o'clock. On bad days she spent these hours pretending to rest in her room. But she lay scrouged up into a ball on the bed, her arms hugging her body, trying to crush the ache of longing. On good days she would hurry down across the tilting meadow to the shore. But, instead of following the path directly, she went through a strip of woods which marched along the upper ledges and found her way to a rough stretch of tumbled rocks, and thence, by a steep climb to a difficult little cove where the boarders never ventured.

It was here one day that the miracle happened. John was waiting for her. He didn't say a word, and when her lips parted with words they could not speak, he kissed her. After she had cried with the bittersweet anguish of the miracle, they talked:

"Gosh, Margy, I've been crazy about you since that day I brought in the peas. Your hand—Gee! I dunno—the fingernails kind of just barely scraped my palm when you took the peas out of my hand."

"But that was the very minute it happened to me, too!"

They laughed in the delight and the wonder of it.

"Look at the sea," she said. Funny, she had come down here day after day, but for a long while she had hardly noticed the sea; she had been blind to everything but her own pain. Now the sea was a blue and diamond glitter in the afternoon sun.

"What is it?" he said. "I don't see anything."

"Just how lovely it is."

"I thought maybe you saw a seal or something. They've been whales along Cape Elizabeth, the paper said."

They climbed down the rocks and explored the low-tide pools, and found a sea cucumber and sea anemone. They watched the seaweed stretch over the rocks as the water came in, and suck outward as the wave receded. They watched the gulls soar and circle. They talked little—John was almost as silent a person as his mother—but they were happy.

Until five o'clock drew near. Then Margy's heart sank. "Your mother—she'll never let us."

"Why won't she?"

"I dunno. My family. We—well, my father sets store by the family, only we're different from you. Not so—so shipshape." She stopped, wanting him to deny it, to say it didn't matter.

"You're awful pretty, Margy."

But her heart sank at the compliment, for a swift frown had troubled his eyes and had as swiftly disappeared. And at this renewal of misery she felt anger, too . . . Oh, not at John. But at the shiftlessness of her family, at the needless mortgage which dangled a continual doom over them, though her father always contrived to raise the money at the last minute. . . . But here at Trundy's there wasn't even the shadow of want. There was luxury, or so it seemed to Margy. It was more like city folks' Summer places than a farmhouse a hundred years old.

AND those hundred years in which other generations of Trundys had lived in this house, just so many more barriers between her and John. Her family were newcomers; only two generations. Her grandfather had lost his farm in Arlstook County and, ever since, they'd had to make shift as best they could. It had never seemed important before—just uncomfortable. It wasn't important. Only, Mrs. Trundy set great store by her hundred-year-old house and five generations of Trundys in it.

As they turned to go back to the house, John said, "Let's not say anything to Mother till the season's over. We can get married in October." And suddenly she was happy again.

For three weeks she was happy. And this happiness lent her such vigor and swiftness that Mrs. Trundy actually praised her work. "I never guessed you'd catch hold so well," Mrs. Trundy said.

Then, four days ago, the bubble of happiness burst. She had slipped out after the supper dishes were done and she and John had gone down to their little cove and had walked about the shore. And Mrs. Trundy saw them, arm in arm, as they came back, saw them kiss each other good-night.

She was waiting, cold-eyed, severe-lipped, when they reached the door.

John said, "We're fixin' to marry in October, Ma."

Mrs. Trundy didn't answer in words. She pressed her lips tighter and shook her head in a firm negative. And her eyes swept Margy the way they had swept the untidy kitchen in Margy's home. With scorn . . . and then with something worse—a deadly enmity.

For the last four days Mrs. Trundy had spoken no unnecessary word to Margy. But Margy knew she meant to prevent the marriage. And Margy felt helpless against the strong will of John's mother.

Often, now, when Margy began some one of her regular tasks, Mrs. Trundy, without a word, would take it out of her hands, would do it herself. And Mrs. Trundy managed, without seeming to manage, to prevent her from seeing John alone. It was, "John, I need a new wringer roll for my washing machine"; or "John, tonight, will you take me to town? I have to see Mrs. Ames, of the Ladies' Union."

But day before yesterday John had got away for a minute. He found her in their special cove.

"She'll never let us!" Margy had wept.

"Listen, Margy; don't cry. Listen! I got some good news. Harold Emsen's going to pay me fifty dollars—imagine; fifty dollars!—just to go to Bar Harbor with him in his speedboat. We can get married when I get back, and never tell her—not till all the boarders have gone and the squash and potatoes are in." . . .

And now where was he in this storm: in this surf that these boarders raved about? They sat there eating and talking of the surf as if it were something just for their entertainment. While John——

Of course, he might be safe. He knew every ledge and quirk of this part of the coast. There were a dozen islands they might have made safely. Besides, John was an expert sailor. The sea was in his blood. . . .

AT last the boarders had finished dinner. Now Margy could wash the dishes. Instead of listening to the boarders or to the crash of surf, she could listen with all her heart for the telephone. The Coast Guard Station had promised to telephone the minute they had news.

Margy tried to make the dishwashing last a long time. She could not bear to leave the kitchen and Mrs. Trundy. As long as she could look at the straight, trancelike defiance in Mrs. Trundy's hooded eyes, she felt that God would not dare let anything happen to this woman's son. But dishwashing came to an end, and Mrs. Trundy said, "There's nothing for you to do till five o'clock."

It took all Margy's strength to tear herself away from the kitchen. She went up to her little room and lay face down on the bed. She put her hands to her ears to shut out the foghorn and the crash of the surf. But there was no escaping that foghorn; the interval between the blows was just long enough to make each peal a fresh assault, a fresh reminder of death.

No, she would not listen to it. She sat up. She would make herself take count of every other sound she could hear: There was Miss Madison's typewriter tapping cheerily off in the corner room. The radio was sputtering out jazz between crackles of static. And down in the kitchen was the sound of Mrs. Trundy moving about.

Margy got up and looked out of the window. The fog pressed thick and grey against the pane. You could hardly believe that on sunny June days the meadow just below, that tipped so gaily down to the set, had been light green and glittering white with daisies. Today there was only fog and the terrible sea. . . .

No, she could not stay here in this warm, snug room, while John was somewhere in that cold wilderness of sea!

She put on a sweater and raincoat and went down through the field. The fog, so thick against the windowpanes, now seemed to make way for her, standing off a few feet. When she reached the rocks the fog stood still farther off, hanging just high enough above the shore so that you could see the horrible glory of the surf.

She clambered along to a rock on which she and John had sat so many evenings. But now the spray hissed upon it like heavy rain and the surge of the sea came dangerously near. She retreated. Here was another, near enough to watch from, but not dangerous.

Dangerous! With self-scorn she cried the word aloud. To think of her own safety! To think of anything but John!

And Harold Emsen, who owned the speedboat, of course . . . it would be terrible if anything happened to him. But oh, a thousand times worse if harm should come to John.

Besides, it was Harold Emsen's fault. He thought it would be a lark to go to Bar Harbor in a speedboat. Mrs. Trundy had protested. She had no use for speedboats, or for any pleasure craft for that matter. Boats should be sturdy—for fishing or lobster or cargo, or to take folks places they couldn't get to ashore. This cavorting about the sea for fun was silly. Rich man's sport. Even if it would be the easiest fifty dollars John ever earned, she didn't like it.

But that, Margy thought, was just the foolish fear of a mother. She knew John would be all right. Why, the wind was northwest, and it had been as sharp and clear . . . and that fifty dollars—she and John could use that fifty dollars when they started housekeeping.

COULD that have been only yesterday? They hadn't even had a chance to say good-bye alone. He had just stood in the door of the kitchen and said, "G'bye, Ma. G'bye, Margy." Yesterday morning!

And now, unless they had found shelter, there might not be a today or tomorrow for John. There were life preservers in the boat, of course. But a man overboard would die of cold in a few hours. No one could hunt them in this fog.

Fiercely each wave sucked itself up out of its deep trough, swept and stretched to its breathless height, held itself there a still, split second; then its crest sharpened to a long blade, and in a cruel, fierce ecstasy of control, advanced a bit toward the shore. But an instant later the blade ceased to be a blade. It began to curl itself over, a terrible, green curl; and then tumultously crashed into a fury of white water and foam, hurling itself upon the rocks. The rocks seized and tossed the shredded water into high spray. The spray leaped into the air, seemed to stay there a quiet moment, and then floated down, feather-gentle, till the hissing rocks caught again, bewitched it back to water, to be sucked once more into the ravenous hunger of the sea.

Margy thought, "I'd walk into that water; I wouldn't even feel it icy on my skin or the sting of it in my lungs; I wouldn't mind if it drowned my breath and life out of me, if only John could be safe!"

Margy felt rather than heard someone coming behind her. Turning she saw Mrs. Rush and Mrs. Goode. They were shouting something at her, but the wind blew their voices away. She went over to them.

"Isn't it marvelous, Margy?" they shrieked. "We simply couldn't stay away from it."

Her lips parted, but she could find nothing to say. After a bit she stammered, "Guess—guess it's time for me to go back."

But when she had left the rocks, the wind blew their voices at her. "Funny," Mrs. Goode was saying. "Country people never appreciate the beauties of Nature."

That night Margy wakened suddenly from the exhausted torpor which passed for sleep. She sat up. What was it? Some sudden noise. No, it was the foghorn. It had stopped. Now they could look for him, the Coast Guard could look for him!

She went to the window. The night was a good, clear black and the sky brilliant with stars. She began to dress. "I'll go down to the Coast Guard Station and wake them up——"

But the crash of the sea took her to the window again. Beyond the darkness the spray was leaping in a white, soundless echo of the sea's furor. No, they'd never put out in a sea like that . . . they'd not even know where to look.

THEN another sound reached her. She realized that it had been going on for a long time and had stopped when the foghorn stopped. It was Mrs. Trundy down in the kitchen. It sounded like someone beating dough in a bowl. But Mrs. Trundy would hardly be doing that; she had an electric mixer.

To be doing something hard, like beating dough, till one's arms and back and whole body ached, that would be good. A hard, physical ache to out-hurt the other ache of fear, to deaden the fear.

Miracles did happen! It had been a miracle when John fell in love with her. "God," she cried against her clenched fists. "I'll give you back that miracle if only——" But she left the words unsaid. No use, you couldn't bargain with God.

And yet he might be safe. The fog might have closed down while they were ashore, refueling. Or they might have been able to make an island; there were dozens, scores of islands. But even so . . .

She could not stay here in her room doing nothing. She had to find something to do. . . . Where? . . . The barn, of course. It hadn't been swept since John left. She could move both cows into the empty stalls and clean out their stalls. . . . She would slip out so quietly that Mrs. Trundy wouldn't hear.

But Mrs. Trundy heard. Mrs. Trundy raised her eyebrows in silent question.

"I though I'd find something to do in the barn," said Margy desperately.

Mrs. Trundy looked away. Then in a dry voice she said, "You might lend a hand here. Beat up this cake. I'll start some cookie dough."

For two hours they beat and baked, ignoring the electric mixer, never speaking a word. Two cookie jars were filled. Three large cakes concealed elaborate layers beneath thick, luscious icing.

After a while the early-morning sounds began. Exhausted, not by their work but by their fight against despair, they stood still at last and moved with one accord to the window. No dawn, as yet. But there was the morning star. And near the horizon the upside-down crescent moon.

Then Mrs. Trundy broke through her long silence. In a low, shaking voice she said, "Yesterday, I was promising God you could have him—if he came back."

Margy did not answer for some minutes. She thought, "I ought to be glad." But there was nothing left of her to be glad with, only a hard, bitter ache. At length she said in an old, bitter voice, "God has had his choice of two offers. But there's no knowing what God wants."

And suddenly she was racked with a hard sobbing. And Mrs. Trundy was holding her close. . . .

And then the telephone rang.

They broke apart, looking at each other in wild hope. "At this hour—it—it couldn't be anything else!" Margy cried.

ALMOST as one person they moved to the telephone. Mrs. Trundy put the receiver to her ear. She opened her mouth but could not make a sound. She moved aside, pushing Margy to the mouthpiece, but still holding the receiver to her ear.

"Hello." Margy choked the word out. Margy heard a squeak of words. Then the receiver fell from Mrs. Trundy's hands and Mrs. Trundy slumped to the floor.

Margy grabbed almost blindly for the receiver. "Say it again!" she cried into the mouthpiece. "Say it again! Oh . . . where? When? . . ."

She staggered into the pantry and got the ammonia and held a rag soaked in it to Mrs. Trundy's nose, crying over and over, "He's all right! He's safe!" And at last Mrs. Trundy opened her eyes. "He's safe!" Margy cried again. "A plane saw their smoke signal, from one of those little islands with nobody on it. They radioed the Coast Guard. . . . Mrs. Trundy, listen; he's safe; he's safe! The Coast Guard boat went out for them. John was hardly scratched, just skinned a little on the rocks. Harold Emsen's hurt some, not much. The boat cracked up just as they got to shore; they only had to swim a way. John's all right!"

Mrs. Goode had just said, "Chicken dinner on a Tuesday!" and Mrs. Canovan was saying, "Too bad the surf is going down. It was gorgeous this morning."

At that moment Margy saw him through the dining-room window. He was coming round the house with his slow-seeming but really quick walk. She hurried back through the swinging door to the kitchen.

But there she stopped. She could be generous and let his mother have him first, know the good, solid feel of him in her arms, warm and dry and safe.

She got to the kitchen just as he reached the kitchen door.

"Hi!" he said, grinning from his mother to Margy.

Pie knife in hand, Mrs. Trundy looked up. "John!" she said, "whatever became of your hat?"

"Blew overboard," said John casually. "Smells like I'm in time for dinner."

That's how they were, these Trundys. Yet Margy knew, now, that his mother's arms were as hungry for him as her own, that for his mother, as for her, nothing in the world mattered except that he was here, and safe and whole.

All right, she could be a Trundy, too—or almost. "What'll it be, John? Fried chicken, or fatted calf?"

(Copyright, 1938, the Bell Syndicate, Inc.)

Celebrate Reformation

PLANS are being completed for the celebration on a national scale of the fourth centenary of the Reformation and of the first placing of the English Bible in every parish church.

In 1538, Henry VIII caused the following injunction to be issued: "Ye shall provyde . . . one boke of the whole Bible of the largest volume in Englyshe, and the same sett up in summe convenient place within the said churche that ye have care of, whereas your parishioners may most commodiously resort to the same and rede yt."

Public meetings and pageants are being arranged to mark this centenary, and June 19 will be observed as Thanksgiving Sunday, when a service will be held at St. Paul's Cathedral, which the King and Queen will probably attend. The public will be reminded, too, of the immense and beneficial influence which the English Bible has exercised upon the ideals that have moulded the character of the people in Great Britain and throughout the world.

Presentations at Court

PREPARATIONS have already begun in the Lord Chamberlain's office for the Royal Courts to be held in four or five months' time. Applications from all ladies wishing to present debutantes must be received by January 1, and thereafter the office is full of activity.

No waiting list is kept. Those who failed to obtain a summons to Court last Summer must send in their names again. In addition there is the new crop of debutantes who have just left finishing schools and are looking forward to making their curtsey. The qualifications which entitle a woman to apply for permission to make presentations are that she herself has been presented at Court and that she is married. The number of Courts to be held this year depends on the number of applications received. The final decision then rests with the King.

Building of the Malahat

By Major J. F. L. MacFarlane

A SHORT time since, a friend of mine and I were discussing the road system of Vancouver Island and, of course, the Malahat. "Now," said he, "why don't you write an account of the building of that road; it would be most interesting to a number of people. Recollect, it will be twenty-seven years this year since it was opened for traffic." So here goes.

In order that the reader may understand the reasons which prompted me to start agitating to have this road built, I must begin at the very beginning.

In the year 1903 I came to Victoria, and through the kind offices of a friend and fellow-countryman, Arthur St. George Flint, purchased a 100-acre lot close to Mill Bay. I also became possessed of a democrat and a mare who served me faithfully for many years.

Well, one fine morning in June, I loaded my impedimentia on the democrat and, accompanied by my friend Flint, started off at 5 a.m. to drive out by Old Sooke Lake Trail to Shawnigan Lake, where we arranged to stay the night at his place and proceed to Mill Bay by a crossroad next morning.

When we reached the rising ground beyond Goldstream we got off and walked till we got to the top and looked down the steep hill and thought we could now have a welcome rest. Not a bit of it! It was too steep. Having no brake, I tied the wheels together and got down "by degrees" (the way they say in Ireland the lawyers get to heaven).

Holes and Rocks

THE trail was only wide enough for one pair of wheels, full of holes and rocks, worse than any Irish "boreen."

When we got down to the lake, we found a nice spot for lunch by a tiny stream, so I unhitched the mare, watered and fed her. Here I must mention what might have been a fearful tragedy. While I was tying the wheels together at the top of the mountain, my two eldest boys, who had accompanied us on their bicycles, had gone on in front of us and were out of sight. When we had proceeded about a couple of hundred yards one of them returned, covered with scratches, dragging the remains of his bike. His brother, he said, was further down "somewhere." We found him further on, much in the same condition as his brother, and his bike also done for. Neither of them were seriously injured, and like good fellows (which years afterwards they proved themselves to be) made light of the whole thing.

While we sat enjoying our lunch and thankful to be on level ground again, I turned to Flint. "Never again," said I, "will you find me driving on this so-called road." "My dear fellow," said he, "if you want to drive to Victoria, this is the only one." "What!" said I," then I get a proper road built." That was what started it.

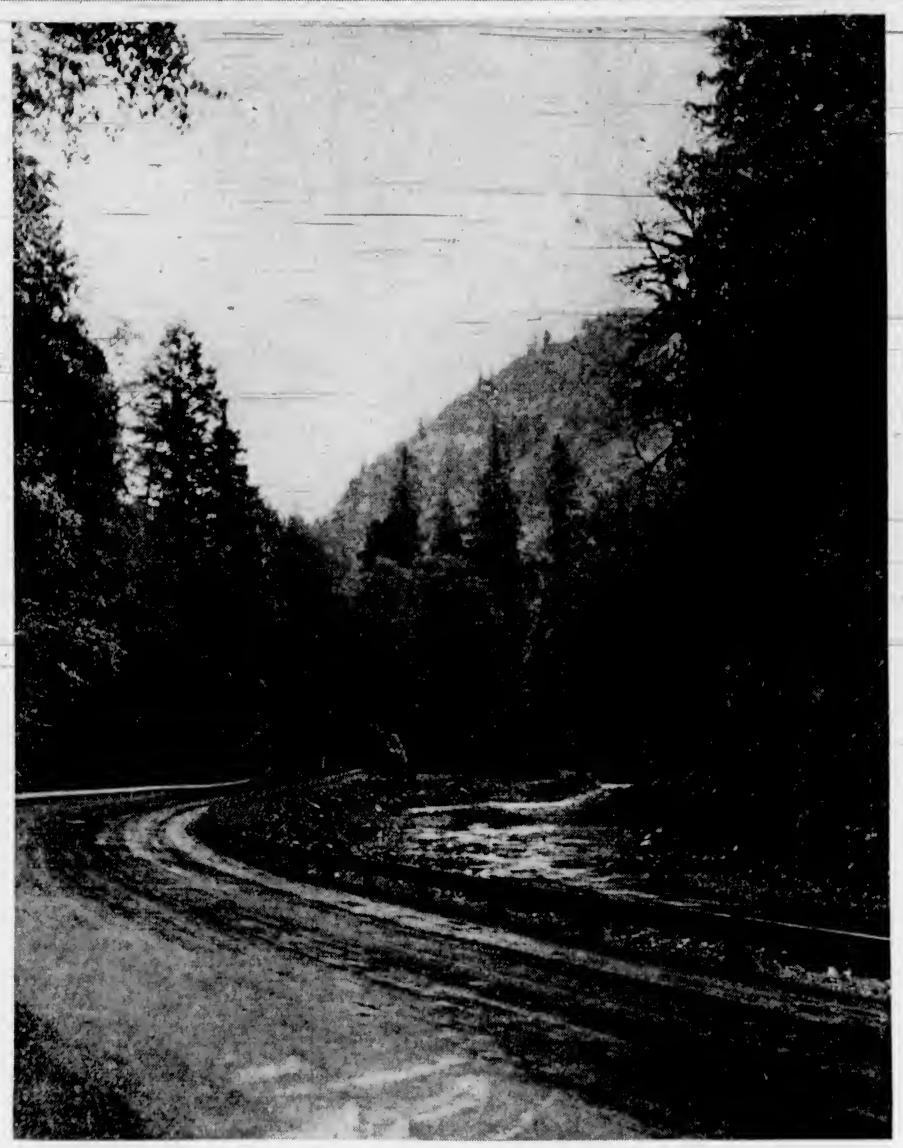

THE MALAHAT MOUNTAIN DRIVE
Where the Picturesque Highway Winds Its Way by the Cool, Rippling Waters of the Goldstream.

Knowledge of Country

I SETTLED down at Mill Bay and, being devoted all my life to field sports, investigated the haunts of the blue grouse along our side of Saanich Inlet. I had a twenty-five-foot sloop, and at times would sail up and anchor here and there in search of game, and so got a fair knowledge of the lie of the country.

I also had a further chance of improving this knowledge, having been appointed Game Warden on the E & N Railway Belt. Mr. Goodfellow, Traffic Manager, supplied me with a rail tricycle, which enabled me to patrol my district from Goldstream to Cobble Hill.

I never lost sight of my hobby of having a road built, and when crossing the high tressles north of Goldstream considered how that canyon could be crossed, and on further investigation found there was necessity to bring the road down to sea level at the mouth of the river and join on to the Government road there leading to the Millstream District. So I decided to go to it at once.

I went to the Parliament Buildings one day. Mr. Fulton was Minister of Lands and Works (they were combined in those days). I asked the question: "Why is it that Victoria, the capital of British Columbia, has got no road leading north?" The reply I got was: "For forty years the Governments have been sending out survey parties to find a line for a road. Each in turn reported that it was impossible." "Well," said I, "I can find you a line. Give me a large scale map and I'll mark a line on it for a road." The man laughed. "Are you a surveyor or engineer?" said he. "No," said I, "but when I was a cavalry officer, our colonel would send me out in turn to make maps. He would make two marks on the Ordnance map in the office about six or eight, sometimes ten miles apart. The officer had to mark a line showing the best means of communication between those points and also a contour of the line. An order came out from the War Office that every officer should supply himself with an aneroid and a compass."

I was duly supplied with the map, accompanied with an incredulous smile on the part of the official. Next morning I drove a post a few yards beyond John Wilkinson's gate at the end of the Government road leading to the place. From this point I marked my line as straight as I could south by east, keeping at the same height above sea level. It was all thick bush. Each day I marked the line on the map, just as the captain of a ship at sea marks his chart of the day's run. I had not undertaken to blaze a line, only to mark a line on the map where a road could be built, as Government surveyors had pronounced it impossible, and I kept my word—"little by little and bit by bit" as the comic song says. I got through it, working only in the Summer months and not continuously. I at length completed my job, nearly three years from the time I started at John Wilkinson's gate.

Next thing was to get hold of the ratepayers. I put up a notice calling a meeting at Cobble Hill Hall to consider the question of having a wagon road built to Victoria (I was then secretary to the Farmers' Institute), so that the farmers of the district could bring their products to Victoria instead of having to send by rail, etc.

On the day appointed I drove to the hall, bringing two friends—the postmaster, Ashley Porter (still there, I am happy to say), made four. No one else turned up. "Never mind," said I, "we'll pass our resolutions and send an account to the press," which we did. "Wagon Road to Victoria: Very Influential Meeting Held at Cobble Hill Hall." Following resolution was carried unanimously: "That we, the ratepayers of this district, hereby ask the Government to have a wagon road built connecting the existing system of roads at Mill Bay with that at Goldstream."

Next day I went by train to Victoria, and at Cobble Hill station was jeered at about the meeting. "Road indeed! a wild goose chase," etc., etc.

Board of Trade

IN Victoria I interviewed Mr. Ellsworthy, secretary of the Board of Trade, and asked if I might be allowed to address them at their next meeting. "Certainly," said he, "the next meeting will be tomorrow." I attended with my map, and gave an account of the whole matter. The result was that they passed a unanimous resolution: "That we, the members of the Victoria Board of Trade, heartily endorse the proposition of Major MacFarlane, to have a wagon road built connecting the existing system of Government road at Mill Bay with that at Goldstream."

I next interviewed the Tourist Association at a meeting, Mr. Wilson, K.C., in the chair. A similar resolution was passed.

The Automobile Association followed suit on the same lines.

I then went round with a petition, visiting every ratepayer I could find from Duncan south. Among the signatures was old Mr. Duncan, Kenneth Duncan's father. It was endless work riding round, sometimes making several visits to get a signature. Then in Victoria I stayed at an hotel and went to all the leading citizens with my map. Eventually I had a list nine and a half feet long of copy paper, with a name on every line.

There was a provincial election pending. Hayward, who lived near Duncan, was the Conservative candidate. He was staying at a neighbor's house. I went to see him after supper time and asked if he would support our road. "What road?" "This road," said I, showing him the map. "If you support our road," I said, "you will get as great a majority as John Evans had last time."

He consented, and was returned. Shortly before the House met I came across Mr. Hayward, now M.P.P. "Oh, by the way," he said, "about that road. I think it is a little premature; better let it drop for a year or two." I was horrified. "Never mind," said I, "I'll ask my friend Hawthornthwaite to sponsor the petition." That was like a red rag to a bull. "No, no, no," said he; "don't give it to him. I'll bring it forward."

When the House met, he handed it in without a word—didn't even say what it was. After the road was built this "professional politician" tried to claim credit for having got it built!

Valuable Assistance

THE man who assisted most of all was H. B. Thompson, M.P.P. for Victoria. When I laid the matter before him, he engaged the services of Frank Verdier, Brentwood, still hale and hearty, I'm glad to hear, a popular man wherever he went, and who knew every inch of Vancouver Island as a timber cruiser.

So Frank was engaged to go over the line and report if it was possible. So to him I gave the map. He blazed the line and reported it as all right. Considerable pressure had been brought to get him to condemn it by a number of unbelievers, who declared it was a shocking waste of taxpayers' money. However, Big Frank treated them with contempt and gave them his opinion of them.

When the matter came before the House there was no discussion, only "What shall we vote to give it a start?" A sum of $25,000 was voted, which the newspapers said would probably be spent at Goldstream. I went at once and called on Mr. Fulton, who asked my opinion. I said I thought it would be better to do a bit at each end, say two miles at Goldstream and six miles at our end, so that at the next session the House would be asked only to vote money to complete a work already well advanced—and also to call for tenders for two-mile sections, as I said many farmers would be able to clear and grade a two-mile piece and also that the Government were looking after their interests at taxpayers. He decided to adopt my plan. Tenders were called for. John Haggerty put in much the lowest tender, which was for the whole eight miles. He defaulted before he had done half the job and the Government finished it by day work. The following year Moore & Pethick got the contract for the intervening ten miles.

First Over Road

ABOUT a week before Christmas the foreman came one evening, according to promise, and told me I could get through next morning, as I wished to be first over the road which I had told my friend Flint I would get built, and accordingly on that December morning, 1911, I drove down to Victoria, and on my return journey called at Road Camp X and found a bottle of "Burke's Irish" and drank success to our new wagon road to Victoria.

I wish to say that I never asked and never received any remuneration whatsoever for my services in connection with the building of this now so well known, beautiful highway, notwithstanding the statements which had been made to the contrary.

Sky-Ways of 1938

(Continued From Page 1)

Flying over airways is by vision and by instrument, depending on visibility; and, either way, the course is marked for every mile and for every minute in the air, both night and day. Today a plane proceeds on "orders" far more strict than any running locomotive.

Let us take a sample airport: Boeing Field, Seattle. It has four steel hangars, 100 by 200 feet; repair shops and all necessary facilities to service the ships of the sky; cindered runways 4,000 feet long, a radio beam, weather-testing station, visual beacons, and other flying aids. Contained in 500 acres, it represents an investment of $2,500,000. There is located a branch of the Federal Bureau of Air Commerce Control, with absolute authority over planes in the sky; a Federal Weather and Meteorological Station, testing the upper air four times a day and issuing weather maps covering 2,000 miles in extent. In addition, transport offices receive hourly weather reports and telegraphic advices by teletype from all over the continent. Weather and visibility is known over established airways for every minute of the day by means of these aids, and checked through radio-contact with the ships in flight.

Weather Is Known

ONE hour before they are to take a plane aloft, the pilot and co-pilot are obliged to enter the operations room to make a direct study of the weather over their route. They do something about the weather. They are handed the flight-log of the last pilot in from that route, checked by the automatic readings of a "flight analyzer," the latest thing in automatic pilots, which records precisely what the plane did in the air. The outgoing pilots know that the automatic pilot will check on them, also, and that their flight-logs must be correct, in turn. As a matter of fact, it takes seventy-seven people on the ground to keep one machine and its crew of three in the air. Most of that personnel is connected with weather and radio service, or flight control. The route between airports is marked by day and by night, and in thick weather, by radio. Flight schedules are cancelled in bad weather without hesitation. Planes are never out of touch with the ground, and on the ground their position is recorded and verified every mile of the way. All orders are recorded, even verbal ones, so that the record is always clear.

Modern transport machines are superb. I traveled on Lockheed-Electras, Boeings and Douglasses, all twin-motored, compact and serviceable. The first two types carry ten passengers, and the Douglas mainliner twenty-one, besides a crew of three. Let us take the Douglas mainliner for brief description. It is powered with twin Wasp engines, each developing 1,150 horsepower, and one alone of which would carry the ship up to 9,500 feet unaided by the other.

Fully loaded, the plane weighs twelve tons. It has a range of 1,500 miles without refueling, ten times the distance of its average flight between stops, and twice that of its longest flight on the coast-to-coast airway. Three-bladed constant-speed propellers are used, giving a cruising speed of 190 miles an hour on 62% power, and a top speed of 212 miles an hour. The automatic pilot can, and does, fly the ship, except for take-offs and landings. It is an aluminum-alloy, bullet-shaped plane, with a wing-spread of ninety-five feet, overall length of sixty-four feet, standing sixteen feet high, with a cabin twenty-eight feet long, eight feet broad, and nearly seven feet high. Leading-edges of the wings and tail are fitted with delcers, and it carries shielded anti-static radio loops. Twelve tons of limousine, air-conditioned comfort, and flying efficiency.

With more than 125,000,000 miles flown, including 20,000 transcontinental flights, United Air Lines is typical of a major transport company with a trained, efficient personnel. Pilots have at times as much as 1,500,000 miles in the air behind them now. They fly not more than eighty-five hours in the month, or 1,000 in the year, under modern rulings, and are paid on a basis that insures a monthly guarantee approximating $650 each, whether they fly or not. From a staff of eight air stewardesses, this one line has progressed to 160, all registered nurses, specially trained and carefully selected. Behind these flying crews are the executive, traffic control, weather, radio, mechanical and other supports, which alone can keep machines steadily and safely in the air. Pilots are physically examined regularly, and are grounded unless in the pink of condition. They are young, alert, and highly trained effectives of a modern, clear-visioned age.

Policies are a definite part of the problem of safety in the air or anywhere else. "Safety" comes first in the policy of transport lines, "passenger comfort" second, and "scheduled performance" subject to weather, third. Schedules are so allotted that no ship is hurried into the air. Pilots are paid so that they do not have to make "flying time." Men, machines and services are rigorously inspected. Training is the alpha and unrelenting inspection and watchfulness are the omega of transport flight. All flights are ordered at what is known as minimum altitude, that is, at a clearance of several thousand feet over all ground obstacles.

"But," you may think, "accidents do happen." Admittedly they do. The Ss. Titanic went down once; but nobody thought the less of steamship operation for that mishap. Air accidents, I am convinced, when they do happen, come in spite of every human safeguard, and from the same conjunction of unforeseen and untimely circumstances that breed all mischances. Transport accidents are rare, and often air lines get blamed for that large and uncontrolled branch of aviation entirely outside their operations, private and jitney flying. If Canada, after ten years of transport flying, can show an equivalent record of safety, its people will have been well and truly served.

Prepare Canadian Service

THERE remains little more to be said. Up and down the length of the Pacific Coast people have discovered the airplane. They are using it. Canada, on this coast, has made a good start in the Vancouver-to-Seattle service under, first, the Canadian Airways, Ltd., and since September 1 by the Trans-Canada Air Lines. Its radio beam, there, is in operation, and highly regarded. Eastward from Vancouver, the beam has been carried to Hope, and is being laid towards Lethbridge. Rocky Mountain test flights have been carried out all Winter. The ground-rails of flying in Canada are going in. Pilots are in training, and Canada has some of the best airmen in the world. For the rest, ten years of controlled air transportation on this continent south of the border offer a vast fund of practical experience for Canada to draw upon, to say nothing of long established operations such as the Imperial Airways and Empire services overseas. It might, perhaps, be emphasized that you cannot have air transport service without the co-operation of the public. Here in Canada we have not done much about that.

Airports are expensive, have exacting requirements, and do not make money in their initial years. On the other hand, the growth of air traffic has been encouraging. The Union Air Terminal at Burbank, Los Angeles, handled 103,357 air passengers last year, with hundreds of tons of air mail and express. San Francisco airport booked 59,358 passengers, 549,408 pounds of mail and 264,079 pounds of express. Oakland has become a great air terminal. Seattle airport handled 35,000 passengers, 115,205 pounds of express and 305,000 pounds of mail. Vancouver for 1937 reported 8,600 passengers, 49,269 pounds of mail and a growing volume of express matter. Travel gains ranging from 12 to 16% over the previous year were reported generally by airports between Los Angeles and Vancouver. The air-tourist has become a Summer phenomenon with transport lines, while business men are flying all year round. Women totaled one in three of all Pacific Coast passengers carried by air in 1937, and children as young as three days old have been carried on the planes, with hot milk prepared for them in advance at every airport en route.

Fares Moderate

FLYING is setting new standards of travel comfort. Airports are luxurious public stations, with restaurants, telegraph, postal and other public services. Air lines rival the most advanced facilities of the older means of transportation, and are bringing their rates down to comparative level. When you travel by air you travel by limousine, parlor chair and full length bed these days, with tipping forbidden and air meals free. Air tickets are exchangeable on nearly all lines, and soon they will book patrons around the world. Starting from Vancouver, one can fly to Seattle for $7.90; to Portland for $16.72; to San Francisco for $57.88, to Los Angeles for $70.83; to Chicago for $102.40; to Ottawa for $141.40; to Toronto and Montreal for under $145, with return rates in proportion, and using trains in Eastern Canada.

Transport lines are developing their own offices, making their own approach to the public, and the public is responding in increasing numbers, because, in addition to everything else, flying takes you off the earth and into the ineffable wonders of the sky. Twelve-ton, twenty-one passenger ships ships are already being outgrown. Twenty-five-ton, forty-passenger air liners with quadruple engines are under construction now, and will be tested out this Spring. If the design is satisfactory, they will go into transcontinental operation on major air lines this year. Sealed-cabin planes for testing sub-strathospheric flying are on order.

Flying is going on and up, with faster machines and the world as its paddock. The Sky-Ways of 1938 are transcontinental, transoceanic and world-wide. Also, they are beautiful, beyond the dreams of men

New Book of Poems

Carl David Marsh, F.R.G.S., well-known traveler and lecturer, in his recently published book of poems, "Songs on the Road," has sublimated in readable verse the wanderings of a lifetime over points so widely diverse as British Columbia and the sources of the Nile, the Solent and the Adriatic. In addition, he is evidently an expert cameramen and has reproduced in his book some very fine photographs of scenes that have inspired him. His verse is not the work of a man who calls himself a poet, but is rather the spontaneous expression of the feelings of one upon whom the impact of life and nature has left a very definite impression which he succeeds in conveying happily to the average reader, who will find in many of them a personal contact. His metre is varied and while his themes are mostly of natural scenes and his response to them, he occasionally goes out of his way to poke kindly fun at modern poetry tendencies that depend on typography and punctuation marks for their effect more than coherence. Of such the one titled with a note of interrogation and subheaded "Neurotic Modern Style" is a good example. But mainly these verses are a simple and definite reconstruction of emotional reactions derived from scenes of beauty and from nature in many of her most appealing aspects.

Metal Mesh Gowns

FOR afternoon and evening parties silver, copper, steel and gold metal mesh make brilliant gowns, often in diagonal stripes. High necks, long sleeves and copious fur trimmings give the dinner gowns a very slender line. Bonnet caps go with them.

Frivolous Watteau hats, light colored and flat-topped and dipping over the brow, are launched for the Spring, with flower and fruit trimmings and wreaths placed well forward on the crown. Apricot and lavender are favored shades.

More Zoo Neighbors

By Robert Connell

WHILE the birds and the butterflies and the ladybirds are good to look at, and create no distasteful feeling such as would move us to avoid their touch, it will be noticed that most of the inhabitants of the garden zoo are more or less unpleasant to most people. There may not be so active a repugnance as is felt towards a snake or a toad where traditional prejudices are involved, but there is still some degree of aversion to "bugs," a term that includes much of the winged insect world, and to "worms," by which the softer creatures, often caterpillars and other larvae, are loosely designated. Things that creep or are moist and slimy are unpleasant to our tastes, quite apart from any harm they may do us. Of course all are not affected alike, and there are those who by nature are removed from common weakness of this kind and feel no disgust and no disinclination to handle any living creature. Perhaps the woman of whom Buckland tells that she gave her child a half-grown frog to suck to cure thrush in the infant's mouth had managed to overcome her feelings of repulsion by her sense of the child's need. Of course we know some people relish frogs as a delicacy, but an English countrywoman is not likely to have had much sympathy with such a taste. Some people whose way of life and thought has been divorced from the soil dislike gardening, I understand, because of the disagreeable animals which abound in the beds. But that is an uncommon degree of ultra-refinement, and generally custom replaces active repugnance with simple difference.

Thus the most refined of gardeners will not hesitate to pick the slugs off her plants and destroy them, though she may hesitate to touch their slimy bodies with ungloved hands. I think that after all the surest way to cure our aversion is to take an interest in these lowly neighbors whose purposes in life happen at times to run crossways to ours, and whose idiosyncrasies are not always as attractive to us as they might be.

CHILDREN NOW HUNT ELUSIVE FOX

With the English hunting season in full swing even juvenile riders are galloping over the countryside in search of the elusive fox. Here the pack is unloaded from a van at Whiteway's Lodge, near Arundel Castle, ready for the children's meet of the Cowdray Hunt. As eager as the hounds appear here, they were soon trotting in good order beside the Whip (left).

Destroyers of Life

TAKE the slugs for example, who at this season of the year work assiduously and insidiously in our garden beds, destroying our pet bulbs, mutilating the brave blossoms of mid-Winter and stripping the leafage of the hardy forerunners of Spring. In the daytime we find them occasionally on plants but most commonly under rocks or boards, clumsy looking and inert. But take one of them up on a saucer and bring it into the house. Then you will see first, the cautious emergence of the "horns" or tentacles, the longer pair above with a little black eye-spot in each, the shorter below. Then the body begins to elongate and the dead-and-alive slug is transformed into an active little creature, traveling by its rippling "foot" as the part of the body which forms the base is called. It may, if you allow it, pass over the saucer's rim and if the table be without cloth, proceed to the very edge. Then after some preliminary movements of its head over the "vasty deep" between it and the floor it will slowly travel downward until finally its whole body is launched into space at the end of a very fine thread of slime, and thus it reaches the floor. It reminds one of the descent of a spider or of some caterpillars who spin their ladders out of their bodies. It also reminds me of a hotel room in Rossland, where a stout hempen rope hung by the window ready for use in the event of necessity demanding a speedy exit.

Mantle of a Slug

THE mantle of the slug is small compared with that of its relative the snail, but it serves the same purpose, namely, that of covering the internal organs of the animal. In the snail it also builds in a very wonderful manner the shell which is so conspicuous a part of the creature. In the slug, however, there is no visible shell and it is usually described as being without shell. Yet underneath the mantle there can usually be found some minute vestiges of this house, and in one of the species in the garden it is quite visibly developed. The mantle shows a small hump and when this is opened there is found a small flat disk of delicate texture, showing quite distinctly the rings of growth.

The only snail I have found in the garden has a greenish yellow shell, with the spiral part depressed, and I am inclined to think that the birds recognize too easily its house and so keep it from attaining the number of the slugs who are protected by their color and their habit of getting well under cover in the day time. Both have remarkably good teeth, not individualized like ours, but set on a tongue-like band or ribbon so as to act like a rasp or file. They are brown, sharp, backward-curved, and hard. One of the great slugs has 160 rows in this tongue-ribbon with 180 teeth to a row, or a total of 28,800 teeth. As they wear out they are replaced by those behind which are pushed forward by the growth of new teeth at the other end of the ribbon.

Have Organs of Touch

THE eye-tentacles of snails and slugs recall the stalked eyes of crabs, lobsters and shrimps. The lower tentacles are organs of touch, but both pairs are also fitted with cells that are sensitive to smell. At a Boy Scout camp at Goldstream a long time ago we had among our stores stacked in an open shed some boxes of oranges. The giant slugs that swarm in such a damp place as the Flats were greatly attracted by the scent and we had some trouble in keeping them away. Every morning the boxes were covered with their silvery tracks.

Some people can tolerate snails but cannot bear slugs. What about spiders? Here again we have a fear of the unknown largely traditional. People are afraid of the spider's bite, though obviously animals that live on small insects are hardly likely to be able to instil more than an infinitesimal amount of such poison as they possess into the object bitten. Stories of how the tarantula, largely apocryphal, and recently of the Black Widow, help to perpetuate our fears. Here again more attention to these remarkable animals would do away with the feeling that still leads many people instinctively to kill one at sight, although according to an old superstition in Scotland, and perhaps elsewhere, to destroy a spider is to ensure a rainy day. Sir Herbert Maxwell, in one of his delightful essays, says: "These animals are of so much character and so varied, their ingenuity is so versatile and so consummate, that I can conceive no more fascinating and absorbing branch of study than concentrated research into their structure and habits.

The Spider Family

ONE of the spiders, the House Spider, comes right into our homes and shares them with us, to the annoyance of the conscientious housewife and to the alarm of the nervous of an evening at the sight of one of its long slender legs running across the floor. They spin their webs in odd corners, particularly in basements, webs that have a round opening for egress and ingress. Most of them are, of course, out-of-doors. On warm, sunny days the jumping spider, black and red, is a familiar object on fences and about the windows. Without a web, it catches its prey by sheer agility, leaping upon it suddenly as a cat on a mouse. It is much less timid than most of its relatives, who play "dead" at the slightest provocation. On the contrary, it shows fight readily and is very disinclined to run away. The wolf or running spiders are perhaps the commonest of all, black hairy fellows who in Summer or warm days in Spring or Fall seem to be everywhere where they can find cover of plant life or stones. Their care for both eggs and young is shown in the manner in which the mother conveys the bluish white egg-case about with her attached to her abdomen and afterwards carries the whole of her numerous brood upon her back till they are able to fend for themselves. Then there are numerous species that build more or less symmetrical webs, some of these spiders quite small. But most conspicuous are those great ones distended with eggs that in late Summer survey their beautiful web from a leafy retreat. In the centre of a flower the little crab-spider may be seen, its color, usually white or pale yellow with reddish marks at the sides, modified to camouflage it from the visiting insects destined to be its prey. There are spiders, too, that spread out on the ground flat webs, most conspicuous on mornings when there is dew, and especially as Fall comes on, when not only in the garden but in open places in the fields a silvery mist seems to have become crystallized on the surface of the grass.

Nasty Little Beasties

SPIDERS are not insects, the difference being obvious to the eye because they have four pairs of legs whereas insects have only three. They belong to a group that is nearly allied to the crustaceans and which contains the scorpions, mites, and ticks, a by no means pleasant company, many of them as disagreeable to animals as to man. One of the common residents of the garden belonging to this group is the harvest-man, recognized by its very small body and extraordinarily long legs. The body is rather like a seed, having no separate segments such as spiders have. It is very common about rockeries, where it hides, being a night-prowler, feeding on small insects. The little scarlet mite is another common relative.

Actual crustaceans occur in our garden zoo in the wood-lice. These little armored cruisers below old boards and in dark, damp places generally are also known as "sow-bugs" and "slaters." The latter name is common in Scotland and is perhaps due to their being found in roof slates. A quotation from an old writer given in my dictionary shows the use of this designation and of "sow" for "sow-bug" in Old English: "Give him of these sows that creep with many feet and fall out of house roofs." I have modernized the spelling. A particular interest attaches to these not very prepossing animals in that the crustaceans generally are water-dwellers, and even such forms as the land-crabs of the tropics return to the water to breed. A large slater is to be found about the rocks along the coast between tide-marks. This is the "rock-slater." The wood-lice have many curious close relatives. The fish-slaters are parasitic on fish, to which they attach themselves by the curved hooks that terminate their legs. The gribbles are very like the wood-lice but broader. They can roll themselves into a ball like the pill wood-louse, and are very destructive to wooden wharfing in the sea, and have ruined miles of submarine cable.

The millipede is a sluggish creature, shining black with yellow dots along the sides, most of its segments provided with two pairs of short legs and about an inch and a half long. It is perfectly harmless, but occasionally feeds on growing plants. The centipede has only one pair of legs to a segment, and they are longer. In color it is a reddish yellow. Unlike the millipede, it is carnivorous and possesses poison-glands, which, however, are not in their exercise dangerous to man.

Creatures of the Soil

THE digger in the garden turns up in the course of his excavations a good many creatures in the larval and pupal stages, but the most familiar object that meets his eye is the earthworm. Although "worms" has been used in a very general and inclusive sense throughout the history of the English language—snakes being called "worms," for example—yet usually when we speak of "worms" we mean those which live in the soil, though there are many true worms found in the sea. My father used to tell a story of a boy who, on being asked a question by a passer-by on the banks of a stream, could not make himself understood because of the fulness of his mouth. Asked what he had in it he could only answer something like "U-u-u-m." On being further pressed for a reply he made a great effort. "Worms, sir!" he said, as the wriggling contents appeared between his lips. Today the "angleworms" are usually carried in a can, but in the days of the story tin cans were few and far between. The use of worms for fishing is frowned upon, I understand, by good sportsmen, but old Isaak Walton devotes a good deal of attention in his "Compleat Angler" to "worms," using the term in a general sense as noted above, but he has particular directions for catching trout with the "lobworm," a term now used for a marine worm, also called the "lugworm." But Walton means the common earthworm of gardens. He uses a number of Old English terms for species or varieties of earthworms, perhaps only to define where they are to be found. There are two or more species in our gardens.

The Common Earthworm

THE earthworm disgusts some people probably because of its serpentine form; certainly not because it is dirty, for, like all animals that live in the soil, it is extraordinarily clean. I am prepared to go further and say that the earthworm, when examined, is really an attractive creature. Certainly it is well worthy of our consideration because of its structure and habits. Charles Darwin devoted a considerable amount of time during nearly fifty years to careful observation of their work, and has given us the results in his classic, "Formation of Vegetable Mould Through the Action of Worms."

The body of an earthworm is made up of cylindrical ringed segments. Each segment except the one at each end of the body is provided with four pairs of very stiff short bristles of a horny character; these constitute, with the related muscles, the locomotive apparatus. The movements of a worm can be seen very well if it be placed on a sheet of paper. The interior organs are to some extent visible through the transparent outer skin. Of these, two are particularly interesting. The first is the gizzard, which the worm possesses in common with the "early bird." In this, the particles of earth which constitute the medium through which chiefly it obtains its food are ground up. But still more remarkable are the glands which, before the earth enters the crop and the gullet, appear to serve the purpose of correcting the acidity of the decaying plant matter.

Earthworms resemble elephants in having a proboscis which enables them to convey food into their mouths. It is not a very large one, it is true, but it serves its purpose. They have about the head end nerve cells that enable them to distinguish light from darkness, to be aware of the approach of an enemy, and to detect smells. They know enough to drag leaves into their holes in the most convenient manner according to the species. A leaf like the poplar they take in by the pointed apex and not by the stem; the latter method would mean the broad base blocking the way. You can test them with a piece of paper.

Natural Excavators

THEIR holes are surrounded by the excreted material which is deposited around the opening, the tail, which can be flattened, being used as a trowel. The amount of earth brought to the surface is prodigious, as Darwin shows, and by this means not only is an interchange kept up between the subsoil and the upper soil, but gradually objects on the surface, including buildings and walls become buried wholly or in part. Darwin gives some interesting figures about the concealment of Roman remains in England by this means. He estimated that in that country there are over 50,000 worms to the acre, and that each year they bring up to the surface of the acre at least ten tons of earth. As the older Buckland puts it: "It is a bad thing to plough up ancient pastures, as a number of years are required to re-form the mould, the result of centuries of digestion by these humble and hitherto unappreciated fellow-laborers with the farmers to ameliorate the condition of the earth's surface."

And still there remains that part of the animal life of the garden that belongs to the insect world and particularly to its winged portion. Think of a Summer day when above the flower-beds there is a continual movement of wings and a gentle hum of vibratory motion almost too fast for the human eye; or of a mild day in Winter when suddenly there appears just outside the window a cloud of tiny flies enjoying a brief elysium in the moist air. Someone wrote a book a few years ago called, if I remember rightly, "Back-Door Biology." We may not be able to travel to the ends of the earth, but close by us, under our noses and eyes, and whispering in our ears, is as strange a world of living things as we should find in Timbuctoo, calling for your attention and interest.

Links Wesley, Swedenborg And Scottish Covenanters

By REV. DR J. K. UNSWORTH

"I FELT my heart strangely warmed." These words are as familiar to readers of religious biography, as to those versed in English literature are, for example, the music of Prospero's philosophy of humanity as being of "such stuff as dreams are made of," and a little life "rounded with a sleep," or King Arthur's high strain of chivalry, when knights were sworn "to reverence their king as their conscience and their conscience as their king, to love one maiden only, cleave to her and worship her by years of noble deeds until they won her."

Two centuries ago this coming month of May, an Anglican clergyman, then thirty-five years of age, had a mystical experience in which his "heart was strangely warmed." So creative was the crisis he passed through that world Methodism—now one of the largest Protestant bodies—will observe the episode as the birth-hour of its faith.

Epoch in History

THAT the initial occasion has concern for more than those interested in denominational history is shown in the judgment of the historian Lecky, who wrote: "It is scarcely an exaggeration to say that the scene which took place at that humble meeting in Aldersgate Street, forms an epoch in English history. The conviction which then flashed upon one of the most powerful and active intellects in England is the true source of English Methodism." And to Methodism's purifying effect upon the social and political life of England, J. R. Green gives cordial praise.

But let us go to the meeting house in Aldersgate Street, London, in the month of May, 1738. The young and intellectual Anglican priest, sitting there, John Wesley by name, has been the leader of a small group of devout students at Oxford University, the Holy Club. He spent two years in Georgia in missionary work. Both at Oxford and in America he disciplined himself in a severe regimen of devotions and good works, seeking satisfaction of soul. For years he sought in vain. But largely through contact with Moravians both in America and later in England, he drew nearer and nearer to full acceptance of God's redeeming grace. Then came the vision, of which he wrote thu

"In the evening I went, very unwillingly, to a society in Aldersgate Street, where one was reading Luther's preface to the Epistle to the Romans. About a quarter before nine, while he was describing the change God works in the heart through faith in Christ, I felt my heart strangely warmed. I felt I did trust in Christ, Christ alone, for salvation and an assurance was given me that He had taken away my sins, even mine, and saved me from the law of sin and death.

"I began to pray with all my might for those who had in a more especial manner despitefully used me and persecuted me. I then testified openly to all there what I now first felt in my heart."

Out of that sanctuary came an apostolate of more than fifty years of preaching, teaching, writing, and administration, excelled by few, if any, in the history of the Christian Church. As to his public evangelism alone he preached forty-two thousand sermons, more than fifteen a week for fifty-three years, his last being but ten days before his death on March 2nd, 1791.

The annalist of the centenaries of 1938 now takes us from the soul drama of the Aldersgate Street meeting house to a drama of a different sort, that was exacted, one hundred years before, in Greyfriars Church, Edinburgh. Hundreds of sturdy, armed men are assembled in the churchyard. They have met to make an avowal of the Presbyterian faith and insure its maintenance in the reformed Church of Scotland.

It is a tense occasion. Men pricked their arms with their swords, and signed the document in their blood. Within the church they consecrated the avowal in acts of worship. Thus was made the Solemn League and Covenant, an extension of the compact made by King James I, of England, to give Scotland the worship of the people's choice.

Driven from Pulpits

IN 1661, King Charles II endeavored to Episcopacy upon Scotland. Determinedly the people invoked the Solemn League and Covenant. Three hundred ministers, in the West of Scotland alone left their manses and their pulpits, rather than conform. The people heard them in conventicles. Wherever they could, these men and women of deep religious conviction, assembled to hear the word of God, in barns, in secluded valleys, and fog-covered hill-sides.

A dreadful narrative comes from out of the succeeding twenty-five years. Harsh measures were taken against those who attended illegal assemblies or refused to give information against them. Confiscations, imprisonments, murders, tortures, expatriations, made the quarter century one of the darkest and most disgraceful periods in British history. The ogreish figure whose very name terrorized the children of several generations, was "Bloody Claverhouse," Viscount Graham of Claverhouse, ruthless executor of a cruel law.

Yet religion prospered. The history of the persecution of the Covenanters is a thrill with matchless stories of devotion to the faith.

Half-way between the Covenant at Greyfriars and John Wesley's illumination in London, there was born, in Sweden, Emanuel Swedenborg, scientist, philosopher, and mystic. His is a strikingly exceptional career. Not until 100 years after his birth in 1688, did his followers form a society to propogate his doctrines. Not until the end of the last century did science begin to take the dreamer seriously.

Ahead of His Time

LAST week's Associated Press told of the celebration at eighty world centres, of his birth, at which he was honored as having been 200 years ahead of the rest of the world in discoveries in biology, physics, psychology and astronomy, besides being an inventor, engineer, statesman, musician, poet, and mystic.

He affirmed the nebular hypothesis theory of the formation of the planets and sun long before Kant and Laplace. His views on brain functioning antedated modern physiology. He forecast autos, submarines, machine guns, and chemical fire-extinguishers.

A devout man, and student of the Scriptures, Swedenborg ascribed all his knowledge to the Spirit of God. At middle age he turned from natural science to physican and spiritual inquiry. He claimed he was instructed of God in dreams, enjoyed extraordinary visions, and heard mysterious conversations. He was permited to see the heavens and hells, and to converse with angels and spirits over a period of years. Breath-taking visions are pictured in the two volumes, "Heaven and Hell" and "Arcana Celestia."

Swedenborg never attempted to preach or to form a sect. He believed that members of all churches could belong to the New Church. His office, he believed, was principally to open the spiritual sense of the word. His theosophic system is presented in his "Divine Love and Wisdom."

During the Nineteenth Century Swedenborg was known only as a theologian. His interpretation of the Bible seemed so fanciful that while many read his works, few accepted his teachings. Up to 1928 there were only seventy societies with about 6,300 members.

The Twentieth Century discovered him as a scientist, and may make him famous.

Emanuel Swedenborg stands in a class by himself. A practical man, and an employee of the Swedish government, he painted the nature of being in daringly realistic visions.

The annalist of the centenaries of 1938 links him with John Wesley, who founded a denomination, and with the Scottish Covenanters, men and women who wrote their religious convictions in their blood.

Germany Leads in Hens

IN connection with the fifth annual exhibition of small animals now being held at Leipzig, figures have been issued showing that Germany has 88,300,000 hens, a greater number than any other European nation. Next comes England, with 74,900,000, and France third, with 69,000,000. In relation to population, however, the order is reversed, there being 187 hens to every 100 Englishmen, 166 hens to every Frenchmen, and 134 to every 100 Germans.

On show at the exhibition are 6,000 chickens, geese and turkeys, doubtless very surprised at finding themselves still alive at such a time of year, and 6,000 rabbits, goats and silkworms.

For the Spring Fair, opening on March 26, every inch of space has been booked, and it has been decided to build two more big halls.

Cheetah Sets Record

RUNNING at fifty-five miles per hour, a cheetah, leopard-like creature brought wild from the Kenya jungles, established the claim of her species to be the fastest animals in the world in an exhibition race in London. Helen, tawny, fierce-looking descendant of the Pharaohs' giant hunting cats, made a new time over 355 yards of 15.86 seconds while racing against two dogs. It was the first public appearance of cheetahs in England. No betting was allowed on the races, which were watched by a large crowd.

A Cardinal in London

By J. Edward Norcross

Some Old Ideas—Archbishops' Commission—Variety Shows—A Gorilla Dies—Pedestrian Rights—The Old Contemptibles

LONDON (By Mail.)—Two recent events, the public welcome accorded Cardinal Hinsley on his return from Rome with his red hat, and the reception of the report of the Church of England Commission on Christian Doctrine, show that there is much more religious tolerance in this country now than in Victorian times.

Thousands of Catholics greeted the new Cardinal on his arrival at Victoria Station. Many more thousands assembled outside Westminster Cathedral, which was packed to suffocation, kneeling in the street to receive his blessing. A vast throng surrounded his house and these, too, knelt on the pavement and in the roadway when he appeared at an upper window and gave them his benediction.

On all this in Protestant England there has been no adverse comment, not even on Cardinal Hinsley's observation in the course of an address in which he referred to his new dignity: "In my public expression of gratitude I must include the many non-Catholics who have rightly interpreted this favor as another token of the Holy Father's special regard for the English people."

Truly the times have changed since Cardinal Wiseman was burned in effigy in the streets of cities and towns all over the country.

• • • • •

Until the middle of the nineteenth century there had been no Cardinals in England for 300 years. There had always been Catholic bishops and archbishops, but they had derived their titles from foreign sees. Their co-religionists addressed them as "Your Lordship" and "Your Grace," but this was regarded very much as the assumption of military titles in the Salvation Army is regarded today.

Then, in 1850, like a bolt out of the blue, came a Papal Bull establishing a Roman hierarchy in England, followed by the creation of an Englishman as Cardinal, Cardinal Wiseman, who, in a pastoral letter announced that "Catholic England had been restored to its orbit in the ecclesiastical firmament."

What followed is well described by Disraeli, a fairly impartial witness in such a matter, in his novel "Endymion."

Statesman's Comment

"THE country was at first more stupefied than alarmed," wrote the great statesman. "It was conscious that something extraordinary had happened, and some great action taken by an ecclesiastical power, which from tradition it was ever inclined to view with suspicion and some fear. But it held its breath for a while. . . .

"The ministry was weak and nearly worn out, and its chief (Lord John Russell) . . . thought fit, without consulting his colleagues, to publish a manifesto denouncing the aggression of the Pope upon our Protestantism as insolent and insidious, and as expressing a pretension of supremacy over the realm of England which made the minister indignant.

"A confused public wanted to be led and now they were led. They sprang to their feet like an armed man. The Corporation of London and the universities of Oxford and Cambridge had audiences of the Queen; the counties met, the municipalities memorialized; before the first of January there had been held nearly 7,000 public meetings, asserting the supremacy of the Queen and calling on Her Majesty's Government to vindicate it by stringent measures."

• • • • •

The Government found in the end that there was nothing illegal in what the Pope and the Cardinal had done, but such an uproar had been aroused that it had to take action of some kind. So an Ecclesiastical Titles Act was passed imposing penalties for the creation of Catholic sees bearing the designations of Church of England sees.

The Catholics did just as they pleased about that, but the Act was never brought into force and was quietly repealed twenty years later.

Nevertheless, the style "Cardinal," the territorial title, "Archbishop of Westminster," and the use of the term "Catholic," still prevent the Roman Catholic hierarchy from presenting their respects to the Sovereign in person like other religious bodies on occasions of national rejoicing.

It is said that this difficulty might be overcome is Cardinal Hinsley were to adopt the phrase "Catholic Roman."

An Anglican Service

IT was once wittily said of members of the Church of England that in questions of faith they were agreed only as to the beauty of the Anglican Burial Service. The report of the Archbishops' Commission on Doctrine gives some point to the sarcasm.

The Commission was appointed fifteen years ago at a time when differences of opinion on doctrinal issues threatened to disrupt the Church. Twenty of its twenty-five original members, deliberately chosen because none of them were extremists, survived to sign the report, which has just been published.

There is no minority report; there are no reservations. Agreement has been reached by admitting that divergent and even contradictory views may be held by churchmen without those on either side being deemed heretical in their beliefs.

Take, for instance, so fundamental a dogma as the Virgin Birth. The Archbishop of York, the chairman, writes in the course of an introduction to the report:

"In view of my responsibility in the Church I think it right to affirm that I wholeheartedly accept as historical facts the birth of Our Lord from a Virgin Mother and the resurrection of His physical body from death and the tomb.

"But I fully recognize the position of those who sincerely affirm the reality of Our Lord's incarnation without accepting one or both of these two events as actual historical occurrences, regarding the records rather as parables than as history, a presentation of spiritual truth in narrative form."

• • • • •

Since it is permissible to regard the Gospel accounts of the birth of Christ as symbolism, it is not surprising that the report favors the view that the two creation narratives in the Book of Genesis are mythological in origin, finding, further, that "no objection to a theory of evolution can be drawn" from them.

Verbal inspiration, in fact, goes by the board. "The tradition of the inerrancy of the Bible cannot be maintained in the light of modern knowledge," according to the report, which goes on to reject the view that all parts of the Scriptures stand on one spiritual level.

As to miracles, some members believe they no longer happen, but all are agreed that God could perform miracles if He saw fit.

One may say the Creeds without holding them literally true in every line. They "are useful to affirm the truths on which the Gospel and Church are based. But they are not affirmations of historical facts or metaphysical truth merely as such. Those who repeat them at public worship need not be held to give literal assent to each particular."

What the Dean Says

SUMMING up the report, Dean Inge says "The Commission seems to have shrunk from condemning as inadmissible any opinions held by some of its members. . . .

"Doctrines which are, I think, formally heretical," he continues, "are recorded without censure as held by some of the members; e.g., that there are no evil spirits; that all men are saved at the last, and that the reprobate are not punished but annihilated."

The Church Times finds that the report "makes enormously for unity," and The Guardian, another leading Church weekly, suggests that it makes "a real contribution to the understanding and appreciation of Christian doctrine."

The Church Association, the organization of the Evangelicals in the Church of England, a body strongly anti-Papal and inclined to Fundamentalism, on the other hand, scoffs at the report as "an addled ostrich egg."

The report, of course, has for the present no binding force. It has not been accepted by the bishops as a body, and has yet to be laid before Convocation. That it will provoke much discussion in the pulpit, on the platform and in the religious press is certain, but the controversies to which it must give rise will not be marked by the fury and bitterness that would have been inevitable not many years ago.

As one writer observes: "Today Christians are anxious to find grounds of agreement, fellowship and communion. The shadows seem drawing in, black and terrible."

Reviving Vaudeville

AFTER being swamped by the cinema for years, vaudeville is showing signs of revival. At all events, two theatres, the Clapham Grand and the Kilburn Empire, have abandoned the silver screen for variety, in the same week.

Old Londoners will recall that the Clapham was opened in the last year of the nineteenth century by Dan Leno, whose portrait, in which he is depicted wearing the tie-pin presented to him by King Edward VII, then Prince of Wales, still adorns the foyer.

Kate Carney, who, also, was on that opening programme in 1900, appeared again on the night of the reopening to congratulate all concerned on the disappearance of the screen. Bertha Wilmot made the audience join in a dozen of the grand old choruses with which the theatre must often have resounded in days gone by.

There is every reason to expect that variety has come back to stay. Audiences abound, as crowded houses show, and there is no dearth of talent.

• • • • •

Bernard Shaw has been giving our English actors and actresses a terrible scolding. Mr. Shaw still writes shorthand and writes it well enough for somebody else to read. It was in that way that his message to the Association of Teachers of Speech and Drama was conveyed on the occasion of a recent meeting of that body.

"There are dramatic schools all over the place," Mr. Shaw wrote, "and yet today all the professions speak English better for public purposes than the dramatic profession.

"About fifty years ago the clergy murdered the liturgy so scandalously that I protested publicly against a candidate for Holy Orders being ordained until he knew the difference between a collect and a gargle.

"The only technically perfect speaker in those days was Queen Victoria, whom some of our worst stage gabblers would probably describe as a ham elocutionist.

"Today the Church gives us some of our best broadcasters, headed by the two Archbishops, the vicar of Tewkesbury, and the Rev. Pat McCormick (of St. Martin's-in-the-Fields)."

Politicians, he continues, may talk nonsense, but they articulate clearly; the telephone girls are wonderful; in the law courts a slovenly speaker would have no chance.

Sir Barry Jackson, whose presentations of a series of modern English plays some years ago are still remembered in Victoria, apparently agrees with Mr. Shaw.

"German, French and Russian actors and actresses are not afraid to let themselves go," he told the Manchester Repertory Club recently, "but many artists in this country think they cannot be ladies or gentlemen if they do not walk gracefully around a table smoking a cigarette and talking inaudibly."

• • • • •

When he discusses elocution, Mr. Shaw is on his own ground. But any ground whatever is Mr. Shaw's. He has lately made an excursion into architecture, the opportunity being afforded by an invitation to write a foreword for an exhibition held by a new association popularly called the "Mars" Modern Architectural Research Society.

Mr. Shaw has no use for what he calls the "impressive architecture" of the ancient Roman temples and their more recent imitations. It is "not worth twopence," he says.

"Architecture of this kind . . . persists from Baalbek to the country seats of our landed gentry, to the terraces, gardens and squares of Bayswater and Bloomsbury, South Kensington and Regent's Park, and to the newest fanes of Christian Science."

Mr. Shaw lived for thirty years in Adelphi Terrace and nearly twenty years in Fitzroy Square behind "what the impressive architects called facades."

He continues, "I speak with the authority of personal experience when I say that in neither of these residences was there a bathroom, and in both the sanitary arrangements had no place in the original plans. In impressive architecture it is the outside that matters most, and the servants do not matter at all."

The Passing of Mok

MOK died the other day. Unless you have been to London in recent years you have probably never heard of Mok. All London, however, mourns him, for he was a popular favorite.

Mok was the great gorilla in the London Zoo, where he lived with his wife Moina, the pair having been brought from the Belgian Congo in 1932.

They were very young then, Mok weighing seventy pounds and Moina 112. Mok, however, soon outstripped Moina and last Summer attained the weight of 320 pounds, even then being less than fully grown.

Mok was a favorite with children, with whom he was very gentle, more so than Moina. There was general consternation when it was learned ten weeks ago that he was seriously ill, and the Zoo authorities were deluged with suggestions as to treatment, despite the fact that it was impossible to find out what ailed him. The newspapers published almost daily bulletins on his condition.

He got weaker and weaker and refused both food and medicine. The post-mortem disclosed that he had suffered from Bright's disease. Moina is mournful but resigned.

Pedestrians and Traffic

"PEDESTRIANS are traffic." This is a recently-invented slogan, designed for the use of police on point duty, cyclists, motorists, horse-drivers and pedestrians themselves.

One imagines it will be easier to make others than pedestrians conscious of the fact. For it is rather a startling thing to a pedestrian to be required to consider himself "traffic."

Sooner or later, however, he must do it if a serious reduction in the number of road accidents is to be effected. The British figures for 1937 are now available and they show that during the year 6,591 people were killed and 226,339 injured—eighteen killed on an average every day.

It is not as bad as it might have been. True, the number of killed is up by thirty, but the total number of casualties is down by 1,444, despite the big increase in the number of cars and cycles which has made the roads, the most crowded in the world, more crowded than ever.

All sorts of remedies have been tried except one. Everything that moves on the road is controlled except the pedestrian. He can invade the roadway when and how he likes, disorganizing, as has been pointed out, "the patient work of thousands of policemen and bringing to nought the efforts of County Councils and others who have installed safety-first equipment."

• • • • •

They manage better in Africa, according to this writer. "Recently while crossing a street in the busy port of Oran," he says, "I was pounced on by a policeman who peremptorily ordered me to go back cross the street and cross at the proper place.

"After this I watched the point-duty men at several busy crossings and found that in every case pedestrians who failed to follow the studded path were admonished and made to go back and cross the road properly. This example could well be followed all over Britain."

There is a coroner up in Lancashire who is much of the same opinion. He is Sir Samuel Brighouse, who is eighty-eight years of age and has just completed fifty-four years of service as coroner for South-West Lancashire.

Sir Samuel said the other day that of the 497 inquests he had held last year, 103 were connected with road fatalities. If he had his way about it, he declared, no person who was physically capable should step on to the highway where he or she liked.

There ought to be certain places on the highway where people would be given free passage for the time being, after which motorists should also be allowed a free passage.

Sir Samuel would deal drastically with drunken motorists. If this were done, he contended, road fatalities would be considerably lessened.

"If it were proved that a motorist involved in an accident was under the influence of drink, the magistrate should be compelled to send him to jail, without the option of a fine," he said.

It will come to that sooner or later. Locomotive drivers are compelled by the rules of their service to abstain from intoxicating liquor almost altogether. If this is necessary for the driver of a vehicle running on rails, it is still more necessary in the case of one directing a vehicle moving just as fast on a thoroughfare on which there is other traffic.

No More Free Air

THE day of "free air" and other free services at motor garages in this country is drawing to its close. Liverpool is leading the way by charging twelve cents a set for tire inflation.

Opponents of "free air" in other parts of the country are now demanding similar action. They want the motor trade associations to rule that "free services" are a form of unfair and uneconomic price-cutting.

The garages may combine on this issue, but when they have done so they will have to bring the filling-stations into line. It is not unlikely that before the question is decided there will be a bitter conflict between the two.

• • • • •

Glaring lights on vehicles are no merely modern evil. The Daily Telegraph, since its merger with The Morning Post, has been publishing a "150-Years-Ago" column. Here is an item dated January 15, 1788:

"A tax of four guineas upon all carriage lamps would produce a large sum annually. They are more for fashion than utility, and only serve to dazzle the eyes of foot-passengers and keep them in the dark."

Another item states that Liverpool and Bristol are winning great profits from the slave trade. Nevertheless, Bristol, it was forecast, would appear among the petitioners for its abolition.

The coming trial of Warren Hastings is mentioned in the same issue.

Old Soldiers Lost

THREE thousand missing "Old Contemptibles" are being sought the world over. They are men who are eligible for membership in the "Old Contemptibles" Association but have failed to seek election.

The association is to close its roll of membership at the end of this year, and this is the reason for the effort now being made. At present there are 10,000 members who, with the 3,000 absentees, constitute the whole body of survivors of the 160,000 men who formed the original force.

The 1914 Star and clasp constitute the qualification for membership. Nothing else will do.

• • • • •

Ministry of Labor statistics, just issued, show that the largest increases in wages since the boom year of 1920 took place last year. The weekly full-time wages of 5,100,000 workers were increased by about $3,900,000, theaverage being more than seventy-five cents a head.

In 1936 the total net increase was $2,435,250, distributed among 4,012,000 persons.

These facts partially justify Sir John Simon's recent insistence that the rise in food prices, of which there has been a good deal of complaint, had been offset by the benefits of higher wages and increased employment.

"Unemployment," said Sir John, in the course of an address delivered at Swansea, "has fallen very nearly to the level of 1929, and, though the cost of living has risen, it is still 4 per cent lower than in 1929, while rates of wages are 4 per cent higher."

All this is true enough, but, as Opposition critics have been quick to point out, the incomes of old age pensioners, health insurance pensioners and others who are no longer wage earners have not been increased, so that the rising cost of living creates a real hardship for them—and they form a large class among the poorer members of the community.

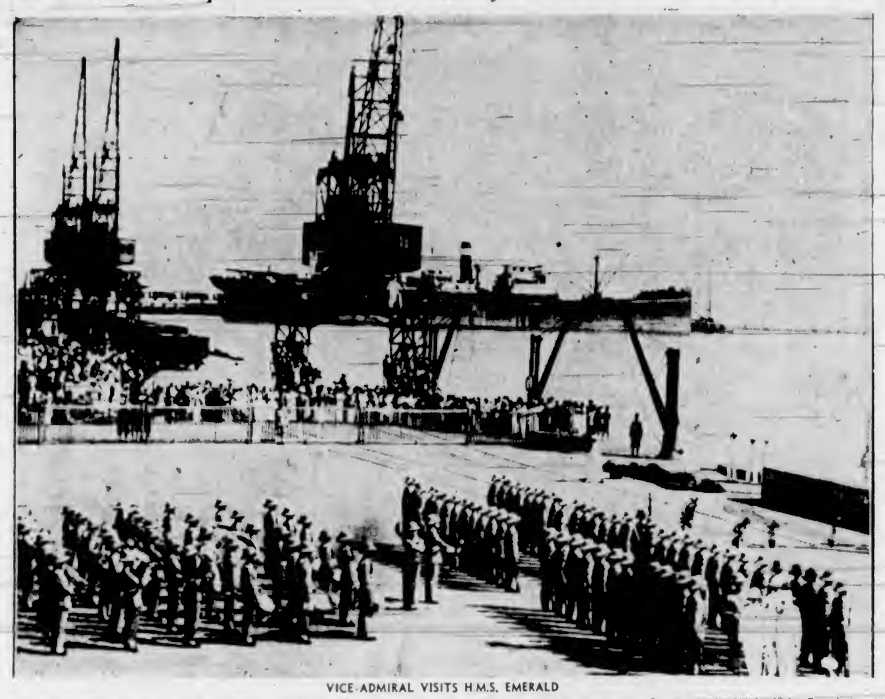

VICE-ADMIRAL VISITS H.M.S. EMERALD

Madras saw several military ceremonies during the recent official visit of Vice-Admiral Hon. Sir Alexander R. M. Ramsay, Commander-in-Chief of the East Indies Naval Station. When his flagship, H.M.S. Emerald, arrived, he was escorted ashore and met on the Government wharf by a guard of honor. Here he completes his inspection of the guard while curious natives look on from a distance.

This Week's Best Books

By LIBRARY SERVICE

"Birth of China," by Herrlee G. Creel. Written for the layman, this is an account of the life and customs of ancient China which "summarizes the results of four years of research on the history of Chinese culture during the period of approximately 1400-600 B.C." (Preface). Many of the author's chief observations were made in the excavations of a single ancient city in the district of Anyang. The book is written for the general public interested in China, and in it Dr. Creel has produced a most interesting study of the life and culture of a civilization hitherto practically unknown.

"I Saw Spain," by Bernard Newman. On the eve of one of the most barbarous conflicts in the history of civil war, Bernard Newman rode through Spain. Mounted on his bicycle he journeyed from the Pyrenees to Gibraltar, crossed the Straits, and continued his ride through Spanish Morocco. An intensely moving book on Spain prior to the outbreak of war

"Savage Civilization: A History of Chaos," by T. H. Harrisson. The author spent several months among the cannibals of Malekula Island in the New Hebrides, living as a native. His book is in several sections. The first in an imaginary reconstruction of life in the islands before the white man came, the second tells of the first coming, and then later sections carry on the story through the years to 1933, when the author's own adventures began. These are told in the final section. As a picture of Island life seen in intimate conditions, Mr. Harrisson's book is a notable as well as an entertaining addition to the travel literature of the Pacific.

"My Tahati," by Robert Dean Frisbie. These passages, sketches and incidents are an attempt to recapture something of the spirit of Tahitian life as the author knew it the first three years of the nineteen-twenties. A little of the material has appeared, at odd intervals, in The Atlantic Monthly, Forum and American Mercury. It does not require more than moderate discernment to recognize the charm and the humor of this book.

"Guggenheims: The Making of a Dynasty," by Harvey O'Connor. This story of the Guggenheims is that of one of the great financial dynasties of the United States. The story begins in the ghetto of Lengnau, Switzerland, with Meyer Guggenheim, whose father was a tailor, brooding over the persecutions of the Jews and the impossibility of advancing himself in the world. Emigration to the United States was the only hope. He set forth in 1847 and became a peddler in Philadelphia. By 1929, Mr. O'Connor says, the Guggenheim family was among the four wealthiest in the United States; their rivals were the Fords, the Mellons and the Rockefellers. Their story is an interesting one, and Mr. O'Connor tells it well.

"Big Fellow: Life of Michael Collins," by Frank O'Connor. Realistic picture of the Irish revolution against Britain and the civil war following, and the part played by Michael Collins, who paid for his temerity with death at the hands of his own countrymen. The presentation is full of interest and it convinces. The best part of the book, perhaps, will be found in the intimate and lively anecdotes which the author has collected from the friends of Collins.

"Return From the U.S.S.R.," by Andre P. Gide. A record of the author's observations during a recent visit to Russia. Gide had for a long time expressed great admiration for the U.S.S.R., and when this book appeared revealing his disappointment and disillusion, it created a sensation in France.

Premier Was Playwright

EUROPE has another playwright dictator in Rumania's new Premier, Octavian Goga. Born in Rasilov, Translyvania, then part of the Austro-Hungarian empire, in 1881, Octavian and his brother, now a well-known Bucharest lawyer, had to study Hungarian in the schools and to hear Austrian commands in the army, which experiences gave the youthful Goga the material for "The Notary," his first play, produced at the National Theatre at Bucharest in 1913. It gave a sad account of the position of the Rumanian minority, representatives of which in the Hungarian Parliment Goga met later while studying literature and law in Budapest, notably Maniu and Vaida-Voevod, later Rumanian Premier. Under their influence he published his magazine, "The Torch," in Budapest. Goga's volume of poems, "Fermenting Musk," has been translated into Hungarian and German.

Famous Castles Restored

LEGEND has it that the two castles at Montecchio Maggiore were connected by an underground passage, and further that they gave Shakespeare the inspiration for the love story of "Romeo and Juliet."

The castles are now being restored and a tavern in mediaeval style is being built as a restaurant for visitors at Milan.

The work has brought to light opposite the entrance archway to the upper castle a basin twenty-five feet square and deep, with an even deeper centre cavity that it is thought may prove to be the opening to the supposed underground passage between the castles.

Among the various interesting objects discovered are a funeral urn and several iron balls of various sizes. These were hidden in the walls, which rise on conical basalt rocks nearly 1,000 feet high.

Suburb and Country

AGRICULTURE IS A FIRST PRINCIPLE: ON IT RESTS THE LIFE AND HAPPINESS OF MANKIND—Julian A. Dimock

High-Grade Seed Basis of Successful Crop Production

By CECIL TICE
(Provincial Field Crops Commissioner)

AT this time of year farmers are giving thought to their farm operations for the coming season. It won't be long before Spring will be here again and the approach of Springtime is also the approach of seed time—a busy time for the farmer and gardener.

Farmers in this province are vitally interested in good seed. Good seed is essential to the production of good crops.

Various grades of seed will be offered to the public between now and seed time. The kind which will be purchased by the average person will to a large extent depend on the funds available. Those who are really interested in purchasing good seed will, however, endeavor to secure the highest grade obtainable of the particular variety they are interested in, even if the price is a little higher than it is for other grades of seed. The highest grades of seed in Canada are registered and certified seed. Of these two grades registered is the higher. At the present time, however, registration is, for various reasons, limited to certain crops and varieties. Where registered seed is not obtainable the purchaser may be successful in securing certified seed.

Space will not permit going into details of how registered and certified seed is produced. It should be pointed out, however, that those who go in for the production of either of these classes of seed are required to conform to the following procedure:

1. Special stock seed must be used for planting.

2. Application must be made to the Dominion Seed Branch for official inspection of the crop during the growing season.

3. Official inspection of the seed after cleaning is required.

Highest Grade Important

THE object of this article is not intended to suggest, however, that farmers and others should go in for the production of registered or certified seed. Those who are interested in this phase are advised to consult with officials of the Dominion Seed Branch, University of British Columbia, or Provincial Department of Agriculture, and obtain fuller information. The main object in mind at the moment is to bring to the attention of the public the importance of using the highest grade of seed for sowing.

Registered seed and registered propagating stock produced by members of the Canadian Seed Growers' Association, definitely guarantees trueness to variety to a very high standard of excellence. This guarantee of trueness to variety is protected by inspection of the crop in the field by officials of the Dominion Seed Branch in accordance with standards set from time to time by the Association on the advice of its capable technical advisers, the seed of which is further inspected and sealed by the Dominion Seed Branch when finally placed in the sack or container in which the ultimate purchaser obtains the seed.

Certified seed also carries quite a high standard of purity, but has no connection with the Canadian Seed Growers' Association. The Dominion Seed Branch alone is solely responsible for the certification of seed. Such seed also bears a metal seal and inspection certificate tag similar to that attached to containers of registered seed. This tag carries a seed crop certificate number issued by the Dominion Seed Branch.

Eight Grades of Seed

THE Dominion Seeds Act makes provision for eight grades of seed, namely, Registered No. 1; Registered No. 2; Registered No. 3; Certified No. 1; Certified No. 2; No. 1. Seed; No. 2 Seed; and No. 3 Seed. The three latter grades are unregistered grades or what are usually termed commercial grades and no field inspection is required. It will be observed in studying the Seeds Act that in every section the purity requirements of both registered and certified seed grades are higher than the respective requirements of the commercial grades.

Those sections in which both the registered and certified grades are superior to the other corresponding grades include a lower content of all weed seeds, a lower content of seeds of other cultivated kinds and species, and a lower content of other distinguishable varieties. All of these factors make for higher yield per acre and higher quality in the finished product, which in turn means greater profits to the farmer.

Some of the advantages, therefore, to be obtained from the use of either registered or certified seed over the average seed used by farmers may be said to be as follows:

Advantages Listed

1. The production of a higher quality crop and therefore the obtaining of a higher grade and so a better price for the farmers' product.

2. Practically no weeds will be seeded through the seed drill, consequently weeds on the farm should be more easily held in check. This will ensure more available moisture and plant food for the crop being produced, and so result in higher yields. In addition to this, the cost of eradicating weeds will be lessened.

3. In the process of selection of stocks to be used as the foundation from which either registered or certified seed is obtained, very careful supervision is given in order to maintain yield and other qualities common to the variety being dealt with.

4. A more even maturity can be expected in crops grown from either registered or certified seed because it is of one strain or family. Consequently a more uniform grade or quality in the product should result because of this fact.

The need for sowing good seed is well indicated in the results of the seed drill survey conducted in this province during the past year. This survey consisted in taking one pound samples of seed direct from the drill at the time the farmer is seeding his grain and submitting same to the Dominion Seed Branch in Vancouver for analysis. The following is a summary of the results obtained:

	Oats	Wheat	Beans
Number of samples tested	19	17	2
Av. number of total weeds all samples	137	174	28
Av. number of noxious weeds for all samples	23	13	—
Av. number of non-noxious weed seeds for all samples	109	161	28
Number of samples free of of noxious weed seeds	10	6	2
Number of samples free of non-noxious weed seeds	—	—	—
Largest number of noxious weed seeds in any sample	196	74	—
Largest number of non-noxious weed seeds in any sample	1,224	708	44
Av. number other cultivated seeds for all samples	127	13	612

Work and Exercise Are Necessary for Health Of the Pullet Flock

THE cheapest and easiest way to keep intensively housed or back-garden birds healthy is to make them work and exercise. The food eaten is then more thoroughly digested, diseases are better resisted, fat-clogging of the intestines prevented and the egg organs better maintained in perfect health. Further, with "working" birds, vices such as egg-eating, feather-picking and cannibalism are less likely to break out, while egg-shell texture is kept firm, strong and smooth.

Exercise is provided by littering, by arranging the food hoppers in a special way, and by feeding the greenfood properly.

Every solid-floored house should have its floor kept covered with litter. The litter may consist of any light, loose and dry material which can be scratched into and moved easily by the birds. The litter should be put down to a depth of from two to four inches evenly over the floor.

The whole of the morning grain part of the ration should always be fed in the litter. It should be quickly thrown evenly about and then buried either by raking or kicking over with the boot. It is not sufficient merely to sprinkle it on the top—the birds can easily pick it off.

As a change and to encourage exercise for a longer period, the litter, after having the grain thrown into it, may be raked up into heaps which the birds will have to scratch completely level before all the grain is discovered.

The birds will refuse to scratch when litter becomes heavy and they may remain hungry while the grain goes mouldy and unfit to eat. New, easily-moved litter must then be substituted for the old.

Another scheme to provide exercise is to put all water and mash vessels on the wall or on legs at least twenty-four inches from the litter so that the birds have to jump up to feed. The water should be at the other end of the house to the mash, so that the birds have a journey from each.

Greenfood fed in troughs encourages laziness. "Large" greenfood, such as whole cabbage or kale, may be hung from the roof so that the centre of the bunch is eighteen inches from the litter level.

"Small" greenfood, such as lawn cuttings, cabbage leaves and sprout trimmings, may be placed in a string bag similarly suspended.

A BEAUTIFUL FLOWER MAKES A PRETTY CORNER

The crocus is one of Spring's earliest blooms, and its appearance stirs gardeners to a strange restlessness that is not overcome until the opportunity arises to settle into the job of digging, which usually must be delayed until long after the first Spring flowers have come out. Our photograph shows a delightful clump of Crocus Maxmillian in a Victoria rock garden.

Rooting of Chrysanthemum Cuttings by New Method

THERE has been considerable change of late in the methods applied to the taking and rooting of chrysanthemum cuttings, says a writer in The Smallholder. You should know of these methods, for they ensure a far greater proportion of successful "strikes" and stronger, healthier plants subsequently.

First, as to the selection of the cuttings. What you want are vigorous, unbudded shoots which emerge from the soil. Take no shoots which emerge from the old stems; they would make weak, long-jointed plants. Only as a last resort use shoots which, though they come through the soil, have the handicap of bearing a bud.

Don't use a knife to take the cuttings; break them off at soil level with finger and thumb.

To prepare the cuttings cut through the stem, horizontally immediately beneath the joint, which will leave you with a cutting about two and a half inches long. Then remove two or three of the bottom leaves. Dip the cuttings in weak insecticide to destroy pests.

The Sand Method

NOW to come to the rooting of the cuttings. Today most chrysanthemum specialists, like carnation specialists, use nothing but pure sand for rooting cuttings. Clean sand imparts no diseases, and it eliminates risk of damping and moulds.

River or silver sand is required. Sea sand is unsuitable on account of the salt it contains.

The best plan is to set the cuttings separately in thumb pots, planting near the edge so that a little air reaches the buried base of the cuttings through the porous pot-side. The next best plan is to plant in three and a half-inch pots, setting four cuttings around the edge of each.

Where a lot of cuttings are to be rooted, two and a half inch deep boxes may be used, the cuttings being set two inches apart. Whatever be used, pots or boxes, scrupulous cleanliness is essential.

Where sand is used, one crock is needed in the case of pots, no drainage material is required in boxes. The sand is filled in fairly firmly and the cuttings planted with the bottom leaf resting in the sand.

Should you prefer the older method of planting in compost, prepare a sifted mixture of loam three parts, leaf-mould and sand one part each. In this case drain pots in the usual way, with crocks covered by a layer of rough siftings from the compost. Boxes require a one inch layer of compost siftings for drainage.

After planting the cuttings water pots or boxes thoroughly through a rosed can.

Where to Root

ROOT the cuttings in a propagating frame or glass-covered box placed, if possible, on a stage about a foot above the hot-water pipes. The little bottom heat which thus reaches the cuttings stimulates rooting.

Where pots are used, plunge these to their rims in sifted leaf-mould, clean cinders or bulb fibre.

A healthy temperature of 55 deg. F. is ideal for healthy rooting. The cuttings mustn't be coddled or they will damp-off or spindle badly.

The cuttings will take a good four weeks to root. During this period watch them closely. Should there be any signs of damping, at once nip off the affected leaves.

Turn or wipe the cover glass daily.

Start to ventilate as soon as the appearance of young growth indicates that roots are being made. Increase the ventilation daily until, a week after starting, the glass can be removed entirely.

A few days later shift the plants to a light, draught-free shelf or stage in the open greenhouse.

CHAMPION LONG DISTANCE JERSEY

The Jersey cow, Calgarth Starlight, bred by R. C. Philipson, Chilliwack, B.C., and owned and tested by the Summerland Experimental Farm, has recently completed a record at 15 years of age of 9,524 lbs. of milk, 553 lbs. of fat, with an average test of 5.81% in 365 days, and is the breed's highest producing cow 15 years or over. This is the twelfth record completed by Starlight, and her lifetime production is 124,133 lbs. of milk and 7,227 lbs. of fat, making her Canada's champion long-distance Jersey cow for both milk and butterfat production, and one of the few cows of any breed to produce over 7,000 lbs. of fat in her lifetime. Starlight freshened again on December 21 with a beautiful heifer calf.

Cow-Testing Averages For South Island

THE following are lists of herds in the Vancouver Island (South) Cow Testing Association whose averages are thirty pounds of butterfat or over for the month of January, 1938:

Small Herds, 1-19 Cows

Owner	Milk	Fat
B. Hook	970	53.8
G. Swan	936	48.7
R. Rendle	1273	46.6
G. F. Weir	869	43.7
T. S. Mitchell	855	42.9
A. Glinz	715	42.0
H. C. Rose	755	41.9
Lt.-Com. Windeyer	857	41.7
F. Burdge	820	40.7
M. Nissen	704	34.3

Large Herds, 20 Cows and Over

Vickery & Fisher	1023	51.5
G. Austin	990	44.4
Easton & Burkinshaw	811	43.1
G. Rogers & Son	870	39.0
E. & T. Raper	1048	38.5
C. H. Williams & Son	726	33.6
A. J. H. Lowery	693	30.4

Chemical Fertilizers

CHEMICAL fertilizers sold in Canada are required by law to contain the amounts of nitrogen, phosphoric acid and potash guaranteed by the manufacturer or importer. For example, a 2-12-6 fertilizer must contain 2 per cent of nitrogen, 12 per cent of available phosphoric acid and 6 per cent of potash. This is required so that farmers and other buyers may be sure of obtaining good value for their money outlay. Each year hundreds of samples are analyzed by the official analysts and the results published so that the public may see for itself the record of each of the fertilizer companies in meeting their guarantees.

The results of 1937 are now available, and when carefully studied few failures to meet the required guarantee are to be found. There has been a substantial increase in the consumption of fertilizers in recent years and this may be attributed largely to increased public confidence, due to good results from their use. Every purchase of fertilizers should be based on a guaranteed analysis.

Non-flowering pockets in the the rock garden may be due to soil exhaustion or bad drainage. In the first case, remove the whole of the soil and replace with fresh, putting a different kind of plant back in the pocket. To remedy faulty drainage, dig out all soil and place a layer of rubble or similar material in the bottom, covering with a layer of peat or half-decayed leaves.

Garden Notes for February

By H. WHITFOAK, F.R.H.S.

IT takes a long time to grow a tree and a little unattended injury may cause death. Look over your trees whilst they are bare of leaves and do a little tree surgery where necessary.

What to do in the garden at the moment depends upon the condition of the soil and the state of the weather.

Have you ordered the seeds for the coming season? "Do it now" would aptly apply in this case. Keep the seeds in a cool dry place until wanted, and at no time let them get damp. Empty cigarette tins may be used. Label the tins.

A reliable professional lawn mower sharpener can make a better job of filing the cutting blade of the machine than you can, but any oiling and cleaning may be done at home.

Have all the tools clean and in good shape. New up-to-date tools make for speed and efficiency. Half a spade, for instance, is not much good for deep digging.

Garden frames are useful and should be got ready at once. Sowings can be made this month of lettuce, radishes and salads. A little heat is all that is necessary and strawy manure with leaves will answer very well for this purpose.

Have you tried sprays of early flowering shrubs, placed in water, for house decoration? (Pussy willow, purple plum, forsythia, Japanese quince and others).

Repotting House Plants

POT-BOUND house plants may now be repoted at this time. This work should be done before active growth begins. Top dressing is done when pots are large and accommodation is limited. It is wise not to give a potted plant too large a shift at one time.

Plant stakes can be made at home or bought from the dealer. We would encourage a uniform style of stakes and they should be nicely painted. Tie the plants up with green string rather than pieces of old rag.

It is said that watering pot plants from below is more beneficial than watering from above.

All new work you have in mind should be got along with. Late planting is not always to be recommended, the tips or branches are liable to grow at the expense of the roots.

Rake and level the plot where lawn grass seed is to be sown.

As soon as the fruit trees have been pruned, spraying may be done. All the trimmings should be gathered and burnt. Manure may be spread around the trees and forked in.

On clay soils the roots of some apple trees, instead of being situated upder the canopy, actually extended more than one-half as far again from the trunk.

Fork in decayed manure around the roots of climbers against walls, pergolas, etc.

Divide the Montbretias

OVERCROWDED montbretias may now be replanted. Little clumps may be put in at ten or twelve inches apart.

Intensive planting of shrubs may again be undertaken. Firm the soil well around the roots. Give good drainage.

Sowings to be made in the greenhouse this month are cabbage, cauliflower, lettuce, celery, tomatoes, etc. Do not have the greenhouse too warm, or the plants will be leggy.

Perennial phlox may be divided this month. Replant in well enriched soil. Destroy diseased roots and stems.

If you sow a new lawn this year, be prepared to do some hand-weeding when the grass comes up. Do not blame the lawn seeds for weeds, they are already in the soil.

Remove all suckers from the base of the fruit trees.

Cut back recently planted hedge plants.

Plant Sweet Williams, Canterbury bells, foxgloves and hollyhocks.

The tops of raspberries may now be cut back to the desired height. Feed well with barnyard manure.

Tone Up the Lawn

RAKE over the lawn, loosen the moss and brush or sweep it off. Feed the lawn and less moss will grow. Do not put the moss on the compost heap, burn it.

Peas, beans and cabbages that weathered the Winter should be earthed up a little now.

Should the soil be in working condition during February try sowings of broad beans, spinach, parsnips, onions and turnips.

Grapes are borne on shoots which come from the buds of one-year-old canes or the wood of the previous Summer. For the outdoor grape cut away about nine-tenths of last year's growth. Leaving one-tenth is for fruit production only. Where foliage is desired lighter pruning is in order.

While statistics of egg consumption are not available for most countries, states the Imperial Economic Committee, there are, however, estimates of the consumption per head of population for a few countries, based on official figures. Figures for the year 1936 are as follows: Irish Free State (now Eire) 288 eggs per head of population; Canada, 260 eggs; United States, 236 eggs (in 1935); United Kingdom, 158 eggs, Germany, 144 eggs (including egg products), and Denmark, 146 pound of eggs

A Page For CHILDREN

The Other Boy

ROBIN sat at the back of the car staring through the window. In front his mother and father chatted to one another, turning occasionally to see that he was all right and happy.

Presently another car, with another little boy sitting in the back, overtook them. Robin stared hard as it passed, and he saw the other child looking intently at him; but he made no remark, for he did not easily say what he felt, and no one knew how often he longed to be with other children.

Robin and his parents were touring in Scotland on a rather lonely road, and an hour or so later they stopped at an inn for lunch.

There, to Robin's great delight, was the boy from the car which had passed them.

After lunch Robin was standing by their car when the other boy came out, too, and walked straight over to him.

"Hello!" he said; and Robin answered eagerly, "Hello! I saw you pass us on the road."

"Yes, I saw you, too. Where're you going?"

"We're going north. Are you an only child?"

"I've got a big sister, but it doesn't make much difference. Your car's the same as ours; did you notice?"

"Yes, of course. Where are you going to stay tonight?"

And then they found that very probably they would stop again at the same place, and they had just arranged to wave if they passed again when Robin was called away.

For the next hour or two nothing special happened, and then, just as it was beginning to grow dark, something went wrong with the engine of the car and she refused to go any farther.

For a long while Robin's father tried to put it right, but at last he owned himself beaten and said they would have to leave it and walk on, trusting to luck.

It was then that Robin came into the business.

"No, Daddy, no," he pleaded, "don't let's leave the car, because another will catch us up presently."

And he told them all he had learnt from the other boy.

At first his father was most unwilling to wait, but Robin begged so hard that at last his daddy agreed.

Sure enough, very soon the other car came up, just as he had said it would, and it towed them to the next hotel.

Robin and the other little boy actually slept that night in the same bedroom, and there began for them both a very happy friendship.

The Development of Lobsters

OVER 13,000 lobsters have been hatched out this season at Port Erin, Isle of Man.

They are on their way to encourage Manxmen, Englishmen and Welshmen to eat more fish, though we ought to describe the lobster not as a fish, but as a crustacean. But these budding lobsters have a long way to go before they come to market. Newly hatched, they measure only a third of an inch, and for six months swim on the surface. Then they sink to the bottom and become complete lobsters of half an inch. Gradually they creep to the shore, avoiding as best they can the fish that feed on them in their unprotected stage.

This occurs often in the life of the lobster, for it sheds its shell many times in growing up. A lobster two inches long has moulted fourteen times, one of five inches twenty times, and a four-year-old of ten inches twenty-five times; and each moult exposes it to its enemies. The last of these is man, and, taken all round, the way of the lobster would appear to be as hard as the way of the transgressor.

In the same season the Port Erin Biological Station, which is supported by Liverpool University and the Manx Government, has released ten million young plaice. They also lead an insecure life, but a goodly percentage will come to the dinner table weighing two pounds.

Baby Films Increase in Popularity

LITTLE moving pictures can now be taken by anybody and shown at home with the very small cameras and projectors which use a ribbon of film less than a third of an inch wide, says an article in The Children's Newspaper.

The pictures are wonderfully sharp and clear when shown on the screen, but are too small for a sound record to be printed on them. The larger size of amateur film, which is ten millimetres, or rather more than half an inch in width, is perfectly capable of reproducing sound as well, and both pictures and sound are today of amazing quality.

These little "substandard" pictures, as they are called by the trade, are bringing about an entirely unforeseen revolution in the moving picture world. The cost of the film is small compared with that of the ordinary picture, which is more than twice the width and requires a really massive lantern for projection.

Movies in the Home

THE result is that the smaller theatres are adopting the smaller pictures and the far smaller projectors, and it seems quite likely that all but the big theatres may one day run with these sub-standard films. So far the big producers have not agreed to release home-movie-size films, but strenuous efforts are being made in America to get them to do so.

The present-day films have perforations on each side of the celluloid band, into which engage the claws of the mechanism which pull down the successive pictures twenty-four times a second into the "gate." Perforations are used only on one side of the non-inflammable baby films, the other space being left free to take the sound track.

How scientists and sound engineers have succeeded in making this narrow band reproduce voice and music sufficiently well to please a theatre audience is too long a story to tell in this article, but as the result of an immense amount of research the almost impossible feat has been accomplished, and the average moderately-sized theatre of a year or two's time will use the little films that are the sport of amateurs today.

Miss Wang of Shanghai

MISS Wang Hsiaochieh might well be called China's Florence Nightingale.

The war between Japan and China has caused untold suffering in the neighborhood of Shanghai, but there has been also wonderful courage, not only on the part of the Chinese soldiers, but on the part of Chinese civilians, men and women. One of the bravest of China's women is Miss Wang, a nurse who was trained in a Christian hospital.

One day terror came to people traveling by train on the Shanghai-to-Hankchow line. Suddenly the dreaded Japanese planes appeared out of the blue, roaring over the train, which was crowded with refugees, and dropping bombs. When the train stopped the peasants dashed for cover in the fields at either side of the line, but the bombs still rained on them, and the enemy machine-gunned men, women and children.

So frightened was the only doctor among these unhappy people that he took to his heels and ran for his life, leaving no one to care for the wounded except Miss Wang.

With remarkable courage, and without a thought for her own safety, she set about the task of organizing a field hospital. Calmly and patiently she went among the stricken people, separating the living from the dead, choosing between those who were fatally wounded and for whom nothing could be done, and those who had a chance of recovery. Within two hours she had performed over thirty surgical operations, using the instruments the doctor had left behind. She had no one who knew how to help her, but she did not flinch. About her were 300 dead and 400 wounded, but Miss Wang, the only person there with any medical training, worked on hour after hour, and at least 200 people owe their lives to her.

When news of the massacre reached hospitals miles away doctors were rushed to the scene, some of them arriving to find Miss Wang amputating a mangled limb. She finished her work, and then fainted.

With all the horror of the war in the East should we not remember this brave woman and the wonderful thing she has done?

Puzzles

The Pilgrims

A small boy, who had not been very attentive, was answering questions at school, and said that Chaucer's Pilgrims set out for Canterbury from Aberdeen. How had he got this idea?

What Was It?

A shining wit pronounced of late
That water in a frozen state
Is like an acting magistrate.
What was the quibble in his pate?

Name Me

I'm rung and I'm quick—
I sound very spry.
I'm Irish for shure.
What city am I?

—Answers Next Week.

Answers to Last Week's Puzzles

Baffling Birds—1, Sand Pipers; 2, Swallows; 3, Pheasants; 4, Partridge; 5, Martins; 6, Kingfisher; 7, Orioles; 8, Red Wings; 9, Canaries; 10, Woodpecker; 12, Pelican.

When are goats like dogs?
When they eat leaves and bark.

LATE MASCOT OF CADBORO BAY SEA SCOUTS

Pete, the twelve-year-old dog, who for many years has been the mascot of the Cadboro Bay Sea Scouts, died just before last Christmas. The above photograph was presented to the Sea Scout members in memory of their Pete, who, up until last year, attended most of the camping trips made by the Scouts to Cowichan River, Curley Island and several trips to Sidney Island. Pete was part collie and Retriever, and was owned by Mr. Bardsley, of the Cadboro Bay Sea Scouts. Last Summer Pete was heartbroken because he could not go to camp with his friends, due to old age.

"Obstacles" Is a Good Outside Game

THIS is a good game to play outdoors. Divide the players into two teams and draw two goal lines about fifty yards apart.

Each member of the attacking team, the Reds, is given a ball, and they line up on their own goal line.

When the umpire blows his whistle they have to make their way over their opponents' goal line, batting the balls with their hands as they go.

Meanwhile the Blue team, the defending side, have left their goal line on the umpire's whistle, and are now rushing in and out of the Reds in an endeavor to make them drop the ball. Blues may not touch any part of a Red player or his ball. Should one of them accidentally do so the Blue must stand still on the spot till the sides change places.

If a Red player drops his ball he must return to the base line and start again.

At intervals during the game the umpire blows his whistle. When this happens the defending team instantly freezes. The only extra movement allowed them is that they may stretch out their arms so that they become larger obstacles. At this point the Reds may catch the balls, if they wish, but must start batting them again as soon as they move forward. Reds have now to avoid the obstacles in their path. If they or their ball collide with an obstacle, the Red player has to return to the base line.

When the umpire next blows his whistle the Blue team come to life again and continue their efforts to worry the Reds.

The number of Reds crossing the Blues' goal line is counted; then the teams change sides.

Wild Bird Sanctuary

CHARLES E. Jones, of Vancouver, British Columbia, after a lifetime of experimenting, now has completed one of the most remarkable bird sanctuaries in the world. He and his three sons look after it. They have successfully reared fifteen species of North American wild birds and some twenty foreign ones. The birds are fed by a special preparation invented by Mr. Jones. In a great open sanctuary hundreds of birds fill the air. They settle even upon strangers and upon friendly dogs.

Thought Reading

TRY a little thought reading with your friends, they will think you are a wizard.

Sit down a little distance from your audience. Have half a dozen small sheets of paper and a pencil on a table in front of you.

Invite your audience to give the name of any animal. When this is given, write it down on the first piece of paper. Ask for another name and write on another sheet, and so on until each sheet has been written upon.

Now fold each piece of paper neatly and drop them into a hat. Mix them well, and then ask someone to take out one of the papers and hold it still folded. Then take the remaining five sheets and tear them to tiny pieces and scatter them on a plate.

Tell your audience that in the scraps you can read the name written on the selected paper. When you announce the name, the paper will be opened and found to be correct.

The secret of this trick is that you write down the first name given to you, and after that, no matter what names are called out, you write on the pieces of paper the one first given.

Games and Tricks

Vacuum-Cleaner Football

DON'T read this if you have no vacuum-cleaner.

One player is goalkeeper. The others are all "agin" him. He sits at one end of the table, armed with his vacuum-cleaner—which should have just the bare nozzle (no fittings). The others are seated round the table, and in the centre is a ping-pong ball.

The cleaner is set going, and the attackers try to blow the ball on to the nozzle—which, of course, is only too anxious to seize it. The goalkeeper, who has to prevent the ball from being sucked on to the vacuum-cleaner, may defend in only one way: by moving the nozzle pipe from side to side along the table. He can dodge about as quickly as he likes, but he may not raise the pipe from the edge of the table. If he does so, the attackers claim a penalty kick. The ball is set in the middle of the table, and one of the players takes a straightforward "blow" towards the mouth of the cleaner. For such a penalty shot the goalkeeper must hold the cleaner perfectly still; he is not permitted to dodge in any way.

When the ball goes off the table in any direction, it is "centred," and play begins again.

Each player should be goalkeeper for an agreed time—two or three minutes is usually long enough—and the winner is the one who lets fewest goals through.

Changing the Ring

Here is a good party trick. You request someone to tie your hands securely behind your back and place a ring between your teeth.

You have previously announced that you will transfer the ring from your mouth to one of your fingers without undoing your bonds.

Actually this is very simply done. You drop the ring on to a chair, sit on the edge of the chair and feel for the ring behind you. It is an easy matter then to slip the ring on a finger.

It will add to the mystery if you carry out these operations behind a screen.

Why should a magistrate be very cold?—Because he is just-ice.

It's neither right nor fair. What isn't?—A black man's left hand.

Unusual Adventure in Mid-Pacific

IN the heart of the Pacific Ocean, on an island inhabited by four boys, is the most remarkable aerodrome in the world.

It has wide, straight and smooth runways stretching from shore to shore, or rather from coral ridge to coral ridge, for it is these ridges alone which keep the sea from pouring across the land. Yet never an airplane has alighted on these wide ways, though they have been in readiness for many months.

This aerodrome is on Howland Island, a remote spot a few miles north of the Equator and a little to the east of the International Date Line, on which four Hawaiian lads were settled by America to live in a small hut with the Stars and Stripes flying over it. At the same time boys were settled on Baker Island close by, and on Jarvis Island, where the Equator crosses the 160th parallel.

Nearly 2,000 miles southwest of Honolulu and 2,400 miles from New Zealand, Howland Island is a mere speck on the map, being little more than one and a half miles long and a half a mile wide, while at no point does it rise more than fifteen feet above sea-level. A more desolate spot can hardly be imagined; neither leafy tree nor shrub grows from the sandy soil, though on the island is enough guano to manure a whole country—for thirty years after its discovery by an American captain in 1842 ships visited it to procure this unpleasant but very profitable cargo. The only vegetation on the island is tough pigweed and a few leafless kou trees. There are two kinds of lizard, the gecko and skink, thousands of rats and birds without number—terns, boobies and frigate-birds.

Dangerous Waters

IT is not surprising to know that the lads settled here are replaced from time to time by other boys from their Kamehameha School in Hawaii, and we are sure that only the healthiest could long endure those gusts of guano dust and the horror of the rats under a tropical sun. Even the waters round the island have their terrors, poisonous sea-urchins, rank seaweed, and broken coral leaving their mark on any bather.

But this island was level enough for an aerodrome, and with the need for providing landing-stages for test flights across the ocean it was decided to give the lads something more to do than to take meteorological observations of Pacific weather. So in January, 1937, the American Department of the Interior, which had been placed in charge of the islands when the long-kept secret of their acquisition became known, sent a small warship with men and materials to construct an airport on Howland.

The heaviest objects carried were two five-ton tractors, the landing of which proved an appalling task, for the vessel could not come within a quarter of a mile of the shore and the tractors had to be beached on pontoons. Then, working with speed in four shifts a day, the boys and the laborers set to work to level the guano mounds, cut away projecting banks of coral, and make the runways. Surely no such runways exist anywhere to compare with these, consisting of sand, coral and guano packed hard for over ten thousand feet in length. It has been estimated that 15,000 cubic feet of soil had to be moved before the work was completed.

Where Rain Seldom Falls

TO add to the difficulties, all the water drunk as well as the food eaten had to be brought ashore, for, surprising as it seems for an island in this rain-swept ocean, hardly a drop descends on it, the rain-clouds being apparently diverted by the column of hot air rising from it. This is probably the reason why South Sea Islanders have never stayed here long, the evidences of their presence being very slight.

Today there is a wireless station and a few huts in which the laborers lived as well as the Government Building in which the Hawaiian boys live. It is very problematical whether the island will become a regular airport. It can only welcome land-planes, as there is no lagoon, and the fact that Miss Earhart decided not to make for it when on her last ill-fated voyage suggests that its inconveniences outweigh its central position.

At present the birds would add greatly to the dangers of a landing, for they would rise in clouds at the noise of an approaching machine and probably cause injury to the blades of its propeller.

Americans, however, overcome so many stupendous natural obstacles that we may still see Howland Island writ large on the map, or may even drop down on it one day when flying to call on some cousin in New Zealand.

Popular Jacks

NO name is more often on our lips than Jack.

He pops up here and there like a Jack-in-the-box, for we talk of a Jack of all trades who is master of none, and if we promise to do a thing quickly we declare it shall be done before you can say Jack Robinson.

Among our everyday phrases we have: "Every man Jack of them," and "Jack's as good as his master." We sometimes say that "A good Jack makes a good Jill," meaning that a good husband makes a good wife; and among the immortals of the nursery are "Jack and the Beanstalk," "Jack and Jill," who went up the hill, "Jack the Giant-Killer," and "Jack Sprat," who could eat no fat.

Union Jack

WHEN there is a nip in the air and the windows are etched with curious designs, we know that Jack Frost is at work. Fluttering in the breeze is our Union Jack. In the joiner's shop are the Jack plane and the Jack saw. Fishermen and cavalry soldiers wear Jack boots. The motor mechanic jacks up a car. Jack-in-the-hedge is one of our wild flowers; Jack-curley is another name for the whimbrel; Jack rabbit is a large prairie hare of North America.

We find Jacks even beyond our borders, for in Switzerland there were once folk who believed in Jack of the Bowl, a spirit for whom people used to leave a bowl of cream every night.

Among our own little Jacks we may mention that odd fellow often spoken of as a jackanapes, a word sometimes said to tury, when William de la Pole, Duke of Suffolk, had a chained ape for his badge. Everyone knows that Jacko is the name of a monkey, and we know that a jackass is a simpleton, and that anyone who is a Jack of both sides is someone who wishes to run with the hare and hunt with the hounds.

The House That He Built

THERE are still more Jacks. There is the cheap Jack who parades his wares at every fair. There is Jack-a-Dandy, Jack-a-Lent, and Jack-a-Brag; and there is that well-loved fellow who stands like a shadow behind the old rhyme, "This is the house that Jack built." Where he built it may never be known, but Yorkshire has a parsonage with the first line carved over the door, a memorial to the curious fact that the house was originally built for a Jack, designed by a Jack, and raised by bricklayers, carpenters and plumbers who were all Jacks.

Well-known Jacks include Jack Straw, leader of the Peasants' Revolt in 1381, and Jack Cade, who raised a rebellion in 1450. There was Jack Ketch, a notorious executioner of the seventeenth century; and little Jack Horner, who, curiously enough was not simply a nursery myth but a real person. He is said to have lived in Henry the Eighth's day, and to have secured the deeds of the Manor of Mells. Tradition says the deeds were hidden away in a pasty, and that Jack Horner opened the pasty and took them out, hence the rhyme:

"He put in his thumb
And drew out a plum,
And said, What a good boy I am!"

Students of folk-lore believe that in the early morning of the world Jack was meant to stand for all mankind, and that his adventures were really the human quest for power.

Snowflakes

Quietly drifting earthward,
Dropping to the ground,
Whirling, dancing, falling,
Without a single sound.

A mighty troop of soldiers,
Clad in dazzling white,
Led by Captain Winter.
Attacking in the night.

Swirling as in madness
Upon the wayward breeze,
Hiding Winter bleakness,
Decorating trees.

And when the sun shines on them
What brilliance they display,
But not for long, 'cause sunshine
Melts them all away.

—Virginia Goddard.

Italy's Five Towns

THERE are two Mussolinis, the Duce of the shining armor, and Benito Mussolini, who helps the poor man.

He began the good work of helping the poor peasants of the Pontine Marshes by building garden towns for them in a region saved from the malarial mosquito. The fourth of these rural townships, Aprilia, has now been opened by him, and he was fully entitled to say, as he did, that when the fifth town, Pomezia, is opened next year, modern Italy will have accomplished in ten years what some others have been vainly attempting to do for twenty centuries.

Through most of those 2,000 years the marshes have been a byword for malaria and poverty, and after the breakdown of the Roman Empire their inhabitants fell away till only shepherds and their flocks were left. But now the Pontine Marshes support 30,000 peasants who have gone back to the land and live happily and profitably in and about its four towns, so soon to become five.

Great Britain and the Dominions Overseas

Women Blamed for Natives' Civil War On Bathurst Island

Frequent Hostilities Which Break Out in This Quarter Seldom Heard of by Rest of World —Casualties Not Numerous

By TONY E. SLATER

CIVIL was has broken out at Bathurst Island, fifty miles from Darwin, on the lonely north Australian coast, but you are not likely to hear much about it because civil wars at Bathurst Island are common, and few ever appear to get killed anyway. The 2,000 aboriginies who live on this tropic island fight with spears. In almost every instance these tribal fights have been caused by women. This time it is because an old man had his wife stolen and something had to be done about it.

Messages carved on sticks have been received in Darwin, summoning the young men of Bathurst and Melville Islands to leave the mainland and return to their homes, sharpen up their spears and join in.

NO HURRY TO BEGIN

It will take several more weeks before this battle begins to rage in earnest, as there are a number of ceremonies to be performed before the great battle cry is raised. There is no hurry to begin; time stands still for the aborigines on this island, which has been comparatively untouched by civilization.

In all probability this war will be raging when all is quiet again on the Chinese and Spanish fronts. The natives of Bathurst have been known to continue the same war for generations.

After plastering their bodies with elaborate designs in red and yellow ochre, the warriors take sides, according to the totemic group into which each aboriginal is born. When they have exhausted themselves in hurling insults they start with spears and clubs. This marks the real beginning of the battle.

The side scoring the most hits wins, but as there are always heated arguments over the referee, the battle is likely to become more spirited as the days, weeks and months go on, and as the wounded recover to continue their attacks.

STRANGE MARRIAGE LAWS

The queer marriage laws of this otherwise idyllic island are the chief reasons for these bloodthirsty wars. Marriage is everybody's business and is the predominating topic of conversation. The first rule is that man and wife must be of different totems.

Devotion is another rule which must not be violated. Indeed, some of the offspring are so devoted to their parents that they bury them alive when they become old so that they will be spared the pain of lingering deaths.

Because the men on this island are condemned to bachelorhood until they are thirty or even forty-five, the birthrate is seriously decreasing.

NO BED OF ROSES

Marriage is anything but a bed of roses in Bathurst and Melville Islands, for the unions are ruled by fear. There is no love in the matter at all. The wife is a slave to her husband and he beats her for the slightest offence and sometimes wives die from wounds inflicted by their husbands. As a husband generally has a number of "lubras," as they are called, the loss of one is of little consequence.

There are no single girls or widows on these islands. The girl babies are actually married on the day their mothers are born. This is how it is arranged. When a boy is born his uncles give him a mother-in-law, who is called an "Emprenua." Her future daughters all will be his wives. Naturally, before the man-child can marry, he must wait until his mother-in-law has some daughters and the first-born has to grow to girlhood before she can be married, which is generally at a time when her husband is old enough to be her grandfather.

POLYGAMY IS CORRECT

There is no law restricting the number of wives a man may have. Polygamy is considered the correct thing. Blood relationship does not bar these natives from marrying and there are several instances of half-brothers being married to half-sisters. Totem relationship, however, is an inviolable obstacle to marriage. It is transmitted not through the father, as it is on the mainland, but through the mother, so that when a man has more than one wife the offspring are of different totems and are permitted to inter-marry.

When a man dies all his old wives are given to young men and his young wives are given to old men. As might be expected, the more wives a man has the less harmonious is the home atmosphere. Roused by jealousy, the lubras have furious fights among themselves which even a husband could not stop, even if he bothered to try. There is one wife in Bathurst Island who goes about her daily tasks minus a nose, which was bitten off in a fit of jealousy by one of the other wives of her husband.

All the hard work about the camps is done by the wives, and, in addition, they have to find food to feed their lords and masters.

Although half the women are childless and the birthrate is low, these islanders have no compunction whatever in destroying one of twins. The reason for this inhuman practice is that the mother cannot rear two babies at once. The infant is usually buried alive. The devotion of parents, usually inspired by fear, is so great among the offspring that they will provide food for their fathers and mothers before feeding their own families.

MONOGAMY FOR POLYGAMY

Twenty-five years ago the Roman Catholic Church, hearing about the inhuman customs of the islands, decided to establish a mission station at Bathurst to try to improve matters. At first it seemed that the task which the priests had set themselves would be hopeless. It was realized that sudden changes, involving the founding of family life among the natives on Christian principles, would result in chaos, social, moral and economic. They eventually came to the conclusion that the only step they could take was to try to substitute monogamy for polygamy among the natives.

This idea followed the visit of a ten-year-old girl who sought refuge at the mission station. She stayed until an old man, who was her lawful husband by tribal negotiation before she was born, kidnapped her. In fear and trembling she returned to the station with a spear wound in her leg which had been inflicted by her enraged master.

The old man's tribe arrived a week later, painted and armed for war. They demanded the return of the girl, but she screamed and pleaded with Monsignor Gsell, the missionary in charge, to keep and protect her from her husband and the warriors. To gain time, the missionary gave presents to the tribesmen. Their anger died down a little and they decided to settle down for the night and camp round the mission.

Why not buy the girl? The idea came suddenly to the worried missionary during the night. Next morning when the warriors clambered on his veranda, he dazzled their eyes with a mirror, a tomahawk, a knife, a billycan, a strip of calico, a blanket, a bag of flour and some tobacco, all of which, in the eyes of the old husband, were far more desirable than the girl. So it was agreed that this girl should be sold for these goods of which the value was about $8.

From that date until 1925, one hundred and twenty-four girls have been bought and trained by the sisters at the mission. When they were fifteen or sixteen and had a good knowledge of domestic duties, they were allowed to marry mission boys of their own choice. At various periods they were permitted to leave the station for a month's holiday, or "walkabout," as it is called in aboriginal pidgin English.

Composite Aircraft Seen Taking Off

British Air Experts Expect Big Things From This Mayo Composite Aircraft. The Flying Boat and Seaplane Here Take Off Together on the Medway River. Once in the Air the Smaller Machine Flies off Alone with a Load Larger Than It Could Lift By Itself.

Warplanes Fly 100,000,000 Miles

LONDON (BUP). — Estimates based on conservative figures of average cruising speeds show that Royal Air Force airplanes flew more than 100,000,000 miles in 1937.

This is equivalent to a journey far beyond the sun, or 4,000 journeys around the equator.

Similar estimates at the end of 1935 gave an aggregate of at least 50,000,000 miles for that year's flying, but since then the service has more doubled its size.

RESOLUTION RATHER CHILLY

C. E. Pinner Received This Coating of Grease, Plunged into the Sea and Swam from Breakwater Lighthouse to Plymouth on January 3 With the Water at 48 Degrees, Because of a New Year's Resolution.

Feminine Weakness Proves Downfall of Fair Sex Burglar

Detectives Literally Put on the Scent Leading to Detection of Woman Burglar Who Long Led Them a Merry Dance

CHESTER (BUP).—By day a quiet little woman, bespectacled and demurely dressed, Miss Edith Annie Riley, forty-six, became by night a lone and daring burglar whose raids brought her in an income of $150 a week. This was the remarkable case revealed before the Quarter Sessions here.

At the end of a criminal career of nearly two years, during which she raided more than 100 Cheshire homes, this female "Raffles" pleaded guilty to three charges of house-breaking, and asked that 102 others be taken into consideration. She was sent to penal servitude for three years.

UNUSUAL PERFUME

In the end she was betrayed by a feminine weakness—an unusual perfume. While the police hunted for a gang of men, Mrs. Riley went on with her strange career. But after one raid her victim casually mentioned to the detectives that she had noticed an unusual perfume pervading the house after the robbery. That changed the line of police investigation and brought Mrs. Riley to book.

At the trial her counsel told a strange story. Edith Riley had had previous convictions, but she had led a blameless life between 1928 and 1936. In that time she bought two houses at Manchester and converted them into flats, but the man with whom she was living had had the property put in his name, sold it without telling her, and then abandoned her. This, said counsel, so embittered her that she took to a life of crime.

RISKED LIFE FOR CAT STRANDED ON CLIFFS

LONDON (BUP).—On his way home one night Fred Burrage, of North Devon, heard a cat meowing from the 400-foot Watermouth Cliffs. It was dark and he could see nothing, so he went home to bed.

He lay awake, however, thinking of the animal's plight, and in the early hours he roused two neighbors and took them to the cliffs with him.

They lowered him down the cliffs in the darkness and, after a search, he found the cat stranded on a ledge 200 feet down and brought it to safety.

Too Much Wine Death on Moths

BENDIGO, Australia (BUP).—A method of destroying codlin moths with cheap wine is proving very effective in the orchard country here.

The codlin moth is the greatest of orchard pests. The wine, known locally as "pinkie," is diluted with water and placed in receptacles under the trees.

The moths like its aroma, gather round the receptacles, and, after one glorious "binge," die.

NEW BOOKS ARE IN THOUSANDS

Highest Total Ever Recorded Published in the Year Just Ended

LONDON (BUP).—Over 17,000 books were published in Great Britain during 1937, the highest total ever recorded.

The annual analysis of The Publishers' Circular and The Publisher and Bookseller states that the total of 17,286 is an advance of 714 on the figure for 1936. Nearly half of this increase represents books published for the first time, while translations, pamphlets, new editions and reprints share the remainder.

Most classes of literature increased their representation. The only notable decrease was one of 236 in fiction. The whole of this was, however, in new or translated fiction, and the number of new editions of fiction remained within two or last year's figure.

The analysis states that "instead of being alarmed by the endless flow of books, we should welcome it as a sign of the development of human interests and of the vitality of the publishing trade."

Have Road Rules In Six Languages

SINGAPORE (BUP).—New traffic regulations in six languages have just been issued here by S. W. Nelson, traffic chief in the Federated Mayal States.

Nelson was formerly employed in the British Ministry of Transport, with headquarters in Birmingham.

A new Road Traffic Act, drawn up by Nelson, is now in force, and every driver in the country has been circularized. The circular, explaining the regulations, is printed in English, Romanized Malay, Jawi (Arabic Malay), Tamil, Chinese and Gurmukhi.

ENGLAND GETS BUS ORDER

SYDNEY, N.S.W. (BUP).—The largest order for buses ever made by the New South Wales Government—seventy-seven double-decker buses, has been given to three British firms. They will cost $1,000,000.

GANGS AT WAR IN UNDERWORLD

French and British Police Work Together Breaking Up Rings

LONDON (BUP).—International gang warfare between the London and Paris underworlds is threatened by the decision of the ganglords of Soho to refuse to shelter within their "territory" bandits, racketeers, white slavers and other criminal fugitives from French justice.

The London "crime kings" declare that too often the French fugitives have been nothing more than police spies.

These have informed the Sureté Nationale of the activities of gang leaders from the French underworld who directed Continental gang operations from Soho establishments.

The French police have passed on the information to Scotland Yard, with the result that during the past year the percentage of arrests rose considerably.

SOHO NOT SAFE

Crime rings have been broken up, and Soho is no longer a place fit for foreign criminals to hide in. Drug, white slave, false passport and other racketeers are forced to find other centres from which to direct operations.

Despite the reasons given by the Soho gang kings, their decision has roused the Paris underworld to fury, and reprisals are threatened. Criminals from London seeking sanctuary in Paris are likely to find themselves denounced to the Paris police.

One of the first effects of the rupture between the two underworlds is that a number of men and women implicated in the activities of Weidmann, the villa murder maniac, are faced with the probability of a speedy police round-up. Some of them had sought refuge in England. Others were waiting a chance to slip across the Channel.

BIG SNAKE LULLS BABY TO SLEEP

NANDANPUR, Bengal (BUP).—A terrified young mother here watches her baby lulled to sleep each night by the rhythmic swaying of a huge black cobra.

On the day the child was born a cobra crept up at night and spread its hood over the child's head. This snake the parents killed, but four months later the mother found another cobra swaying by the child's cot, with the hood spread over the baby's head. It slid away without doing any harm.

Since then it has repeated the visit every night. The parents dare not kill the cobra, which is regarded as a deity by the villagers. They predict that it will bring the child luck.

BOOTS GO; STRIKE CALLED

SYDNEY, N.S.W. (BUP).—A strike was declared at the Corrimal Mines here when a pair of boots belonging to a miner vanished. It was only called off when it developed that the camp boy had thrown them away, thinking they had been discarded.

Pension Fund of Cook-Actor Help To Many in Need

Cutting of Baddeley Cake Annual Ceremony for 144 Years at Drury Lane—Seven Hundred Streets of London Have Changed Names —A Profusion of Clocks

By GLANVILLE CAREW

LONDON (BUP).—Just 144 years ago there died a certain one-time pastry cook and afterwards actor, named Robert Baddeley. He made a fortune. When he died he left his estate to Drury Lane Theatre to establish a pension fund for distressed members of the theatre's company.

Baddeley also left a sum of £100 in Consols to pay, from the interest, for the yearly making of a cake, which he in his lifetime had always made himself for his actor companions at the theatre. From that day to this the Baddeley Cake has always been cut with great ceremony on Twelfth Night on the stage of the famous Drury Lane Theatre after the show. This year the cake was some three feet in diameter and some two hundred distinguished people, as well as the theatre company, were invited to partake of it. As an accompaniment hot punch will also served. This is made according to a recipe of Baddeley's. The recipe has never been written down; it is communicated verbally from manager to manager under a bond of secrecy which has never been broken, and it has thus remained a secret since Baddeley died in 1794 to this day.

As for the pension fun—owing to the growth of the capital and the fewness of those who are eligible for pension, the amount available for distribution is very considerable.

STREETS RENAMED

Now that the London Directory for 1938 has been published, the extent of the renaming of London's streets is very apparent.

Since as long ago as 1899 the question of renamings has been under more or less active discussion, but not until the past year has anything really been done about it. Anyhow, a real start has now been made, and in 1937 no fewer than 700 of the capital's thoroughfares have changed their names, and the process is to go on until duplication is, as far as possible, done away with.

There must have been scores of High Streets in various parts of London; there still are, but this year there will be eight less of them than heretofore. Also twenty-two "Church" Streets, Roads, Passages, Lanes, Walks and Terraces have vanished, as far as their former names are concerned. Some of the changes, especially of historic and quaint names, seem regrettable and not easy to understand. For instance, "Noah's Ark Alley" has no namesake elsewhere in London at all, nor has White Hind Alley, yet these are now just plain prosaic Henslowe Passage.

Trafalgar Square all the world knows, and it is not likely to be confused with any other; nevertheless, just in case, two other London Trafalgar Squares have been re-christened and are now Chelsea Square and Buller Square.

And some other renamings are hard to understand, especially when they touch classic names. Why should Homer turn into Virgil? And why should Horace have to make way for Cato?

GETTING ENEMY OUT

A famous foreign general once remarked that although he could think of many ways of getting an invading army into England, he had been unable to compose a plan for getting them out again.

Well, years ago we were invaded—at least we invited the invader, who promptly settled down and increased and multiplied to such an extend and so rapidly that five years ago we had to think of a way to get rid of him.

He was a muskrat. The idea when the muskrat was first invited here was that he would live according to plan in a nice comfortable humanly constructed den, and would provide us with fur now and again. But the muskrat broke bounds and spread far and wide throughout the country. His engineering operations played the very devil with railways, canals, reservoirs and embankments of all sorts everywhere. The damage done was very real and very extensive. At last the Board of Agriculture got alarmed and took action. The muskrat was outlawed. Foreign experts were imported from the Continent to advise as to the best method of extermination. Rewards were offered for his "arrest," and twenty-three whole-time official catchers of the vermin were appointed.

And now the invader has been vanquished—wiped out. The "visible dissolution of England," as one newspaper had it, has been stayed. In the course of 1937 only one muskrat was found in the whole country, and the twenty-three catchers, having worked loyally to their own undoing, find their occupation gone.

Still, as our estimated population of ordinary rats is reckoned at about 40,000,000—which is little short of our human population—there should still be jobs for them.

PLENTY OF CLOCKS

Every now and again it is urged by members of the House of Commons that clocks should be provided so that members, wherever seated, should be able to see one. At present a member speaking, and—as he should be—looking towards the Speaker, cannot see a clock at all and has to guess how long he holds the attention of the House. So the Office of Works, having remained hard-hearted and unyielding for years, has now begun to give way. The Houses therefore was astonished recently to find the Chamber, as someone put it, festooned with clocks and clocks and clocks here and there and everywhere. Some apparently dummies. Some of them were stuck on the front of the Press Gallery, whose occupants, not being able to see them, were much concerned about the interest which they thought the M.P.'s below took in them. The Ladies' Gallery was very smartly clocked.

The scheme being so comic has given rise to a suspicion that the Office of Works, not wanting to provide the clocks, purposely made the display absurd so that ridicule might kill the whole idea. But that seems rather too subtle for the official and departmental mind.

BIG BEN STOPS

Talking of clocks, it is surprising what an influence "Big Ben"—the great clock of Westminster—has on London. The other morning Big Ben stopped, and within five minutes it seemed as though every man, woman and child in London knew of it, although hardly any of them would have taken any particular notice in the case of any other public clock.

Hundreds of workers due to start work slowed down in their last minute dash to their offices or shops when they saw the hands pointing out that they were ahead of time—and they were late as a result. But it was not Big Ben's fault. Certain necessary adjustments had to be made and the works were stopped. So one of the most accurate clocks in the world is acquitted.

Nevertheless, Big Ben, in his seventy or eighty years of life, has stopped now and again. Snow and ice on the hands has usually been the cause, and once a painter's ladder was the offender. But his greatest day was when, young and vigorous, he was not satisfied with striking ten—he struck forty-nine.

READY TO DEMONSTRATE

The English Folk Dance Festival at the Royal Albert Hall, London, Attracted Many Exponents of the Ancient Art of Folk Dancing. Our Photograph Shows a Clog Dancer, Member of the Bacup Team, Ready to Demonstrate His Footwork to the Press Photographer